

**B.S.A. Motor Cycle
Spare Parts
1939 models**



Price 5/-

GENERAL INDEX.

	<i>Pages.</i>
Air Cleaners	153
Battery Carrier	104 and 106
Carburettor Settings	131 and 133
Carrier	102 and 104
Central Stand	100
Chaincase, Chainguard and Fittings	188 to 192
Clutch	82 and 84
Connecting Rods, Bushes, etc.	36
Connecting Rod Big End Assembly	63
Crankcase and Components, etc.	26 to 36
Cush Drive and Components	38 and 40
Cylinders and Components	12 to 24
Detachable Wheels (Front and Rear)	120 to 130
Engine, General	12 to 58
Engine and Frame Numbers	119
Equipment... ..	238
Exhaust Pipes	52 to 56
Flywheels and Components	36 and 38
Footrests, Footplates, Legshields and Fittings	174 to 186
Frame and Fittings	86 to 106
Front Fork and Fittings	108 to 118
Front Stand	100
Gearbox and Control Parts	60 to 84
Gear Foot Change	78 to 82
Gear Ratios	107
Guarantee	2

	<i>Pages.</i>
Handlebar	102
Handlebar Controls	204 to 226
Index (Numerical), Motor Cycle Parts	268 to 323
Index (Numerical), Sidecar Parts...	323 to 331
Instrument Panel... ..	198 and 200
Mudguards and Fittings... ..	150 to 168
Oil Pump (Mechanical)	48 and 50
Oil Tank	200 and 202
Pillion Footrests	176 and 178
Pistons	24 and 26
Pistons (oversize)	193
Prop Stand	102
Rear Brake Control	170 and 172
Rear Stand	100
Sidecar Stay Chart	240
Sidecar Components	246 to 266
Silencer and Fittings	52 to 58
Spares and Repairs	3
Speedometer Internal Drive	124 and 140
Steering Damper Parts	114
Stockists of B.S.A. Spare Parts	4 to 11
Tank and Fittings	194 to 198
Tappets and Components	46 and 48
Tools and Sundries	230 to 236
Valves and Fittings	16 and 18
Wheels, Hubs and Fittings	120 to 148

NOTE.—Figures in brackets denote number per set, e.g., (2), 2 per set.

ENGINE.

When no figures in brackets are shown one part constitutes a set.

DESCRIPTION.	C10 Standard. C10 De Luxe.	C11.	B21 Standard.	B21 De Luxe.	B23 Standard.	B23 De Luxe.	B24 Silver Star. B25 Comp.	B26.	M20 Standard. M20 D.L. M21 D.L.	M22.	M23 Silver Star. M24 Gold Star.	G14.
Cylinder Barrel	—	29-2255	65-30	*65-30	—	—	65-158	65-159	—	66-52	—	—
Do. (M23 only) ..	—	—	—	—	—	—	—	—	—	—	66-54	—
Do. with liner (M24 only)	—	—	—	—	—	—	—	—	—	—	66-246	—
Do. with liner, valve guides and studs.	—	—	—	—	65-160	65-177	—	—	66-88	—	—	—
Do. do. (M20 Std. only)	—	—	—	—	—	—	—	—	66-81	—	—	—
Do. with valve guides..	29-2107	—	—	—	—	—	—	—	—	—	—	—
Do. do. (front) ..	—	—	—	—	—	—	—	—	—	—	—	26-72
Do. do. (rear) ..	—	—	—	—	—	—	—	—	—	—	—	26-75
Cylinder Head (M20 Std. and D.L. and G14 only).	—	—	—	—	—	—	—	—	66-94	—	—	26-70(2)
Do. (C10, B23, M21 only)	65-28	—	—	—	65-167	65-180	—	—	66-96	—	—	—
Do. with valve guides and studs.	—	29-2256	65-25	65-25	—	—	65-171	65-171	—	66-103	—	—
Do. do. (M23 only)	—	—	—	—	—	—	—	—	—	—	66-283	—
Do. with fixed fittings (M24 only).	—	—	—	—	—	—	—	—	—	—	66-248	—
Do. (two port), with valve guides and studs (M23 only).	—	—	—	—	—	—	—	—	—	—	66-287	—
Do. (two port), with valve guides and studs.	—	—	—	—	—	—	65-173	65-173	—	66-130	—	—
Cylinder Head Washer ..	65-93	29-2258	—	—	65-168	65-168	—	—	66-90	—	—	24-469(2)
Do. (M24 only) ..	—	—	—	—	—	—	—	—	—	—	66-189	—
Cylinder Head Oil Union (M24 only).	—	—	—	—	—	—	—	—	—	—	27-8348/1	—
Cylinder Head Timing Bolt	24-8328	—	—	—	24-8328	24-8328	—	—	24-8328	—	—	—
Do. Plug Bolt	—	—	24-8788	24-8788	—	—	24-8788	24-8788	—	24-8788	24-8788	—
Do. Plug Bolt Washer	—	—	M841	M841	—	—	M841	M841	—	M841	M841	—
Cylinder Base Paper Whr.	29-2111	29-2262	65-34	65-34	65-80	65-80	65-157	65-157	66-93	66-68	66-92	M850(2)
Do. (M24 only) ..	—	—	—	—	—	—	—	—	—	—	66-192	—
Cylinder Base Shim ..	—	—	—	—	—	—	—	—	—	—	—	26-100(2)
Cylinder Head Bolt ..	—	—	—	—	—	—	—	—	—	—	—	24-381/1 (16)

* See page 57.

SEE FURTHER PARTICULARS FOR ORDERING SPARE PARTS ON PAGE 58

ENGINE.

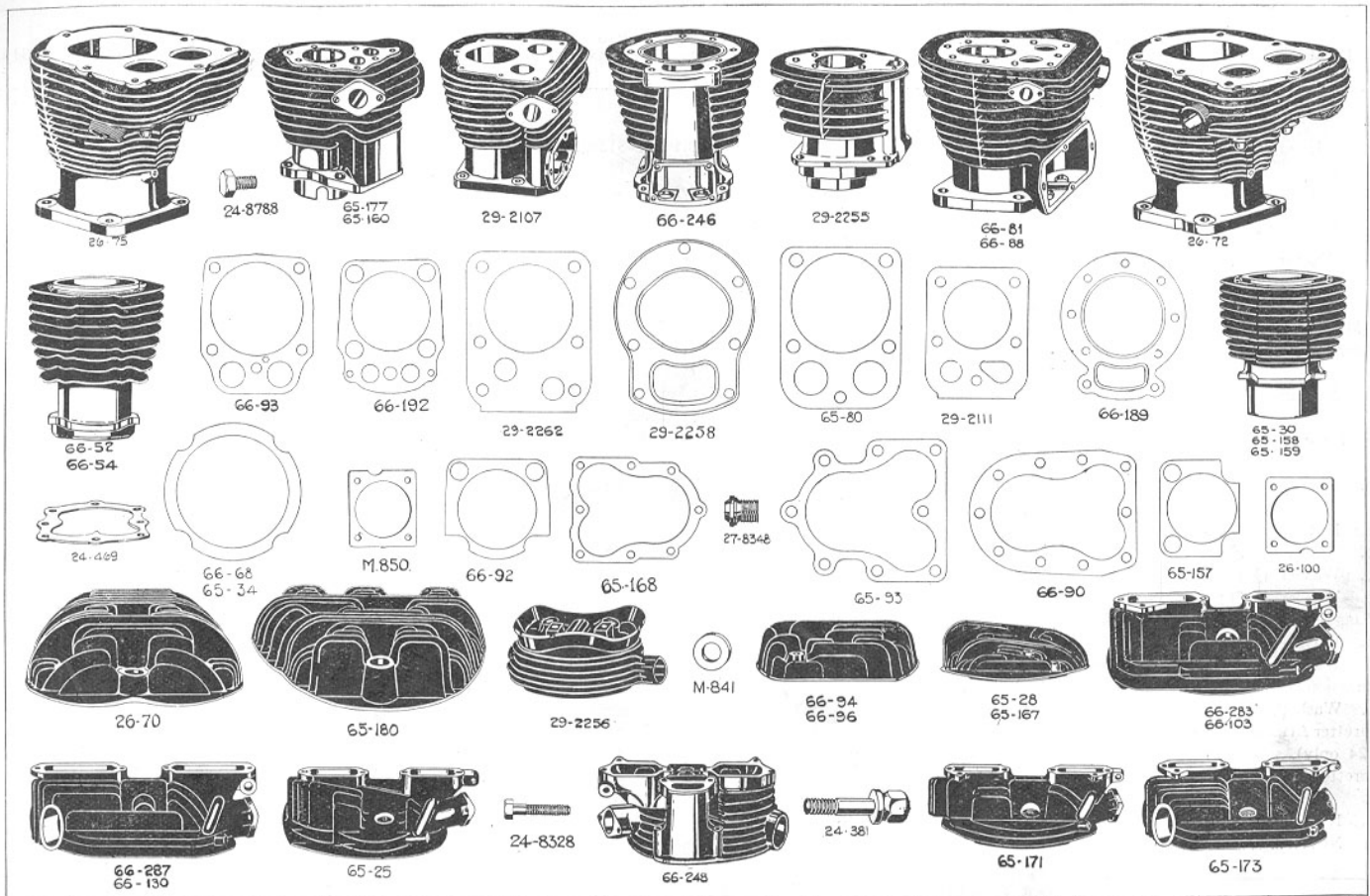

NOTE — Figures in brackets denote number per set, e.g., (2), 2 per set.

Engine—continued.

When no figures in brackets are shown one part constitutes a set.

DESCRIPTION.	C10 Standard. C10 De Luxe.	C11.	B21 Standard.	B21 De Luxe.	B23 Standard.	B23 De Luxe.	B24 Silver Star. B25 Comp.	B26.	M20 Standard. M20 D.L. M21 D.L.	M22.	M23 Silver Star. M24 Gold Star.	G14.
Cylinder Head Bolt (long)	27-5156/1 (5)	—	—	—	27-5156/1 (4)	27-5156/1 (7)	—	—	36-11/1 (5)	—	—	—
Do. (short)	27-6260/1 (3)	—	—	—	27-6260/1 (3)	—	—	—	35-1086/1 (5)	—	—	—
Do. (short) (M24 only)	—	—	—	—	—	—	—	—	—	—	24-102(2)	—
Do. Washer	F21/1(8)	—	—	—	F21/1(8)	F21/1(8)	—	—	EB76A/1 (9)	—	—	—
Do. Bolt (short) Nut (M24 only).	—	—	—	—	—	—	—	—	—	—	24-6040(2)	—
Cylinder Head Securing Bolt	—	—	65-55/1 (4)	65-55/1 (4)	—	—	65-61/1 (4)	65-61/1 (4)	—	66-115/1 (4)	66-115/1 (4)	—
Do. Medium (M24 only)	—	—	—	—	—	—	—	—	—	—	66-134/1 (3)	—
Cylinder Head Stud ..	—	29-2259/1 (5)	—	—	—	—	—	—	—	—	—	—
Do. (short)	—	3-1381/1 (2)	—	—	—	—	—	—	—	—	—	—
Do. Nut	—	E19/1(5)	—	—	—	—	—	—	—	—	—	—
Do. Nut	—	EA80/1(2)	—	—	—	—	—	—	—	—	—	—
Do. Washer ($\frac{3}{8}$ ") ..	—	36-399(5)	—	—	—	—	—	—	—	—	—	—
Do. Washer ($\frac{1}{2}$ ") ..	—	36-382(2)	—	—	—	—	—	—	—	—	—	—
Sparking Plug	66-100	66-100	66-100	66-100	66-100	66-100	66-101	66-100	66-100	66-101	66-101	33-114(2)
Do. Washer	66-102	66-102	66-102	66-102	66-102	66-102	66-102	66-102	66-102	66-102	66-102	EA32(2)
Do. Waterproof Terminal	31-505	31-505	31-505	31-505	31-505	31-505	31-505	31-505	31-505	31-505	31-505	31-505(2)
Compression Tap	—	—	—	—	—	—	—	—	—	—	—	26-1235(2)
Do. Washer	—	—	—	—	—	—	—	—	—	—	—	EA32(2)
Carburettor Attachment Stud (M24 only).	—	—	—	—	—	—	—	—	—	—	29-565/1 (2)	—
Carburettor Attachment Stud	24-5205/1 (2)	24-5205/1 (2)	24-5205/1 (2)	24-5205/1 (2)	24-5205/1 (2)	24-5205/1 (2)	24-5205/1 (2)	24-5205/1 (2)	24-5205/1 (2)	24-5205/1 (2)	24-5205/1 (2)	—
Do. Nut	EA80/1(2)	EA80/1(2)	EA80/1(2)	EA80/1(2)	EA80/1(2)	EA80/1(2)	EA80/1(2)	EA80/1(2)	EA80/1(2)	EA80/1(2)	EA80/1(2)	—
Do. Nut (M24 only) ..	—	—	—	—	—	—	—	—	—	—	15-5196/1 (2)	—

SEE FURTHER PARTICULARS FOR ORDERING SPARE PARTS ON PAGE 58.

ENGINE.



65-55
65-61



66-134



66-115



24-5205 1 1/16"
29-565 1 9/32"
29-2259 1 3/4"
3-1381 1 21/32"



15-5196



33-114



66-100
66-101

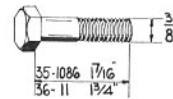

35-1086 1 7/16"
36-11 1 9/4"

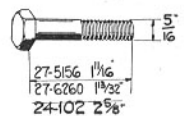

27-5156 1 1/16"
27-6260 1 9/32"
24-102 2 5/8"



36-382
36-399



26-1235



31-505



66-102
EA 32

NOTE.—Figures in brackets denote number per set, e.g., (2), 2 per set.

Engine—continued.

When no figures in brackets are shown one part constitutes a set

DESCRIPTION.	C10 Standard. C10 De Luxe.	C11.	B21 Standard.	B21 De Luxe.	B23 Standard.	B23 De Luxe.	B24 Silver Star. B25 Comp.	B26.	M20 Standard. M20 D.L. M21 D.L.	M22.	M23 Silver Star. M24 Gold Star.	G14.
Carburettor Attachment Stud	—	—	—	—	—	—	15-5155/1	15-5155/1	—	—	—	—
Plain Washer.	—	—	—	—	—	—	(2)	(2)	—	—	—	—
Do. Spring Washer ..	24-8784(2)	24-8784(2)	24-8784(2)	24-8784(2)	24-8784(2)	24-8784(2)	24-8784(2)	24-8784(2)	24-8784(2)	24-8784(2)	24-8784(2)	—
Do. Flange Joint Whr.	66-127	66-127	66-127	66-127	66-127	66-127	66-127	66-127	66-127	66-127	66-127	—
Do. do. (M24 only)	—	—	—	—	—	—	—	—	—	—	66-129	—
Cylinder Induction Pipe	—	—	—	—	—	—	—	—	—	—	—	26-1266/1
(Twin), with collar, sleeve	—	—	—	—	—	—	—	—	—	—	—	—
and nuts.	—	—	—	—	—	—	—	—	—	—	—	—
Do. (Twin) ..	—	—	—	—	—	—	—	—	—	—	—	26-1265/1
Do. Sleeve (Twin) ..	—	—	—	—	—	—	—	—	—	—	—	M616/1
Do. Nut (Twin) (front)	—	—	—	—	—	—	—	—	—	—	—	M617/1
Do. Collar (Twin) (front)	—	—	—	—	—	—	—	—	—	—	—	M618/1
Do. Nut (Twin) (rear)	—	—	—	—	—	—	—	—	—	—	—	M619/1
Do. Collar (Twin) (rear)	—	—	—	—	—	—	—	—	—	—	—	M620/1
Do. (Twin), with collar,	—	—	—	—	—	—	—	—	—	—	—	26-1264/1
sleeve and nuts.	—	—	—	—	—	—	—	—	—	—	—	—
Do. Collar (Twin) (front)	—	—	—	—	—	—	—	—	—	—	—	26-1262/1
Do. Collar (Twin) (rear)	—	—	—	—	—	—	—	—	—	—	—	26-1263/1
Cylinder Valve Guide (inlet)	29-2109	65-37	65-37	65-37	65-42(2)	65-45	65-37	65-37	66-140	66-143	66-143	24-400(2)
Do. (exhaust) ..	29-2110	65-37	65-37	65-37	65-42	65-45	65-44	65-44	66-139	66-142	66-142	24-400(2)
Do. (exhaust) (top) ..	—	—	—	—	—	65-43	—	—	—	—	—	—
Do. (inlet) (M24 only) .	—	—	—	—	—	—	—	—	—	—	66-193	—
Do. (exhaust) (M24 only)	—	—	—	—	—	—	—	—	—	—	66-194	—
Cylinder Inlet Valve ..	29-2120	65-208	65-207	65-207	65-220	65-223	65-151	65-151	66-235	66-213	66-213	15-1199(2)
Do. Exhaust Valve ..	29-2121	65-208	65-208	65-208	65-221	65-224	65-152	65-152	66-236	66-211	66-211	15-1206(2)
Cylinder Valve Stem Cap	—	—	65-209	65-209	—	—	65-209	65-209	—	—	—	—
(inlet).	—	—	—	—	—	—	—	—	—	—	—	—
Do. (exhaust) ..	—	—	65-209	65-209	—	—	31-103	31-103	—	—	—	—
Valve Spring (outer) ..	31-106(2)	31-106(2)	31-106(2)	31-106(2)	31-106(2)	31-106(2)	31-106(2)	31-106(2)	31-106(2)	66-277(2)	66-277(2)	R15(4)
Do. (outer) (M24 only)	—	—	—	—	—	—	—	—	—	—	66-275(2)	—
Do. (inner) ..	—	31-108(2)	31-108(2)	31-108(2)	—	—	31-108(2)	31-108(2)	—	24-495(2)	24-495(2)	—
Cylinder Exhaust Valve	—	—	65-107	65-107	—	—	65-107	65-107	—	66-273	66-273	—
Spring Seat.	—	—	—	—	—	—	—	—	—	—	—	—

SEE FURTHER PARTICULARS FOR ORDERING SPARE PARTS ON PAGE 58.

ENGINE.



R 15



M618



29-2120
29-2121



M617
M619



66-277
66-275
31-106



65-151 66-211
65-152 66-213
65-207
65-208



M616



26-1265



M620

26-1263
26-1262



65-220 65-223
65-221 65-224
66-235
66-236



31-108
24-495



65-45
66-139
66-140

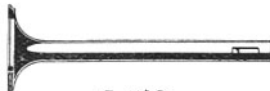

15-1199
15-1206



29-2109 65-42
29-2110 65-43



66-142 66-143
66-193 66-194



66-273



24-400

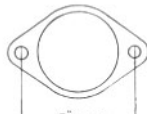

2 CR5
66-127
66-129



65-44
65-37



65-209
31-103



65-107

NOTE.—Figures in brackets denote number per set e.g., (2), 2 per set.

Engine—continued.

When no figures in brackets are shown one part constitutes a set.

DESCRIPTION.	C10 Standard. C10 De Luxe.	C11.	B21 Standard.	B21 De Luxe.	B23 Standard.	B23 De Luxe.	B24 Silver Star. B25 Comp.	B26.	M20 Standard. M20 D.L. M21 D.L.	M22.	M23 Silver Star. M24 Gold Star.	G14.
Cylinder Valve Spring Cup	—	15-1215(2)	—	—	—	—	—	—	—	—	—	24-395/6 (4)
Valve Retaining Split Collar (two parts).	29-410(2)	29-410(2)	29-410(2)	29-410(2)	29-410(2)	29-410(2)	29-410(2)	29-410(2)	66-222(2)	15-1525(2)	15-1525(2)	—
Valve Spring Collar ..	66-221(2)	31-111(2)	31-111(2)	31-111(2)	66-221(2)	66-221(2)	31-111(2)	31-111(2)	66-221(2)	66-274(2)	66-274(2)	A179B(4)
Do. Cotter	—	—	—	—	—	—	—	—	—	—	—	EA67A(4)
Do. Cover	—	—	—	—	—	—	—	—	66-242	—	—	—
Do. Washer	—	—	—	—	—	—	—	—	66-243	—	—	—
Do. Securing Screw ..	—	—	—	—	—	—	—	—	66-1933/1 (4)	—	—	—
Do. (front)	—	—	—	—	—	—	—	—	—	—	—	26-1232
Do. (rear)	—	—	—	—	—	—	—	—	—	—	—	26-1233
Do. Stud	—	—	—	—	—	—	—	—	—	—	—	25-51/1(2)
Do. Spring Washer ..	—	—	—	—	—	—	—	—	—	—	—	K197(2)
Do. Stud Washer ..	—	—	—	—	—	—	—	—	—	—	—	F21(2)
Do. Knob	—	—	—	—	—	—	—	—	—	—	—	24-397/1 (2)
Rocker Box	—	—	65-308	65-308	—	—	65-308	65-308	—	66-354	66-354	—
Do. (M24 only) ..	—	—	—	—	—	—	—	—	—	—	66-356	—
Rocker Valve Cover ..	—	29-2260	—	—	—	—	—	—	—	—	—	—
Do. Joint Washer ..	—	29-2261	—	—	—	—	—	—	—	—	—	—
Do. Bolt	—	65-109	—	—	—	—	—	—	—	—	—	—
Rocker Box Support Sleeve	—	—	65-292/1	65-292/1	—	—	65-292/1	65-292/1	—	66-347(2)	*66-347(2)	—
Bolt (long)	—	—	(4)	(3)	—	—	(3)	(3)	—	—	—	—
Do. Bolt (M24 only) ..	—	—	—	—	—	—	—	—	—	—	66-379(2)	—
Do. Bolt (short) ..	—	—	65-286/1	65-286/1	—	—	65-286/1	65-286/1	—	15-480/1	*15-480/1	—
Do. Bolt (short) (M24 only).	—	—	(2)	(2)	—	—	(2)	(2)	—	(3)	(3)	—
Do. Bolt (short) ..	—	—	—	—	—	—	—	—	—	—	66-378/1	—
Do. Bolt Washer ..	—	—	36-382(2)	36-382(2)	—	—	36-382(2)	36-382(2)	—	36-399(2)	36-399(2)	—
Do. Bolt	—	—	15-5808/1	15-5808/1	—	—	15-5808/1	15-5808/1	—	15-1355/1	15-1355/1	—
Do. Bolt	—	—	15-518/1	15-518/1	—	—	15-518/1	15-518/1	—	(3)	(3)	—
			(2)	(2)			(2)	(2)				

* Not M24.

SEE FURTHER PARTICULARS FOR ORDERING SPARE PARTS ON PAGE 58.

ENGINE.



65-286



26-1233

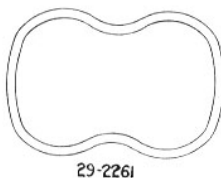

29-2261



26-1232



66-347
66-379



15-5808



15-518
65-109
66-378



65-292

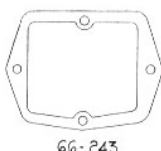

66-243

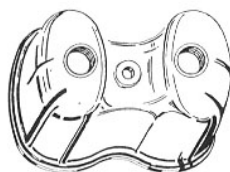

29-2260



66-242



25-51



15-1355



66-274



24-395

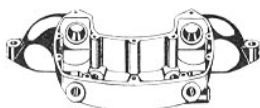

66-356

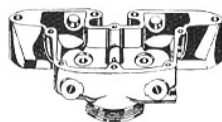

65-308

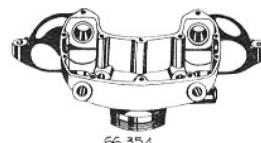

66-354



31-111



66-221



24-397



A1798

EA67A



36-382
36-399



66-1933



15-1215



66-222



15-1525
29-410

NOTE.—Figures in brackets denote number per set, e.g., (2), 2 per set.

Engine—continued.

When no figures in brackets are shown one part constitutes a set.

DESCRIPTION.	C10 Standard. C10 De Luxe.	C11.	B21 Standard.	B21 De Luxe.	B23 Standard.	B23 De Luxe.	B24 Silver Star. B25 Comp.	B26.	M20 Standard. M20 D.L. M21 D.L.	M22.	M23 Silver Star. M24 Gold Star.	G14.
Rocker Box Support Sleeve Bolt Nut.	—	—	EA80/1(3)	EA80/1(3)	—	—	EA80/1(3)	EA80/1(3)	—	EA80/1(3)	EA80/1(3)	—
Do. Bolt Washer ..	—	—	F21/1(3)	F21/1(3)	—	—	F21/1(3)	F21/1(3)	—	—	—	—
Rocker Box Securing Bolt (M24 only).	—	—	—	—	—	—	—	—	—	—	66-338/1 (2)	—
Rocker Box Cover ..	—	—	65-282	65-309	—	—	65-309	65-309	—	66-342	66-384	—
Rocker Box Cover Screw ..	—	—	27-4258/1 (6)	27-4258/1 (6)	—	—	27-4258/1 (6)	27-4258/1 (6)	—	27-4258/1 (12)	27-4258/1 (12)	—
Do. (M24 only) ..	—	—	—	—	—	—	—	—	—	—	27-4258/1 (10)	—
Rocker Box Cover Stud (M24 only).	—	—	—	—	—	—	—	—	—	—	66-327/1 (2)	—
Do. Stud Nut (M24 only)	—	—	—	—	—	—	—	—	—	—	EB116/1 (2)	—
Rocker Box Top Cover Joint Washer.	—	—	65-278	65-278	—	—	65-278	65-278	—	66-344	*66-344	—
Do. Bottom Joint Whr.	—	—	65-291(2)	—	—	—	—	—	—	66-348(2)	*66-348(2)	—
Do. do. ..	—	—	65-293(2)	65-293(2)	—	—	65-293(2)	65-293(2)	—	—	—	—
Rocker Box Front Joint Washer (M24 only).	—	—	—	—	—	—	—	—	—	—	66-326	—
Do. (valve chest) (M24 only).	—	—	—	—	—	—	—	—	—	—	66-325(2)	—
Valve Cover Breather ..	—	29-2280(2)	—	29-2280	—	—	29-2280	29-2280	—	—	29-2280(2)	—
Rocker Box Oil Return Pipe, with unions.	—	—	65-1986/1	65-1986/1	—	—	65-1983/1	65-1983/1	—	66-368/1	66-368/1	—
Rocker Box Oil Return Pipe Union Screw.	—	—	26-1253/1 (2)	26-1253/1 (2)	—	—	26-1253/1 (2)	26-1253/1 (2)	—	26-1253/1 (2)	26-1253/1 (2)	—
Rocker Box Lubricating Pipe, with unions.	—	—	65-294/1	65-312/1	—	—	65-312/1	65-312/1	—	66-361/1	66-386/1	—
Rocker Lubricating Union Screw.	—	—	65-306/1 (2)	65-306/1 (2)	—	—	65-306/1 (2)	65-306/1 (2)	—	65-306/1 (2)	65-306/1 (2)	—
Engine Steady Stay ..	—	—	65-99	65-99	65-103	65-100	65-99	65-99	66-177	66-175	66-175	—
Do. (M24 only) ..	—	—	—	—	—	—	—	—	—	—	66-184	—
Do. Bolt (rocker box) ..	—	—	—	—	—	—	—	—	—	27-6037/1	27-6037/1	—

*Not M24.

SEE FURTHER PARTICULARS FOR ORDERING SPARE PARTS ON PAGE 58

ENGINE.

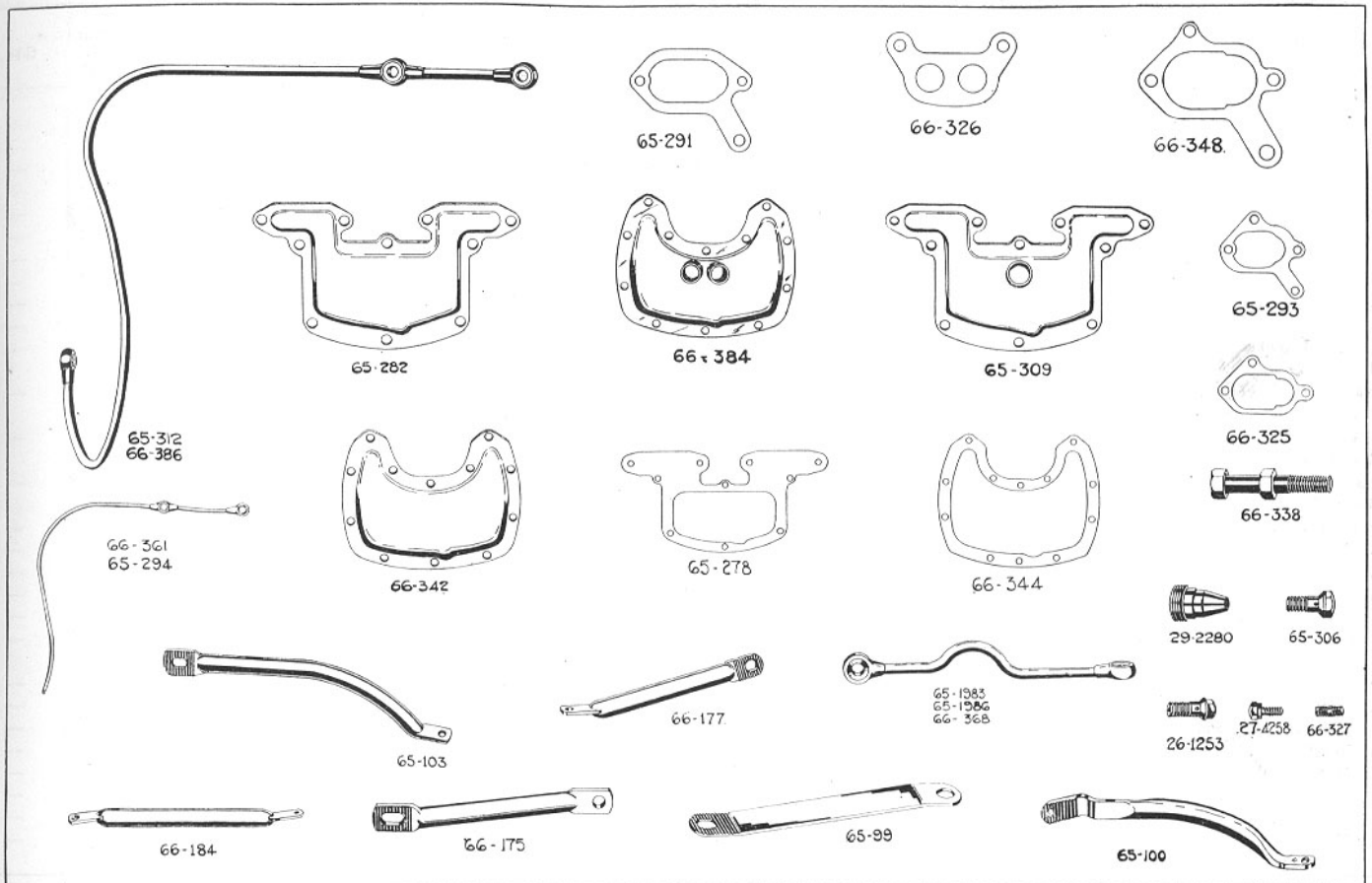

NOTE.—Figures in brackets denote number per set, e.g., (2), 2 per set.

Engine—continued.

When no figures in brackets are shown one part constitutes a set.

DESCRIPTION.	C10 Standard. C10 De Luxe.	C11.	B21 Standard.	B21 De Luxe.	B23 Standard.	B23 De Luxe.	B24 Silver Star. B25 Comp.	B26.	M20 Standard. M20 D.L. M21 D.L.	M22.	M23 Silver Star. M24 Gold Star.	G14.
Engine Steady Stay Bolt (M24 only).	—	—	—	—	—	—	—	—	—	—	15-480/1	—
Do. do. (cylinder hd)	—	—	M216/1	M216/1	65-105/1	65-105/1	M216/1	M216/1	—	—	—	—
Do. do. Washer ..	—	—	F21/1	F21/1	—	—	F21/1	F21/1	—	F21/1	F21/1	—
Do. do. Nut ..	—	—	EA80/1	EA80/1	EA80/1	EA80/1	EA80/1	EA80/1	—	EA80/1	EA80/1	—
Engine Steady Stay Bolt	Solo Machines only. Required when 66-177 is fitted.		—	—	—	—	—	—	—	27-1514/1	27-1514/1	—
Do. Bolt Washer			—	—	—	—	—	—	15-8164	15-8164	15-8164	—
Do. Bolt Nut ..			—	—	—	—	—	—	—	27-8119/1	27-8119/1	—
Do. Bolt (front)			—	—	—	—	—	—	66-179	—	—	—
Do. Bolt Nut ..			—	—	—	—	—	—	EB114/1	—	—	—
Inlet Valve Rocker, with ball end.	—	—	65-302	65-302	—	—	65-302	65-302	—	66-328	66-328	—
Exhaust Valve Rocker, with ball end.	—	—	65-304	65-304	—	—	65-304	65-304	—	66-329	66-329	—
Inlet Valve Rocker, with ball end (M24 only).	—	—	—	—	—	—	—	—	—	—	66-334	—
Exhaust Valve Rocker, with ball end (M24 only).	—	—	—	—	—	—	—	—	—	—	66-335	—
Valve Rocker Fulcrum Pin	—	—	65-300(2)	65-300(2)	—	—	65-300(2)	65-300(2)	—	66-332(2)	66-332(2)	—
Do. Nut	—	—	65-311(2)	65-311(2)	—	—	65-311(2)	65-311(2)	—	65-311(2)	65-311(2)	—
Do. Spring	—	29-2270(2)	65-301(2)	65-301(2)	—	—	65-301(2)	65-301(2)	—	66-333(2)	66-333(2)	—
Do. Washer (steel) ..	—	—	29-291(2)	29-291(2)	—	—	29-291(2)	29-291(2)	—	27-1111(2)	27-1111(2)	—
Do. do. (aluminium)	—	—	36-481(2)	36-481(2)	—	—	36-481(2)	36-481(2)	—	36-481(2)	36-481(2)	—
Inlet and Exhaust Valve Rocker.	—	29-2268(2)	—	—	—	—	—	—	—	—	—	—
Valve Rocker Trunnion ..	—	29-2266	—	—	—	—	—	—	—	—	—	—
Do. Bolt	—	29-2267(2)	—	—	—	—	—	—	—	—	—	—
Do. Bolt Locking Plate	—	29-2269(2)	—	—	—	—	—	—	—	—	—	—
Do. Washer	—	24-5914(2)	—	—	—	—	—	—	—	—	—	—
Do. Nut	—	28-118(2)	—	—	—	—	—	—	—	—	—	—
Do. Split Pin	—	35-698(2)	—	—	—	—	—	—	—	—	—	—
Rocker Adjustment Screw	—	29-2271(2)	—	—	—	—	—	—	—	—	—	—
Do. Nut	—	24-563(2)	—	—	—	—	—	—	—	—	—	—

SEE FURTHER PARTICULARS FOR ORDERING SPARE PARTS ON PAGE 58

ENGINE.



66-329
66-335



M216



65-300
66-332



27-1514



66-328
66-334



29-2267



65-301
66-333
29-2270



35-698

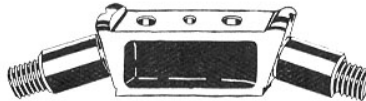

29-2266



29-2269



65-311



65-105



28-118



65-302



29-2271



29-2268



66-179



65-304

NOTE.—Figures in brackets denote number per set, e.g., (2), 2 per set.

Engine—continued.

When no figures in brackets are shown one part constitutes a set.

DESCRIPTION.	C10 Standard. C10 De Luxe.	C11.	B21 Standard.	B21 De Luxe.	B23 Standard.	B23 De Luxe.	B24 Silver Star. B25 Comp.	B26.	M20 Standard. M20 D.L. M21 D.L.	M22.	M23 Silver Star. M24 Gold Star.	G14.
Exhaust Valve Lifter Adjustment Screw Tab Whr.	—	—	65-353	65-353	—	—	65-353	65-353	—	65-353	65-353	—
Do. do. Screw ..	—	—	65-375	65-375	—	—	65-375	65-375	—	65-375	65-375	—
Do. do. Nut ..	—	—	M263/1	M263/1	—	—	M263/1	M263/1	—	M263/1	M263/1	—
Do. do. Washer ..	—	—	36-381	—	—	—	—	—	—	36-381	—	—
Exhaust Lifter ..	—	—	65-386	65-386	66-1435	66-1435	65-386	65-386	66-1435	66-400	66-400	—
Do. Bush ..	—	—	65-387	65-387	65-1999	65-1999	65-387	65-387	66-1434	65-387	65-387	—
Do. Fibre Washer ..	—	—	M552A	M552A	—	—	M552A	M552A	—	M552A	M552A	—
Do. Bush Spring ..	—	—	65-403	65-403	—	—	65-403	65-403	—	65-403	65-403	—
Do. Felt Washer ..	—	—	65-401	65-401	—	—	65-401	65-401	—	65-401	65-401	—
Do. Washer ..	—	—	65-402	65-402	—	—	65-402	65-402	—	65-402	65-402	—
Do. Spring ..	—	—	—	—	66-1432	66-1432	—	—	66-1432	—	—	—
Do. Lever ..	—	—	66-1431/1	66-1431/1	66-1431/1	66-1431/1	66-1431/1	66-1431/1	66-1431/1	66-1431/1	66-1431/1	—
Do. Lever Nut ..	—	—	EB102/1	EB102/1	EB102/1	EB102/1	EB102/1	EB102/1	EB102/1	EB102/1	EB102/1	—
Do. Cable Holder ..	—	—	27-1163/1	27-1163/1	27-1163/1	27-1163/1	27-1163/1	27-1163/1	27-1163/1	27-1163/1	27-1163/1	—
Do. Cable Holder Nut	—	—	EB102/1	EB102/1	EB102/1	EB102/1	EB102/1	EB102/1	—	EB102/1	EB102/1	—
Do. Lever Washer ..	—	—	K234A/1	K234A/1	—	—	K234A/1	K234A/1	—	—	—	—
Exhaust Valve Lifter Lever (twin) (front).	—	—	—	—	—	—	—	—	—	—	—	26-981
Do. (twin) (rear) ..	—	—	—	—	—	—	—	—	—	—	—	26-986
Do. Toggle Rod ..	—	—	—	—	—	—	—	—	—	—	—	M522
Do. Toggle Rod Socket.	—	—	—	—	—	—	—	—	—	—	—	M534
Do. Spring ..	—	—	—	—	—	—	—	—	—	—	—	M554
Do. Tube ..	—	—	—	—	—	—	—	—	—	—	—	M528/1
Do. Tube Washer ..	—	—	—	—	—	—	—	—	—	—	—	M529/1
Do. Ball Sleeve ..	—	—	—	—	—	—	—	—	—	—	—	M526
Do. do. Locknut ..	—	—	—	—	—	—	—	—	—	—	—	M527
Piston, complete with gudgeon pin and rings.	65-404	29-2273	65-408	*65-408	65-533	65-700	65-718	65-709	—	66-855	—	26-342(2)
Do. (M20 Standard only)	—	—	—	—	—	—	—	—	66-1080	—	—	—
Do. (M20 D.L. and M23)	—	—	—	—	—	—	—	—	66-1021	—	66-1042	—
Do. (M21 D.L. and M24)	—	—	—	—	—	—	—	—	66-1036	—	66-1048	—
Do. (M24 high compression)	—	—	—	—	—	—	—	—	—	—	66-1072	—

* See page 57.

SEE FURTHER PARTICULARS FOR ORDERING SPARE PARTS ON PAGE 58.

ENGINE.

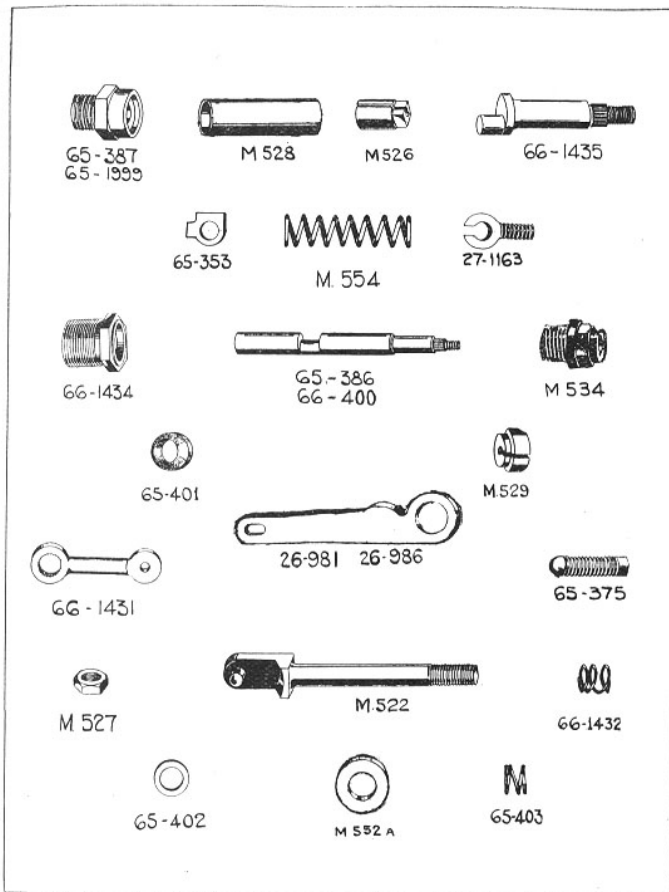

PRICES FOR RE-BUSHING CONNECTING RODS, INCLUDING MECHANIC'S TIME.

M22 M23 M24	M20 M21	G14
7/3	7/3	7/9 outer 6/9 inner

NOTE.—Figures in brackets denote number per set, e.g., (2), 2 per set.

Engine—continued.

When no figures in brackets are shown one part constitutes a set.

DESCRIPTION.	C10 Standard. C10 De Luxe.	C11.	B21 Standard.	B21 De Luxe.	B23 Standard.	B23 De Luxe.	B24 Silver Star. B25 Comp.	B26.	M20 Standard. M20 D.L. M21 D.L.	M22.	M23 Silver Star. M24 Gold Star.	G14.
Piston only	65-405	29-2274	65-409	65-409	65-421	65-703	65-721	65-715	—	66-854	—	26-415(2)
Do. (M20 Standard and de Luxe and M23).	—	—	—	—	—	—	—	—	66-1024	—	66-1045	—
Do. (M21 de Luxe & M24)	—	—	—	—	—	—	—	—	66-1039	—	66-1051	—
Do. (M24 high com'sion)	—	—	—	—	—	—	—	—	—	—	66-1075	—
Piston Ring	36-246(2)	36-246(2)	36-246(2)	*36-246(2)	65-523(2)	65-706(2)	65-724(2)	65-712(2)	66-1064(2)	24-2047(2)	66-1060(2)	M809(4)
Do. (M20 Standard and M24).	—	—	—	—	—	—	—	—	66-1086(2)	—	66-1064(2)	—
Piston Scraper Ring ..	65-427	65-427	65-427	65-427	65-431	65-431	65-431	65-431	66-1068	66-900	66-1068	26-338(2)
Gudgeon Pin, complete with pads.	—	—	—	—	—	—	—	—	—	—	—	24-680(2)
Gudgeon Pin	65-437	65-437	65-437	65-437	65-440	65-440	65-440	65-440	66-953	66-953	66-953	—
Lo. Retaining Ring ..	65-438(2)	65-438(2)	65-438(2)	65-438(2)	66-954(2)	66-954(2)	66-954(2)	66-954(2)	66-954(2)	66-954(2)	66-954(2)	—
Do. Pad	—	—	—	—	—	—	—	—	—	—	—	24-690(4)
Crankcase (gear side), com- plete with fixed fittings.	29-2115	29-2289	65-2014	65-2215	65-2008	65-2225	65-2233	65-2233	66-1601	66-1575	66-1616	26-470
Do. (M24 only) .. .	—	—	—	—	—	—	—	—	—	—	66-1620	—
Do. (M20 Standard) ..	—	—	—	—	—	—	—	—	66-1637	—	—	—
Crankcase (drive side), com- plete with fixed fittings .	—	29-2230	65-2016	65-2213	65-2011	65-2223	65-2231	65-2231	66-1603	66-1577	66-1618	26-430
Do. (M20 Standard) ..	—	—	—	—	—	—	—	—	66-1635	—	—	—
Do. (M24 only) .. .	—	—	—	—	—	—	—	—	—	—	66-1621	—
Do. (drive side) (C10 Standard only).	29-2113	—	—	—	—	—	—	—	—	—	—	—
Do. (drive side) (C10 de Luxe only).	29-2230	—	—	—	—	—	—	—	—	—	—	—
Crankcase Plug Screw (M20 Standard only).	—	—	—	—	—	—	—	—	27-181/1	—	—	—
Crankcase Drain Plug ..	—	—	—	—	—	—	—	—	—	—	—	EA95/1
Do. Washer	—	—	—	—	—	—	—	—	—	—	—	EA132
Crankcase (drive side) Plug	—	—	—	—	—	—	—	—	—	—	—	15-1585/1
Do. Washer	—	—	—	—	—	—	—	—	—	—	—	EB242
Engine Shaft Bush .. .	65-2052	65-2052	65-2052	65-2053	65-2052	65-2053	65-2053	65-2053	—	—	—	—

* See page 57.

SEE FURTHER PARTICULARS FOR ORDERING SPARE PARTS ON PAGE 58 .

ENGINE.

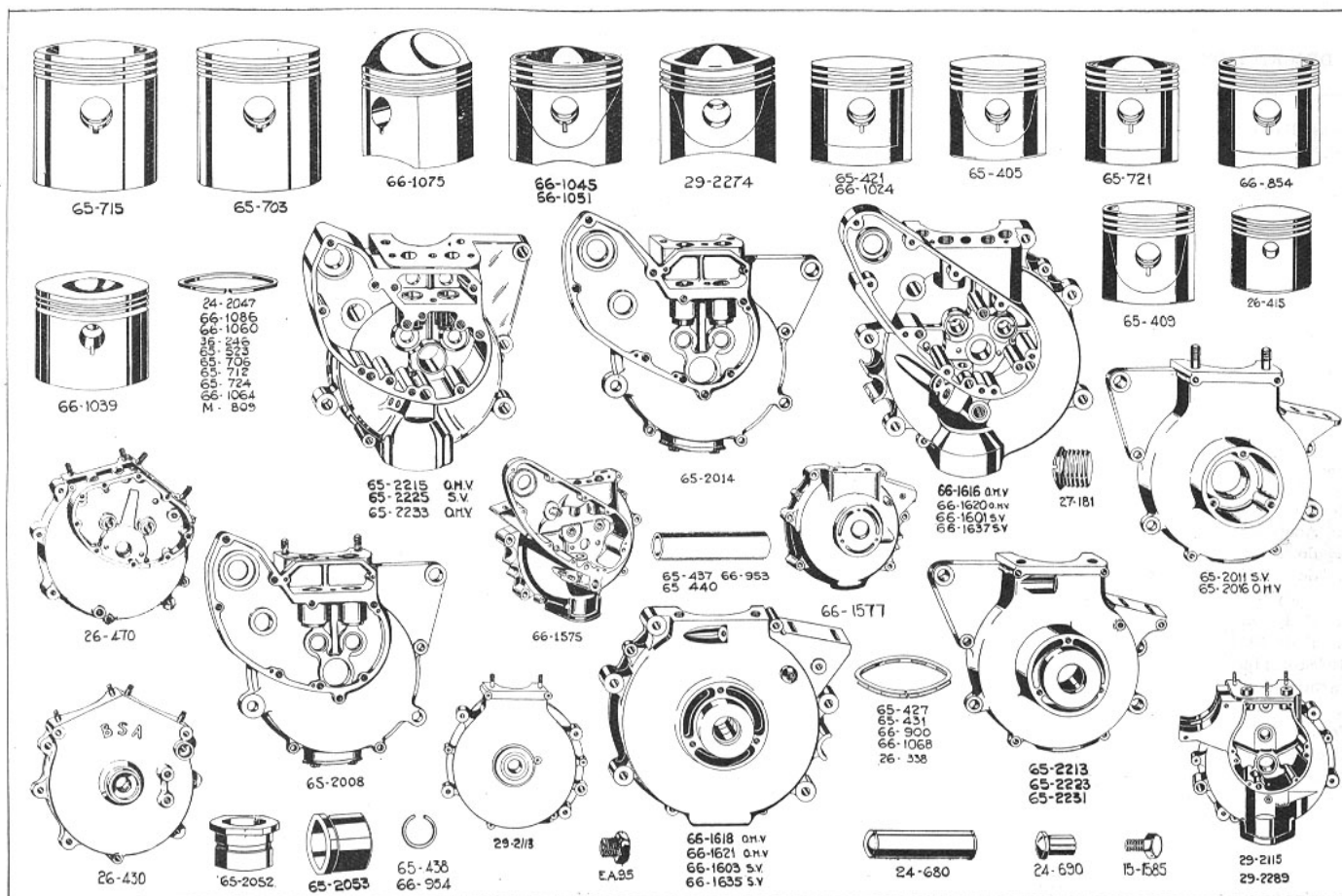

NOTE—Figures in brackets denote number per set, e.g., (2), 2 per set.

Engine—continued.

When no figures in brackets are shown one part constitutes a set.

DESCRIPTION.	C10 Standard. C10 De Luxe.	C11.	B21 Standard.	B21 De Luxe.	B23 Standard.	B23 De Luxe.	B24 Silver Star. B25 Comp.	B26.	M20 Standard. M20 D.L. M21 D.L.	M22.	M23 Silver Star. M24 Gold Star.	G14.
Crankcase Ball Bearing (drive side).	24-732	24-732	24-732	65-2045	24-732	65-2045	65-2045	65-2045	—	24-732	—	—
Crankcase Roller Bearing (gear side).	—	—	—	—	—	—	—	—	*24-722	24-722	24-722	24-724
Do. (drive side) ..	—	—	—	24-724	—	24-724	24-724	24-724	24-724	24-724	24-724	24-724
Ball Bearing (gear side) ..	—	—	—	—	—	—	—	—	27-261	—	—	—
Do. (drive side) (M20 Standard).	—	—	—	—	—	—	—	—	65-2045	—	—	—
Roller Bearing (drive side) (not M20 Standard).	—	—	—	—	—	—	—	—	66-1625	—	66-1625	—
Crankcase Distance Collar (M20 Standard only).	—	—	—	—	—	—	—	—	66-1639	—	—	—
Crankcase Bearing Oil Retaining Washer (drive side).	24-2112	24-2112	—	—	—	—	—	—	—	—	—	—
Crankcase Bearing Spring Ring.	66-1701	66-1701	66-1701	65-2240	66-1701	65-2240	65-2240	65-2240	65-2240	66-1701	65-2240	—
Do. Thrust Collar ..	—	—	—	—	—	—	—	—	—	66-1703	—	—
Air Release Body, with tube	—	—	—	—	—	—	—	—	—	—	—	26-1442
Do. Adaptor	29-2241/1	29-2241/1	—	29-2241/1	—	29-2241/1	29-2241/1	29-2241/1	29-2241/1	66-1692/1	29-2241/1	—
Do. do. Screw	29-2242/1	29-2242/1	—	29-2242/1	—	29-2242/1	29-2242/1	29-2242/1	29-2242/1	—	29-2242/1	—
Do. do. Whr. C10	31-8430	31-8430	—	31-8430	—	31-8430	31-8430	31-8430	31-8430	31-8430	31-8430	—
Do. Body Std.	29-2240/1	29-2240/1	—	29-2240/1	—	29-2240/1	29-2240/1	29-2240/1	29-2240/1	29-559/1	29-2240/1	—
Do. Body Disc	15-82	15-82	—	15-82	—	15-82	15-82	15-82	15-82	15-82	15-82	15-82
Do. Body Spring	—	—	—	—	—	—	—	—	—	—	—	15-83
Air Release Pipe, with nipple.	29-2295/1	29-2295/1	—	65-2070/1	—	65-2070/1	65-2070/1	65-2070/1	66-1685/1	66-1696/1	66-1685/1	—
Do. Nut Std.	K464A/1	K464A/1	—	K464A/1	—	K464A/1	K464A/1	K464A/1	K464A/1	K464A/1	K464A/1	—
Oil Feed Tell-tale ..	—	—	—	—	—	—	—	—	—	—	31-234	—
Tell-tale Clip ..	—	—	—	—	—	—	—	—	—	—	31-235	—
Do. Stud ..	—	—	—	—	—	—	—	—	—	—	66-1910	—
Do. do. Nut (inside)	M24 Competition Model	petition only.	—	—	—	—	—	—	—	—	65-2153	—
Do. do. Spring Whr.	—	—	—	—	—	—	—	—	—	—	K197	—
Do. do. Nut (outside)	—	—	—	—	—	—	—	—	—	—	M263	—

* Not M20 Standard.

SEE FURTHER PARTICULARS FOR ORDERING SPARE PARTS ON PAGE 58.

ENGINE.

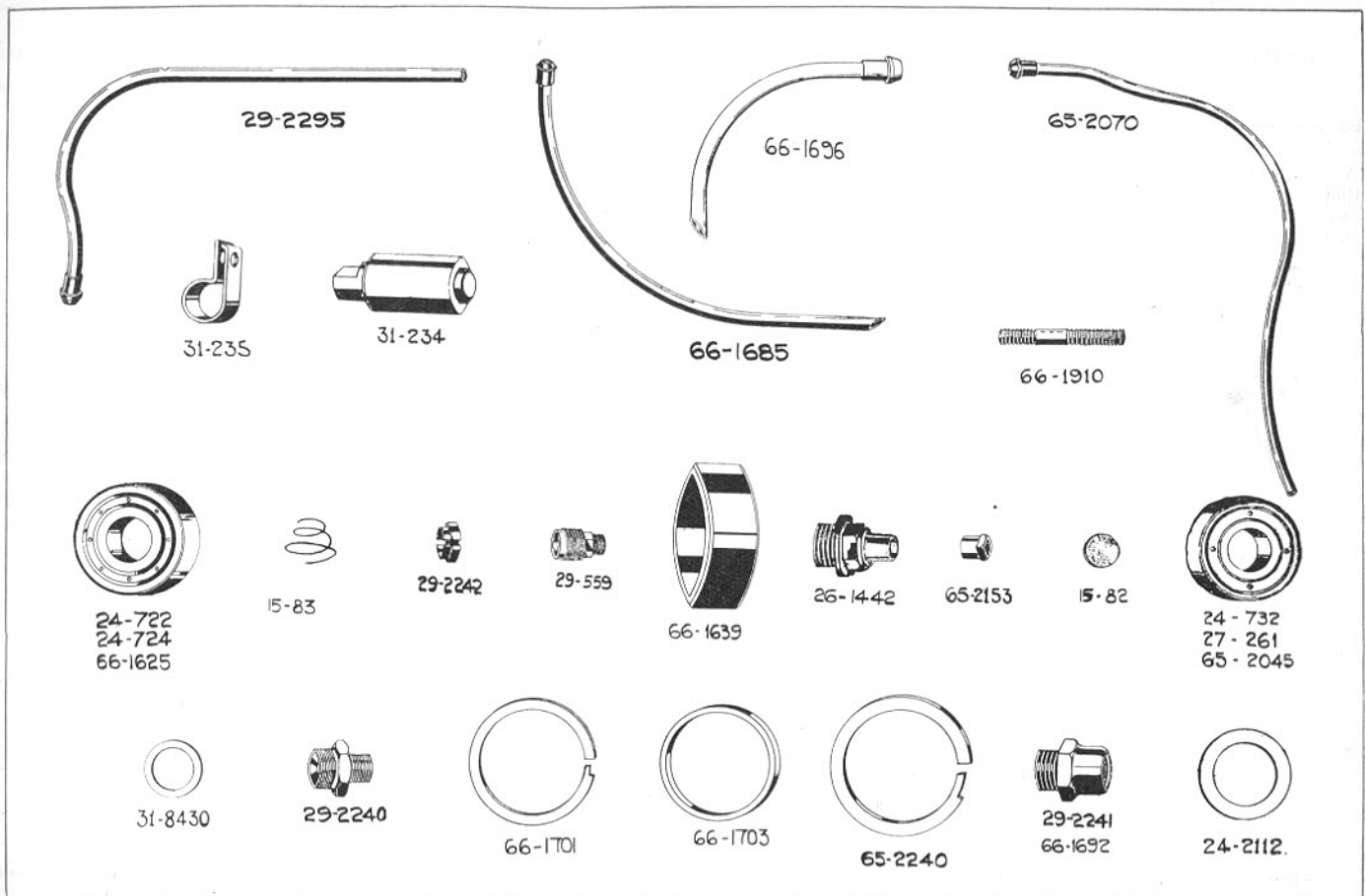

NOTE.—Figures in brackets denote number per set, e.g., (2), 2 per set.

Engine—continued.

When no figures in brackets are shown one part constitutes a set

DESCRIPTION.	C10 Standard. C10 De Luxe.	C11.	B21 Standard.	B21 De Luxe.	B23 Standard.	B23 De Luxe.	B24 Silver Star. B25 Comp.	B26.	M20 Standard. M20 D.L. M21 D.L.	M22.	M23 Silver Star. M24 Gold Star.	G14.
Tell-tale Pipe, with unions } Do. Union Washer } Rear Chain Lubricator Pipe } Union }	M24 Com Model	petition only.	{ — — 65-1973	— — —	— — 65-1973	— — —	— — —	— — —	— — —	— — —	66-8247/1 M841	— — —
Pipe, with nipple ..	—	—	65-1994	—	65-1994	—	—	—	—	—	—	—
Pipe Nut ..	—	—	15-8434	—	15-8434	—	—	—	—	—	—	—
Pipe Rubber Clip ..	—	—	66-9049	—	66-9049	—	—	—	—	—	—	—
Primary Chain Ciler } Stud. }	C10 { 29-589	—	—	—	—	—	—	—	—	—	—	—
Do. Nut } Do. Spring Wr. }	Std. { EA80/1 24-8784	—	—	—	—	—	—	—	—	—	—	—
Cylinder Base and Crank- case Stud.	65-2030/1 (4)	65-2030/1 (4)	—	—	65-2030/1 (4)	65-2030/1 (4)	—	—	24-1620/1 (4)	—	—	25-496/1 (8)
Do. do. ..	—	—	—	—	—	—	—	—	66-1627/1	—	—	—
Do. Nut ..	EA82/1 (4)	EA82/1 (6)	—	—	EA82/1 (3)	EA82/1 (3)	—	—	15-152/1 (5)	—	—	EA82/1 (8)
Do. Nut ..	15-6524/1	—	—	—	65-2033/1	65-2033/1	—	—	—	—	—	—
Do. Spring Washer ..	K51A(4)	K51A(6)	—	—	K51A(4)	K51A(4)	—	—	N572(5)	—	—	N572(8)
Do. Stud (front) ..	29-565/1	—	—	—	28-2338/1	28-2338/1	—	—	—	—	—	—
Do. Spring Washer ..	24-8784	—	—	—	—	—	—	—	—	—	—	—
Do. Bolt Washer ..	—	—	—	—	F21/1	F21/1	—	—	—	—	—	—
Crankcase Scavenge Cover	65-2611/1	65-2611/1	65-2611/1	65-2611/1	65-2611/1	65-2611/1	65-2611/1	65-2611/1	65-2611/1	65-2611/1	65-2611/1	—
Do. Washer ..	65-2612(2)	65-2612(2)	65-2612(2)	65-2612(2)	65-2612(2)	65-2612(2)	65-2612(2)	65-2612(2)	65-2612(2)	65-2612(2)	65-2612(2)	—
Do. Stud ..	31-222/1 (4)	31-222/1 (4)	31-222-1 (4)	31-222/1 (4)	31-222/1 (4)	31-222/1 (4)	31-222/1 (4)	31-222-1 (4)	31-222/1 (4)	31-222/1 (4)	31-222/1 (4)	—
Do. Nut ..	EB113/1 (4)	EB113/1 (4)	EB113/1 (4)	EB113/1 (4)	EB113/1 (4)	EB113/1 (4)	EB113/1 (4)	EB113/1 (4)	EB113/1 (4)	EB113/1 (4)	EB113/1 (4)	—
Do. Bolt Spring Whr.	K197(4)	K197(4)	K197(4)	K197(4)	K197(4)	K197(4)	K197(4)	K197(4)	K197(4)	K197(4)	K197(4)	—
Crankcase Oil Pipe ..	65-2058(2)	65-2058(2)	65-2058(2)	—	65-2058(2)	—	—	—	—	—	65-2058(2)	—
Do. Connection Rubber Tube.	65-2060(2)	65-2060(2)	65-2060(2)	—	65-2060(2)	—	—	—	—	—	65-2060(2)	—
Do. Clip ..	65-2067/1 (4)	65-2067/1 (4)	65-2061/1 (4)	—	65-2061/1 (4)	—	—	—	—	—	65-2061/1 (4)	—

SEE FURTHER PARTICULARS FOR ORDERING SPARE PARTS ON PAGE 58.

ENGINE.

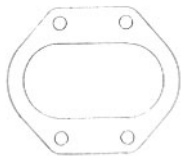

65-2612



65-2067



66-8247



65-2061

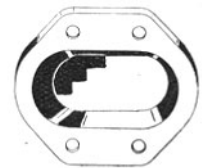

65-2611



65-2030 25-496
29-565 24-1620



66-1627



65-1973



31-222



65-2058



29-589



65-2060



65-2033



65-1994



15-8434



66-9049

NOTE.—Figures in brackets denote number per set, e.g., (2), 2 per set.

Engine—continued.

When no figures in brackets are shown one part constitutes a set.

DESCRIPTION.	C10 Standard. C10 De Luxe.	C11.	B21 Standard.	B21 De Luxe.	B23 Standard.	B23 De Luxe.	B24 Silver Star. B25 Comp.	B26.	M20 Standard. M20 D.L. M21 D.L.	M22.	M23 Silver Star. M24 Gold Star.	G14.
Crankcase Oil Pipe Clip	65-2068/1	65-2068/1	—	—	—	—	—	—	—	—	—	—
Inner Strip	(4)	(4)	—	—	—	—	—	—	—	—	—	—
Do. Clip Screw	C2-154/1	C2-154/1	C2-154/1	—	C2-154/1	—	—	—	—	C2-154/1	—	—
	(4)	(4)	(4)	—	(4)	—	—	—	—	(4)	—	—
Do. Clip Screw Nut ..	C2-158/1	C2-158/1	C2-158/1	—	C2-158/1	—	—	—	—	C2-158/1	—	—
	(4)	(4)	(4)	—	(4)	—	—	—	—	(4)	—	—
Do. Oil Pipe Adaptor..	—	—	—	65-2252/1	—	65-2252/1	65-2252/1	65-2252/1	65-2252/1	—	65-2252/1	—
	—	—	—	(2)	—	(2)	(2)	(2)	(2)	—	(2)	—
Do. do. Fibre Washer	—	—	—	66-1683(2)	—	66-1683(2)	66-1683(2)	66-1683(2)	66-1683(2)	—	66-1683(2)	—
Timing Cover, with fixed fittings.	—	—	65-2147	—	65-2147	—	—	—	—	66-1906	—	26-564
Do. (M24 only) ..	—	—	—	—	—	—	—	—	—	—	66-1925	—
Timing Cover	—	—	—	65-2160	—	65-2160	65-2160	65-2160	66-1918	—	66-1918	—
Do. Outer	29-2128	29-2128	—	—	—	—	—	—	—	—	—	—
Do. Inner, with fixed fittings.	29-2129	29-2129	—	—	—	—	—	—	—	—	—	—
Do. Outer Washer ..	29-2132	29-2132	—	—	—	—	—	—	—	—	—	—
Do. Outer Screw ..	65-2158/3	65-2158/3	—	—	—	—	—	—	—	—	—	—
	(6)	(6)	—	—	—	—	—	—	—	—	—	—
Do. Inner Screw (long)	29-2136/1	29-2136/1	—	—	—	—	—	—	—	—	—	—
	(2)	(2)	—	—	—	—	—	—	—	—	—	—
Do. Inner Screw (short)	65-2158/1	65-2158/1	—	—	—	—	—	—	—	—	—	—
	(4)	(4)	—	—	—	—	—	—	—	—	—	—
Do. Shakeproof Washer	29-541(2)	29-541(2)	—	—	—	—	—	—	—	—	—	—
Do. Dowel Pin	27-1589(2)	—	27-1589(2)	—	27-1589(2)	—	—	—	—	27-1589	—	—
Do. Joint Washer ..	29-2133	29-2133	65-2149	65-2161	65-2149	65-2161	65-2161	65-2161	66-1920	66-1909	66-1920	26-1290
Do. Screw	—	—	65-2158/1	65-2157/1	65-2158/1	65-2157/1	65-2157/1	65-2157/1	65-2157/1	65-2157/1	65-2157/1	M588/1
	—	—	(8)	(8)	(8)	(8)	(8)	(8)	(9)	(9)	(9)	(9)
Do. Oil Hole Plug Screw	—	—	—	—	—	—	—	—	66-1924	66-1908	66-1924	—

SEE FURTHER PARTICULARS FOR ORDERING SPARE PARTS ON PAGE 58

ENGINE.



66-1906



66-1909



66-1918
66-1925



66-1920



29-2129



65-2147

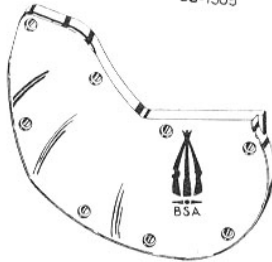

65-2160



26-1290

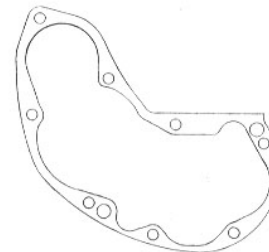

65-2161

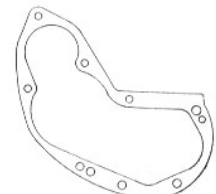

65-2149



29-2128



29-2132



29-2133

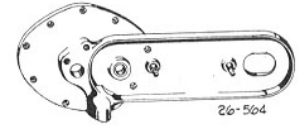

26-504



29-541



M. 588
C2-154
29-2136
65-2157
65-2158



27-1589



66-1683



66-1924



65-2066



65-2252



66-1908

NOTE.—Figures in brackets denote number per set, e.g., (2), 2 per set.

Engine—continued.

When no figures in brackets are shown one part constitutes a set.

DESCRIPTION.	C10 Standard. C10 De Luxe.	C11.	B21 Standard.	B21 De Luxe.	B23 Standard.	B23 De Luxe.	B24 Silver Star. B25 Comp.	B26.	M20 Standard. M20 D.L. M21 D.L.	M22.	M23 Silver Star. M24 Gold Star.	G14.
Timing Cover Oil Feed Rubber Washer	—	—	—	—	—	—	—	—	66-1923(2)	—	66-1923(2)	—
Oil Indicator Pipe Adaptor	—	—	—	—	—	—	—	—	*27-8348/1	27-8348/1	27-8348/1	—
Do. Screw	—	—	—	—	—	—	—	—	*27-8346/1	27-8346/1	27-8346/1	—
Oil Valve Spring	66-1682	66-1682	66-1682	66-1682	66-1682	66-1682	66-1682	66-1682	66-1682	66-1684	66-1684	66-1684
Oil Retaining Screw ..	65-2188/3	65-2188/3	65-2188/3	65-2188/3	65-2188/3	65-2188/3	65-2188/3	65-2188/3	65-2188/3	65-2188/3	65-2188/3	65-2188/3
Do. Fibre Washer ..	66-1683	66-1683	66-1683	66-1683	66-1683	66-1683	66-1683	66-1683	66-1683	66-1683	66-1683	66-1683
Oil Valve Spring Ball ..	$\frac{1}{8}$ " diam.	$\frac{1}{8}$ " diam.	$\frac{1}{8}$ " diam.	$\frac{1}{8}$ " diam.	$\frac{1}{8}$ " diam.	$\frac{1}{8}$ " diam.	$\frac{1}{8}$ " diam.	$\frac{1}{8}$ " diam.	$\frac{1}{8}$ " diam.	$\frac{1}{8}$ " diam.	$\frac{1}{8}$ " diam.	—
Timing Cover Oil Feed Sleeve	—	—	—	—	—	—	—	—	—	—	—	27-183
Do. End	—	—	—	—	—	—	—	—	—	—	—	15-1776
Do. Spring	—	—	—	—	—	—	—	—	—	—	—	15-1774
Do. Retaining Washer ..	—	—	—	—	—	—	—	—	—	—	—	26-1231
Crankcase Connecting Bolt	—	—	—	—	—	—	—	—	15-1355/1	15-1355/1	15-1355/1	24-8328/1
									(3)	(3)	(3)	(3)
Crankcase Stud (top) (rear)	—	—	—	—	—	—	—	—	31-212/1	31-212/1	31-212/1	—
Crankcase Stud (top) ..	15-4213/1	15-4213/1	15-4213/1	15-4213/1	15-4213/1	15-4213/1	15-4213/1	15-4213/1	—	—	—	—
	(2)	(2)	(2)	(2)	(2)	(2)	(2)	(2)	—	—	—	—
Do. (bottom)	27-279/1	27-279/1	27-279/1	27-279/1	27-279/1	27-279/1	27-279/1	27-279/1	—	—	—	—
	(4)	(4)	—	—	—	—	—	—	—	—	—	—
Do. (rear)	—	—	27-5767/1	27-5767/1	27-5767/1	27-5767/1	27-5767/1	27-5767/1	24-949/1	24-949/1	24-949/1	—
	—	—	(2)	(2)	(2)	(2)	(2)	(2)	—	—	—	—
Do. (bottom magdyno strap).	—	—	—	65-1970/1	—	65-1970/1	65-1970/1	65-1970/1	—	—	—	—
Do. (front)	—	—	—	65-1969/1	—	65-1969/1	65-1969/1	65-1969/1	—	—	—	—
Do. (rear) (when crankcase shield is fitted).	—	—	—	29-7670	—	29-7670	29-7670	29-7670	—	—	—	—
Do. Washer (do.)	—	—	—	K359A(2)	—	K359A(2)	K359A(2)	K359A(2)	—	—	—	—
Crankcase Connecting Stud	—	—	—	—	—	—	—	—	—	—	—	M569A/1
	—	—	—	—	—	—	—	—	—	—	—	(3)
Crankcase and Horn Bracket Stud.	—	—	65-1929/1	—	65-1929/1	—	—	—	—	—	—	—
Horn Distance Collar ..	—	—	66-4164	—	66-4164	—	—	—	—	—	—	—
Crankcase Connecting Stud Nut.	—	—	—	—	—	—	—	—	—	—	—	M570A/1
	—	—	—	—	—	—	—	—	—	—	—	(6)

* Not M20 Standard.

SEE FURTHER PARTICULARS FOR ORDERING SPARE PARTS ON PAGE 58.

ENGINE.



27-279	1 3/16
27-5767	2 7/8
15-4213	2 5/8
29-7670	3 7/8
M.5690	4 3/4



31-212	3 9/16
24-949	3 7/32



65-1969	2 5/8
65-1970	2 1/2



65-2188



15-1355	1 1/2
24-8328	1 3/32



15-1776



26-1231



66-1683



66-4164



15-1774



66-1682
66-1684



27-8346



66-1923



65-1929



27-183



27-8348

NOTE.—Figures in brackets denote number per set, *e.g.*, (2), 2 per set.

Engine—continued.

When no figures in brackets are shown one part constitutes a set.

DESCRIPTION.	C10 Standard. C10 De Luxe.	C11.	B21 Standard.	B21 De Luxe.	B23 Standard.	B23 De Luxe.	B24 Silver Star. B25 Comp.	B26.	M20 Standard. M20 D.L. M21 D.L.	M22.	M23 Silver Star. M24 Gold Star.	G14.
Crankcase Connecting Stud Washer	—	—	—	—	—	—	—	—	—	—	—	K234A(3)
Do. Nut (for $\frac{1}{4}$ " bolts) ..	EB113/1 (10)	EB113/1 (10)	EB113/1 (4)	EB113/1 (5)	EB113/1 (4)	EB113/1 (5)	EB113/1 (5)	EB113/1 (5)	—	—	—	EB113/1 (3)
Do. Nut (for $\frac{5}{16}$ " bolts)	—	—	EA80/1(7)	EA80/1(7)	EA80/1(7)	EA80/1(7)	EA80/1(7)	EA80/1(7)	EA80/1(5)	EA80/1(5)	EA80/1(5)	—
Connecting Rod, complete with bushes.	—	—	—	—	—	—	—	—	66-480	66-482	66-482	—
Do. complete with bush	65-443	29-2276	65-449	65-449	65-463	65-463	65-463	65-463	—	—	—	—
Do. (outer), with bushes	—	—	—	—	—	—	—	—	—	—	—	26-601
Do. (inner), with bushes	—	—	—	—	—	—	—	—	—	—	—	26-600
Do. Gudgeon Pin Bush	65-441	65-441	65-441	65-441	66-492	66-492	66-492	66-492	66-491	66-492	66-492	24-695(2)
Do. Big-end Bush ..	—	—	—	—	—	—	—	—	66-490	66-490	66-490	—
Do. do. (outer) ..	—	—	—	—	—	—	—	—	—	—	—	26-615(2)
Do. do. (inner) ..	—	—	—	—	—	—	—	—	—	—	—	26-610
Do. Thrust Washer ..	—	—	65-577(2)	—	65-577(2)	65-577(2)	65-577(2)	65-577(2)	66-629(2)	66-629(2)	66-629(2)	26-655(2)
Do. Rivet	—	—	66-630(6)	—	66-630(6)	66-630(6)	66-630(6)	66-630(6)	66-630(6)	66-630(6)	66-630(6)	M628(6)
Crankpin	29-2196	29-2196	65-485	65-485	65-486	65-486	65-486	65-486	66-545	66-545	66-545	26-622
Do. Key	EA101	EA101	EA101	EA101	EA101	EA101	EA101	EA101	EA101	EA101	EA101	EA101
Do. Nut	29-776(2)	29-776(2)	29-776(2)	29-776(2)	29-776(2)	29-776(2)	29-776(2)	29-776(2)	31-298(2)	31-298(2)	31-298(2)	15-1495(2)
Do. Locking Washer ..	—	—	—	—	—	—	—	—	31-300(2)	31-300(2)	31-300(2)	R11(2)
Do. Locking Washer Scr.	—	—	—	—	—	—	—	—	EA62(2)	EA62(2)	EA62(2)	EA62(2)
Crankpin Roller	29-778(15)	29-778(15)	29-778(12)	29-778(12)	29-778(12)	29-778(12)	29-778(12)	29-778(12)	24-375(24)	24-375(24)	24-375(24)	26-650(56)
Do. Cage	—	—	65-472	65-472	65-473	65-473	65-473	65-473	66-506	66-506	66-506	—
Do. Cage (outer) ..	—	—	—	—	—	—	—	—	—	—	—	26-640(2)
Do. Cage (inner) ..	—	—	—	—	—	—	—	—	—	—	—	26-645
Flywheel (drive side), with engine shaft assembled.	29-2192	29-2192	65-556	65-602	65-569	65-581	65-581	65-581	66-649	66-613	66-649	26-693
Do. (gear side) ..	65-554	65-554	65-554	65-607	65-567	65-587	65-587	65-587	66-651	66-615	66-647	26-683
Do. (gear side) (M21 only)	—	—	—	—	—	—	—	—	66-634	—	—	—
Do. (drive side) (M21 only)	—	—	—	—	—	—	—	—	66-636	—	—	—
Engine Shaft (drive side) ..	—	—	—	—	—	—	—	—	66-644	66-682	66-644	26-733
Do. (gear side) ..	—	—	—	—	—	—	—	—	66-640	66-681	66-642	26-723
Engine Shaft Rivet ..	—	—	—	—	—	—	—	—	27-1239	27-1239	27-1239	26-745
									(14)	(14)	(14)	(10)

SEE FURTHER PARTICULARS FOR ORDERING SPARE PARTS ON PAGE 58.

ENGINE.

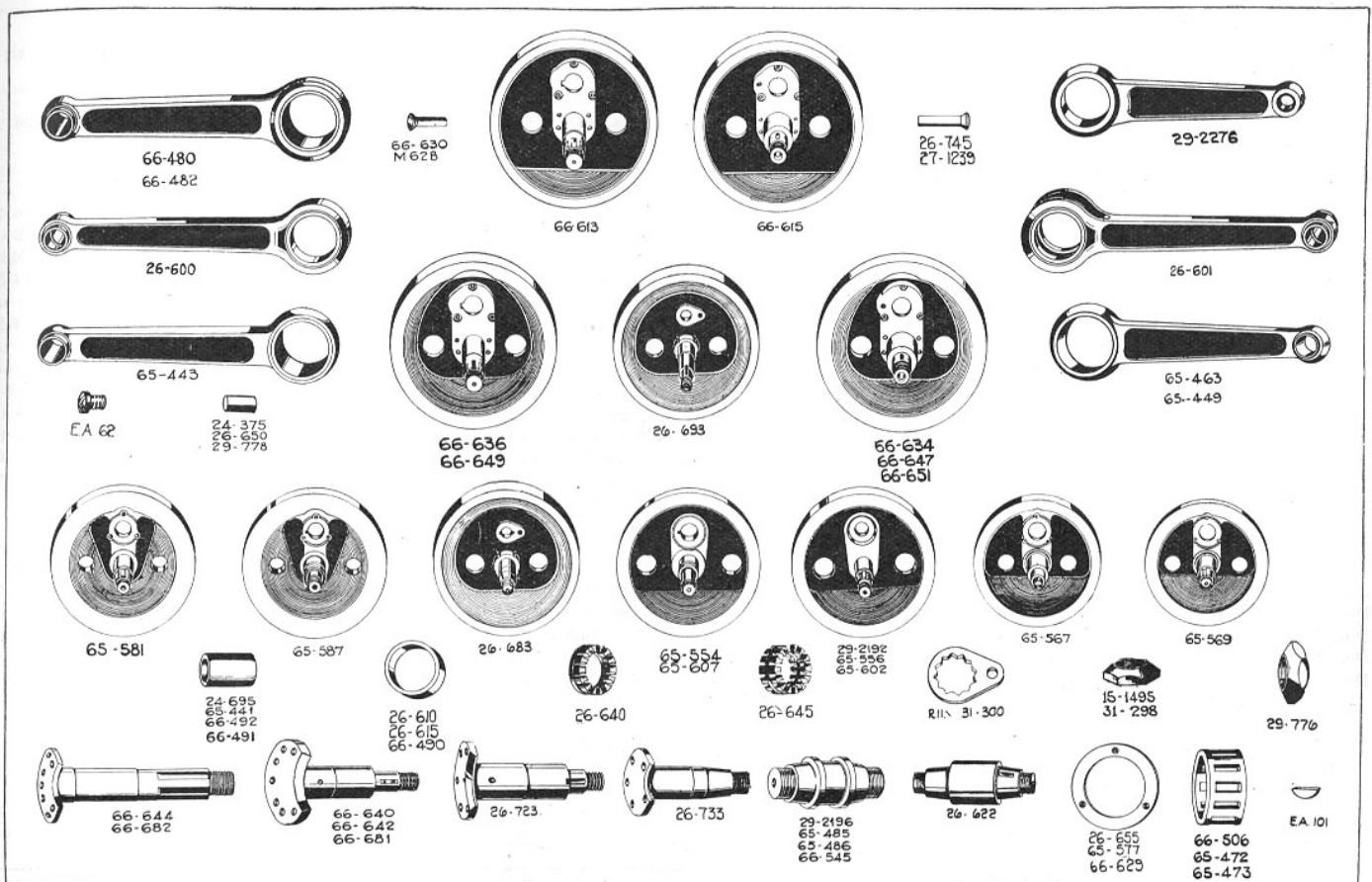

NOTE.—Figures in brackets denote number per set, e.g., (2), 2 per set.

Engine—continued.

When no figures in brackets are shown one part constitutes a set.

DESCRIPTION.	C10 Standard. C10 De Luxe.	C11.	B21 Standard.	B21 De Luxe.	B23 Standard.	B23 De Luxe.	B24 Silver Star. B25 Comp.	B26.	M20 Standard. M20 D.L. M21 D.L.	M22.	M23 Silver Star. M24 Gold Star.	G14.
Oil Flinger (drive side) ..	65-2055	65-2055	65-2055	65-2055	65-2055	65-2055	65-2055	65-2055	24-2113	24-2113	24-2113	26-737
Engine Shaft Washer (.020" thick).	—	—	—	66-661	—	66-661	66-661	66-661	66-661	24-2112	66-661	—
Engine Shaft Distance Collar	65-2048	65-2048	65-2048	65-2526	65-2048	65-2526	65-2526	65-2526	66-660	66-1704	66-660	—
Do. Nut	—	—	—	—	—	—	—	—	—	—	—	26-740
Do. Key	—	—	—	—	—	—	—	—	—	—	—	EA50
Do. Felt Washer ..	—	—	—	—	—	—	—	—	—	—	—	M621
Do. Washer (.010" thick)	—	—	—	—	—	—	—	—	—	—	—	24-389
Do. Washer (.005" thick)	—	—	—	—	—	—	—	—	—	—	—	(as reqd.) 24-388
Do. Oil Feed Pipe ..	—	—	—	—	—	—	—	—	66-698	66-697	66-698	—
Engine Shaft Key ..	15-40	15-40	15-40	65-693	15-40	65-693	65-693	65-693	65-693	15-40	65-693	15-40
Do. Nut Locking Whr.	15-1410	15-1410	15-1410	65-695	15-1410	65-695	65-695	65-695	65-695	15-1410	65-695	26-1227
Do. Timing Pinion ..	29-2182	29-2182	65-690	65-692	65-690	65-692	65-692	65-692	65-692	65-692	65-692	26-1225
Do. Timing Pinion Nut	65-691	65-691	65-691	29-905	65-691	29-905	29-905	29-905	29-905	65-691	29-905	26-1224
Cush Drive, complete assembly (state number of teeth required for sprocket).	—	—	—	—	—	—	—	—	—	—	—	26-770
Cush Drive Spring Nut ..	—	—	—	—	—	—	—	—	—	—	—	15-47
Do. Locknut	—	—	—	—	—	—	—	—	—	—	—	15-48
Do. Bearing	65-2519	65-2519	65-2519	65-2523	65-2519	65-2523	65-2523	65-2523	65-2523	65-2519	65-2523	26-778
Do. Distance Collar ..	29-2190	29-2190	65-2517	65-2525	65-2517	65-2525	65-2525	65-2525	—	66-1702	—	—
Do. Distance Piece ..	—	—	—	65-2528	—	65-2528	65-2528	65-2528	65-2528	—	65-2528	—
Do. Nut	65-2520	65-2520	65-2520	65-2520	65-2520	65-2520	65-2520	65-2520	65-2520	65-2520	65-2520	—
Do. Nut Locking Whr.	65-2521	65-2521	65-2521	65-2521	65-2521	65-2521	65-2521	65-2521	65-2521	65-2521	65-2521	—
Cush Drive Bearing Alignment Washer (.064").	66-1705	66-1705	66-1705	66-1708	66-1705	66-1708	66-1708	66-1708	66-1708	66-1705	66-1708	—
Do. do. (.032") ..	—	—	—	66-1707	—	66-1707	66-1707	66-1707	66-1707	—	66-1707	—
Do. do. (.010") ..	24-389	24-389	24-389	—	24-389	—	—	—	—	M519A	—	—
Do. do. (.005") ..	—	—	—	—	—	—	—	—	—	M519B	—	—
Cush Drive Sleeve ..	15-1555	15-1555	15-1555	15-1555	15-1555	15-1555	15-1555	15-1555	15-1555	15-1555	15-1555	15-1555
Do. Spring	15-46	15-46	15-46	15-46	15-46	15-46	66-1706	66-1706	15-46	66-1706	66-1706	15-46
Do. do. (M21 only)	—	—	—	—	—	—	—	—	66-1706	—	—	—

SEE FURTHER PARTICULARS FOR ORDERING SPARE PARTS ON PAGE 58.

ENGINE.



NOTE—Figures in brackets denote number per set, e.g., (2), 2 per set.

Engine—continued.

When no figures in brackets are shown one part constitutes a set.

DESCRIPTION.	C10 Standard. C10 De Luxe.	C11.	B21 Standard.	B21 De Luxe.	B23 Standard.	B23 De Luxe.	B24 Silver Star. B25 Comp.	B26.	M20 Standard. M20 D.L. M21 D.L.	M22.	M23 Silver Star. M24 Gold Star.	G14.
Engine Sprocket (16T.) ..	15-1568	15-1568	—	—	—	—	15-1568	15-1568	15-1568	15-1568	15-1568	—
Do. (17T.) ..	—	—	15-1567	15-1567	15-1567	15-1567	15-1567	15-1567	15-1567	15-1567	15-1567	—
Do. (18T.) ..	—	—	15-1566	15-1566	15-1566	15-1566	15-1566	15-1566	15-1566	15-1566	15-1566	—
Do. (19T.) ..	—	—	15-1565	15-1565	15-1565	15-1565	15-1565	15-1565	15-1565	15-1565	15-1565	—
Do. (20T.) ..	—	—	15-1564	15-1564	15-1564	15-1564	15-1564	15-1564	15-1564	15-1564	15-1564	15-1564
Do. (21T.) ..	—	—	15-1560	15-1560	15-1560	15-1560	15-1560	15-1560	15-1560	15-1560	15-1560	15-1560
Do. (22T.) ..	—	—	—	—	—	—	—	—	—	—	—	15-1561
Do. (23T.) ..	—	—	—	—	—	—	—	—	—	—	—	15-1562
Magdyno Pinion ..	—	—	65-2317	65-2334	65-2317	65-2334	65-2334	65-2334	65-2334	65-2317	65-2334	—
Do. Spring Washer ..	—	—	M576B	M576B	M576B	M576B	M576B	M576B	M576B	M576B	M576B	—
Do. Nut ..	—	—	24-195	24-195	24-195	24-195	24-195	24-195	24-195	24-195	24-195	—
Do. Oil Seal ..	—	—	65-2316	65-2316	65-2316	65-2316	65-2316	65-2316	65-2316	65-2316	65-2316	—
Magdyno Locating Dowel..	—	—	65-2313(2)	65-2313(2)	65-2313(2)	65-2313(2)	65-2313(2)	65-2313(2)	65-2313(2)	65-2313(2)	65-2313(2)	—
Magdyno Platform ..	—	—	—	—	—	—	—	—	—	—	—	M572A/6
Magdyno Strap (short) ..	—	—	65-2368/1	65-2373/1	65-2368/1	65-2373/1	65-2373/1	65-2373/1	66-2321/1	66-2321/1	66-2321/1	—
Do. (long) ..	—	—	65-2355/1	65-2371/1	65-2355/1	65-2371/1	65-2371/1	65-2371/1	66-2320/1	66-2320/1	66-2320/1	—
Dynamo Strap ..	29-2201/1	29-2201/1	—	—	—	—	—	—	—	—	—	—
Do. Stud ..	29-2177/1 (2)	29-2177/1 (2)	—	—	—	—	—	—	—	—	—	—
Distributor Clamp Fixing Screw.	66-1933/1	66-1933/1	—	—	—	—	—	—	—	—	—	—
Magdyno Strap Pin ..	—	—	65-2358/1 (2)	—	65-2358/1 (2)	—	—	—	—	—	—	—
Strap Clip Piece (plain hole)	65-2352/1	65-2352/1	65-2352/1	65-2352/1	65-2352/1	65-2352/1	65-2352/1	65-2352/1	65-2352/1	65-2352/1	65-2352/1	—
Do. (threaded hole) ..	—	—	65-2353/1	65-2353/1	65-2353/1	65-2353/1	65-2353/1	65-2353/1	65-2353/1	65-2353/1	65-2353/1	—
Dynamo Strap Eye Bolt Nut	EA80/1	EA80/1	—	—	—	—	—	—	—	—	—	—
Strap Clip Bolt ..	29-2203/1	29-2203/1	R77/1	R77/1	R77/1	R77/1	R77/1	R77/1	27-5156/1	27-5156/1	27-5156/1	—
Do. Washer ..	F21/1	F21/1	F21/1	F21/1	F21/1	F21/1	F21/1	F21/1	F21/1	F21/1	F21/1	—
Dynamo Driving Chain ..	29-2199	29-2199	—	—	—	—	—	—	—	—	—	—
Dynamo Driving Sprocket ..	29-2198	29-2198	—	—	—	—	—	—	—	—	—	—
Magdyno Chain ..	—	—	—	—	—	—	—	—	—	—	—	M851
Chain Cover ..	—	—	—	—	—	—	—	—	—	—	—	26-1254
Do. Stud ..	—	—	—	—	—	—	—	—	—	—	—	R19/1(2)
Do. Stud Washer ..	—	—	—	—	—	—	—	—	—	—	—	M550A/1(2)

SEE FURTHER PARTICULARS FOR ORDERING SPARE PARTS ON PAGE 58.

ENGINE.

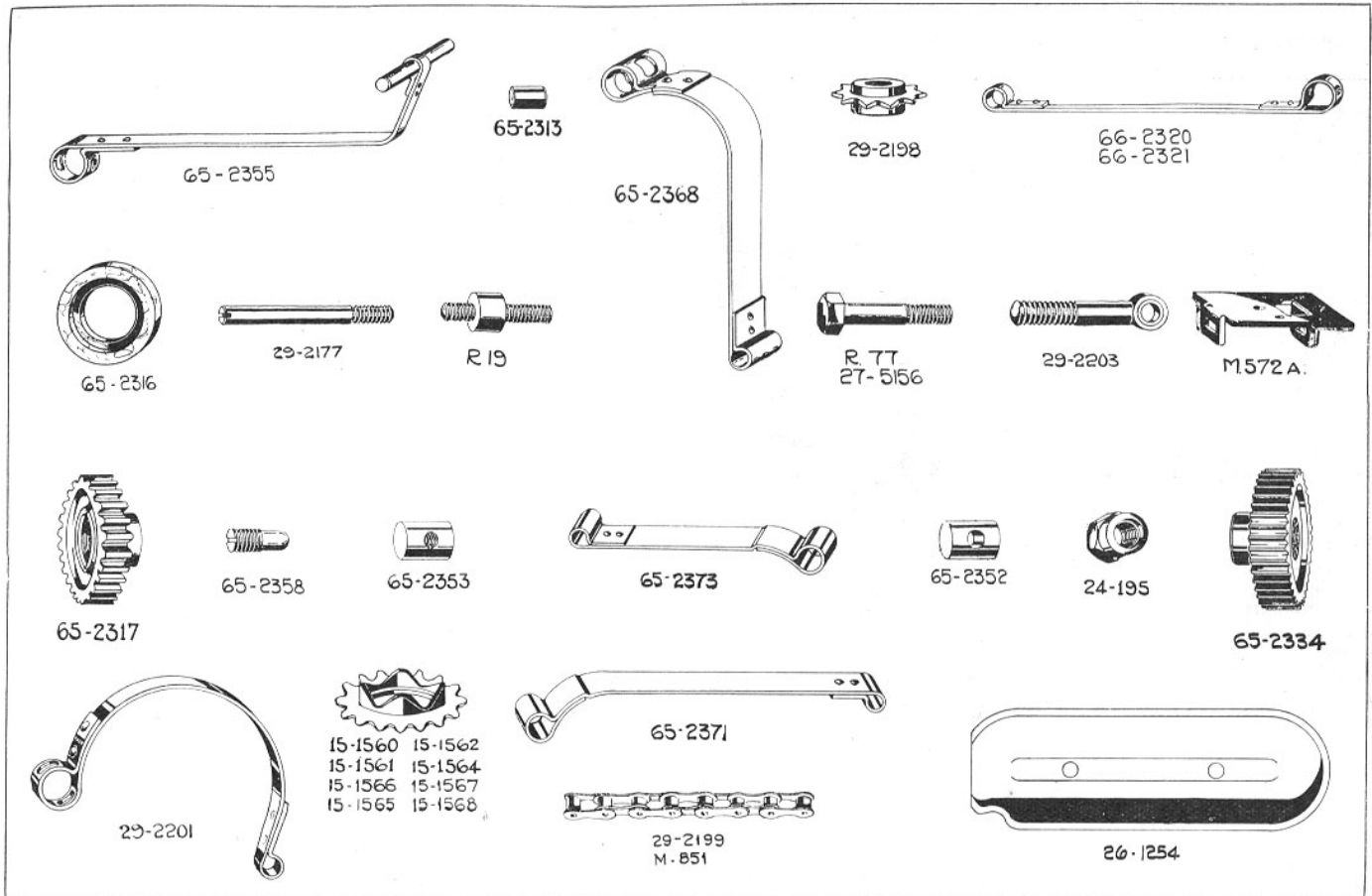

NOTE.—Figures in brackets denote number per set, e.g., (2), 2 per set.

Engine—continued.

When no figures in brackets are shown one part constitutes a set.

DESCRIPTION.	C10 Standard. C10 De Luxe.	C11.	B21 Standard.	B21 De Luxe.	B23 Standard.	B23 De Luxe.	B24 Silver Star. B25 Comp.	B26.	M20 Standard. M20 D.L. M21 D.L.	M22.	M23 Silver Star. M24 Gold Star.	G14.
Chain Cover Stud Nut ..	—	—	—	—	—	—	—	—	—	—	—	EA80/1(2)
Chain Sprocket	—	—	—	—	—	—	—	—	—	—	—	M568
Magdyno Platform Bolt (r.h.)	—	—	—	—	—	—	—	—	—	—	—	M573/1
Do. (left-hand)	—	—	—	—	—	—	—	—	—	—	—	M573A/1
Do. Washer	—	—	—	—	—	—	—	—	—	—	—	EB76/1(2)
Magdyno Base Screw ..	—	—	—	—	—	—	—	—	—	—	—	M576A/1(4)
Do. Spring Washer ..	—	—	—	—	—	—	—	—	—	—	—	M576B(4)
Cam Pinion Chain Sprocket	—	—	—	—	—	—	—	—	—	—	—	M567
Do. Nut	—	—	—	—	—	—	—	—	—	—	—	EB106/1
Cam Pinion (Twin) (rear), complete with spindle.	—	—	—	—	—	—	—	—	—	—	—	26-1258
Do. (Twin) (front) do.	—	—	—	—	—	—	—	—	—	—	—	26-1236
Do. (Twin) (rear) do. (high lift).	—	—	—	—	—	—	—	—	—	—	—	26-1260
Do. (Twin) (front) do.	—	—	—	—	—	—	—	—	—	—	—	26-1242
Front Cam Spindle ..	—	—	—	—	—	—	—	—	—	—	—	26-1220
Do. Oil Retaining Whr.	—	—	—	—	—	—	—	—	—	—	—	26-1234
Rear Cam Spindle	—	—	—	—	—	—	—	—	—	—	—	26-1257
Cam Pinion (Twin) (front).	—	—	—	—	—	—	—	—	—	—	—	26-1221
Do. (Twin) (rear) ..	—	—	—	—	—	—	—	—	—	—	—	26-1222
Do. (Twin) (front) (high lift).	—	—	—	—	—	—	—	—	—	—	—	26-1244
Do. (Twin) (rear) do.	—	—	—	—	—	—	—	—	—	—	—	26-1245
Cam Pinion Spindle Key ..	—	—	—	—	—	—	—	—	—	—	—	EA101(2)
Cam Pinion Bush (timing cover) (Twin) (front).	—	—	—	—	—	—	—	—	—	—	—	26-912(2)
Do. (Twin) (rear) ..	—	—	—	—	—	—	—	—	—	—	—	26-912(2)
Do. (crankcase) (Twin) (front).	—	—	—	—	—	—	—	—	—	—	—	M515
Do. (Twin) (rear) ..	—	—	—	—	—	—	—	—	—	—	—	M515
Magdyno Drive Idler Pinion, with bush.	—	—	—	65-2332	—	65-2332	65-2332	65-2332	66-2250	—	66-2250	—
Idler Pinion	—	—	65-2315	65-2333	65-2315	65-2333	65-2333	65-2333	66-2251	66-2245	66-2251	—
Do. Spindle	—	—	—	65-2335	—	65-2335	65-2335	65-2335	65-2335	66-2246	65-2335	—

SEE FURTHER PARTICULARS FOR ORDERING SPARE PARTS ON PAGE 58.

ENGINE.



65-2332
65-2333 LESS BUSH

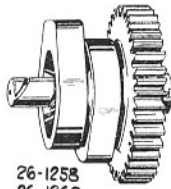

26-1258
26-1260

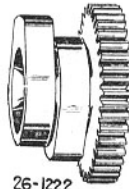

26-1222
26-1245

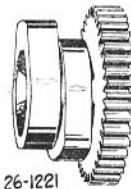

26-1221
26-1244

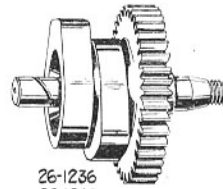

26-1236
26-1242

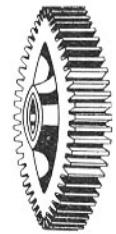

66-2250
66-2251 LESS BUSH



M573



26-1234



M.515



M.567



M.568



26-912



EA.101



66-2246



66-2245



M573A



26-1257



65-2335



26-1220

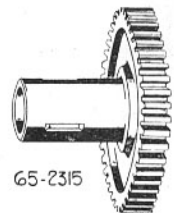

65-2315

NOTE—Figures in brackets denote number per set, e.g., (2), 2 per set.

Engine—continued.

When no figures in brackets are shown one part constitutes a set.

DESCRIPTION.	C10 Standard. C10 De Luxe.	C11.	B21 Standard.	B21 De Luxe.	B23 Standard.	B23 De Luxe.	B24 Silver Star. B25 Comp.	B26.	M20 Standard. M20 D.L. M21 D.L.	M22.	M23 Silver Star. M24 Gold Star.	G14.
Idle Pinion Bush	—	—	—	65-2336	—	65-2336	65-2336	65-2336	65-2336	66-2247	65-2336	—
Do. Thrust Washer ..	—	—	—	36-3528	—	36-3528	36-3528	36-3528	36-3528	—	36-3528	—
Inlet Cam Pinion, complete	—	—	65-2383	65-2420	65-2383	65-2420	65-2420	65-2420	65-2420	66-2071	65-2420	—
Exhaust Cam Pinion, com'te	—	—	65-2403	65-2420	65-2403	65-2420	65-2420	65-2420	65-2420	66-2073	65-2420	—
Cam Pinion Spindle ..	—	—	—	65-2422(2)	—	65-2422(2)	65-2422(2)	65-2422(2)	65-2422(2)	—	65-2422(2)	—
Cam Pinion Bush	—	—	—	65-441(4)	—	65-441(4)	65-441(4)	65-441(4)	65-441(4)	—	65-441(4)	—
Cam Pinion Spindle Bolt..	—	—	—	—	—	—	—	—	66-2007(2)	—	66-2007(2)	—
Inlet Cam Pinion	—	—	65-2392	65-2421	65-2392	65-2421	65-2421	65-2421	65-2421	65-2392	65-2421	—
Exhaust Cam Pinion ..	—	—	65-2411	65-2421	65-2411	65-2421	65-2421	65-2421	65-2421	65-2411	65-2421	—
Inlet Camshaft	—	—	65-2382	—	65-2382	—	—	—	—	66-2068	—	—
Exhaust Camshaft	—	—	65-2402	—	65-2402	—	—	—	—	66-2070	—	—
Cam Pinion Key	—	—	EA101(2)	—	EA101(2)	—	—	—	—	EA101(2)	—	—
Timing Gear Plate	—	—	—	65-2414	—	65-2414	65-2414	65-2414	66-2008	—	66-2008	—
Gear Plate Spring Washer	—	—	—	24-8784(6)	—	24-8784(6)	24-8784(6)	24-8784(6)	24-8784(6)	—	24-8784(6)	—
Gear Plate Bolt	—	—	—	28-2338/1	—	28-2338/1	28-2338/1	28-2338/1	28-2338/1	—	28-2338/1	—
				(3)		(3)	(3)	(3)				
Gear Plate Bolt	—	—	—	21-2902/1	—	21-2902/1	21-2902/1	21-2902/1	21-2902/1	—	21-2902/1	—
				(3)		(3)	(3)	(3)	(3)		(3)	
Camshaft Bush (crankcase)	29-2141	29-2141	65-2041(2)	—	65-2041(2)	—	—	—	—	65-2041(2)	—	—
Do. (timing cover) ..	29-2135	29-2135	65-2177(2)	—	65-2177(2)	—	—	—	—	65-2177(2)	—	—
Camshaft	29-2164	29-2286	—	—	—	—	—	—	—	—	—	—
Cam Pinion	29-2162	29-2162	—	—	—	—	—	—	—	—	—	—
Do. Key	EA101	EA101	—	—	—	—	—	—	—	—	—	—
Camshaft Dynamo Sprocket	29-2187	29-2187	—	—	—	—	—	—	—	—	—	—
Camshaft Nut	24-4255	24-4255	—	—	—	—	—	—	—	—	—	—
Camshaft Nut Locking Whr.	29-2172	29-2172	—	—	—	—	—	—	—	—	—	—
Inlet and Exhaust Cam	29-2148(2)	29-2285(2)	—	—	—	—	—	—	—	—	—	—
Rocker.												
Cam Rocker Spindle ..	29-2169	29-2169	—	—	—	—	—	—	—	—	—	—
Do. Distance Piece ..	29-2171	29-2171	—	—	—	—	—	—	—	—	—	—
Do. Circlip	29-2170	29-2170	—	—	—	—	—	—	—	—	—	—
Camshaft Timing Cover Bush	29-2134	29-2134	—	—	—	—	—	—	—	—	—	—
(outer).												

SEE FURTHER PARTICULARS FOR ORDERING SPARE PARTS ON PAGE 58

ENGINE.

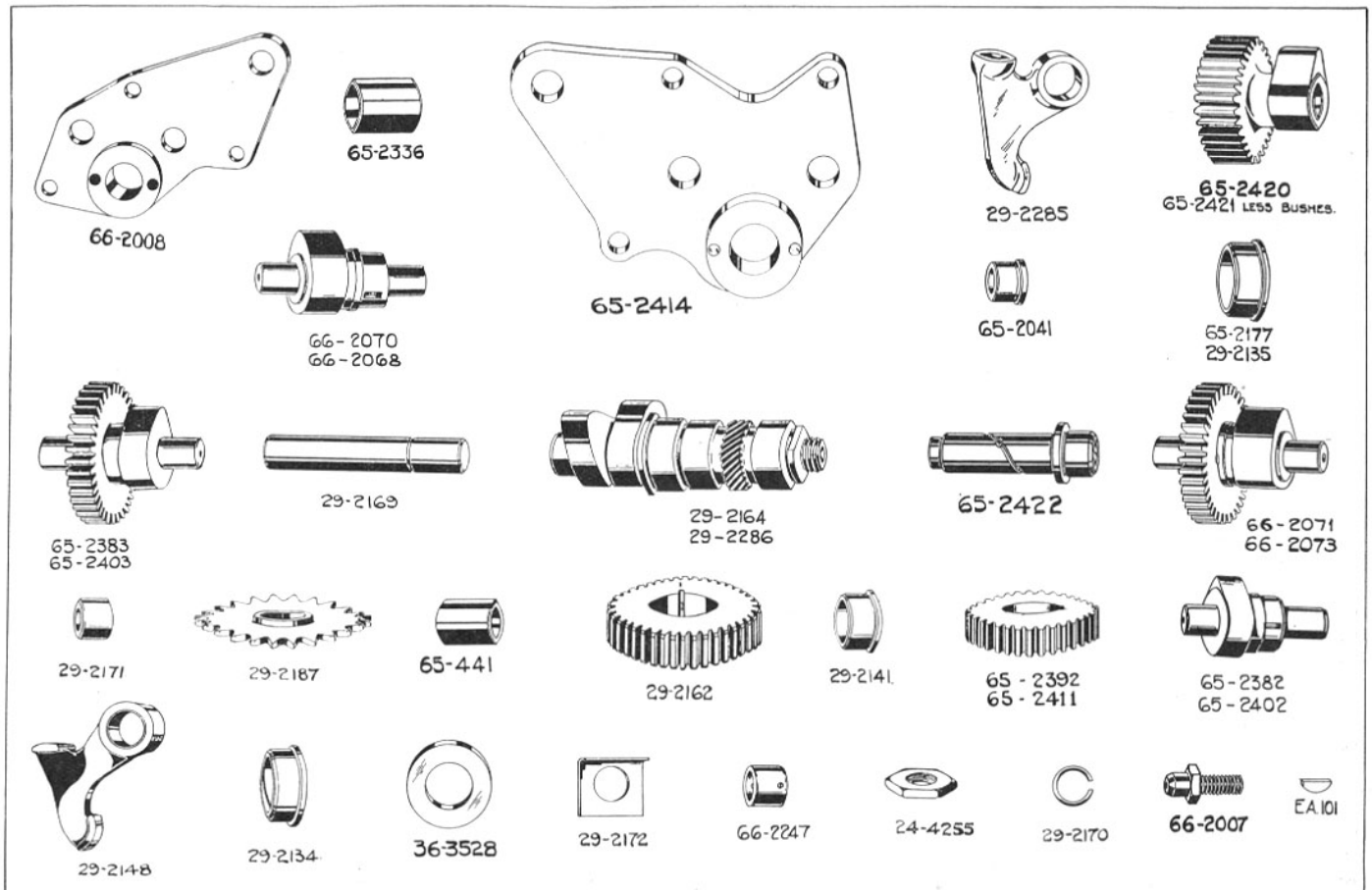

NOTE.—Figures in brackets denote number per set, e.g., (2), 2 per set.

Engine—continued.

When no figures in brackets are shown one part constitutes a set.

DESCRIPTION.	C10 Standard. C10 De Luxe.	C11.	B21 Standard.	B21 De Luxe.	B23 Standard.	B23 De Luxe.	B24 Silver Star. B25 Comp.	B26.	M20 Standard. M20 D.L. M21 D.L.	M22.	M23 Silver Star. M24 Gold Star.	G14.
Valve Tappet Head (exhaust)	—	—	—	—	—	—	—	—	66-1498	66-1502	66-1511	26-1226(2)
Do. (inlet)	—	—	—	—	—	—	—	—	66-1497	66-1502	66-1511	26-1226(2)
Tappet Head Adjuster (inlet)	29-252	—	65-835	65-2140	65-2134	65-2134	65-2140	65-2140	—	—	—	—
Do. (exhaust)	29-252	—	65-835	65-2140	65-2133	65-2133	65-2140	65-2140	—	—	—	—
Valve Tappet Locknut ..	24-6040(2)	—	15-6524(2)	15-6524(2)	15-6524(2)	15-6524(2)	15-6524(2)	15-6524(2)	15-6524(2)	15-6524(2)	15-6524(2)	—
Do. Locking Sleeve ..	—	—	—	—	—	—	—	—	—	—	—	M561(4)
Valve Tappet Guide ..	65-42(2)	—	65-2113(2)	65-2113(2)	65-2113(2)	65-2113(2)	65-2113(2)	65-2113(2)	66-1494(2)	66-1494(2)	66-1494(2)	M564(4)
Tappet Recess Cover ..	29-2157	—	65-2197	65-2202	65-2197	65-2202	65-2202	65-2202	—	66-1931	66-1936	—
Do. Stud	—	—	65-2200/1 (2)	66-1383/1	65-2200/1 (2)	66-1383/1	66-1383/1	66-1383/1	—	—	—	—
Do. Stud (long) ..	—	—	—	66-1384/1	—	66-1384/1	66-1384/1	66-1384/1	—	—	—	—
Do. Stud Nut	—	—	27-4401/1 (2)	27-4401/1 (2)	27-4401/1 (2)	27-4401/1 (2)	27-4401/1 (2)	27-4401/1 (2)	—	—	—	—
Do. Screw	29-2158/1 (4)	—	—	—	—	—	—	—	—	66-1933/1 (2)	29-2158/1 (4)	—
Do. Joint Washer ..	29-2159	—	65-2198	65-2203	65-2198	65-2203	65-2203	65-2203	—	66-1932	66-1937	—
Push Rod, complete with ends	—	—	65-873(2)	65-887(2)	—	—	65-890(2)	65-890(2)	—	66-1344(2)	66-1357(2)	—
Valve Push Rod	—	29-224(2)	—	—	—	—	—	—	—	—	—	—
Push Rod End	—	—	66-1341(4)	66-1341(2)	—	—	66-1341(2)	66-1341(2)	—	66-1341(4)	66-1341(2)	—
Do. (bottom)	—	—	—	65-885(2)	—	—	65-885(2)	65-885(2)	—	—	65-885(2)	—
Do. Rivet	—	—	66-1343(4)	66-1343(4)	—	—	66-1343(4)	66-1343(4)	—	66-1343(4)	66-1343(4)	—
Push Rod Cover Tube ..	—	—	65-921	65-921	—	—	65-924	65-924	—	66-1364	66-1400	—
Do. Lower Washer ..	—	—	65-928	65-929	—	—	65-929	65-929	—	66-1379	66-1379	—
Do. Gland Packing ..	—	—	65-926	65-926	—	—	65-926	65-926	—	66-1366	66-1366	—
Do. Gland Nut	—	—	65-927	65-927	—	—	65-927	65-927	—	66-1365	66-1365	—
Push Rod Cover Tube Stud	—	—	24-4227/1 (2)	24-4227/1 (2)	—	—	24-4227/1 (2)	24-4227/1 (2)	—	24-4227/1 (2)	24-4227/1 (2)	—
Do. Spring Washer ..	—	—	K197(2)	K197(2)	—	—	K197(2)	K197(2)	—	K197(2)	K197(2)	—
Do. Stud Nut	—	—	EB113/1 (2)	65-930/3 (2)	—	—	65-930/3 (2)	65-930/3 (2)	—	EB113/1 (2)	65-930/3 (2)	—
Inlet Valve Lever (Twin) (front).	—	—	—	—	—	—	—	—	—	—	—	26-976
Do. (rear)	—	—	—	—	—	—	—	—	—	—	—	26-978

See page 99 for
Tappet numbers.

SEE FURTHER PARTICULARS FOR ORDERING SPARE PARTS ON PAGE 58.

ENGINE.

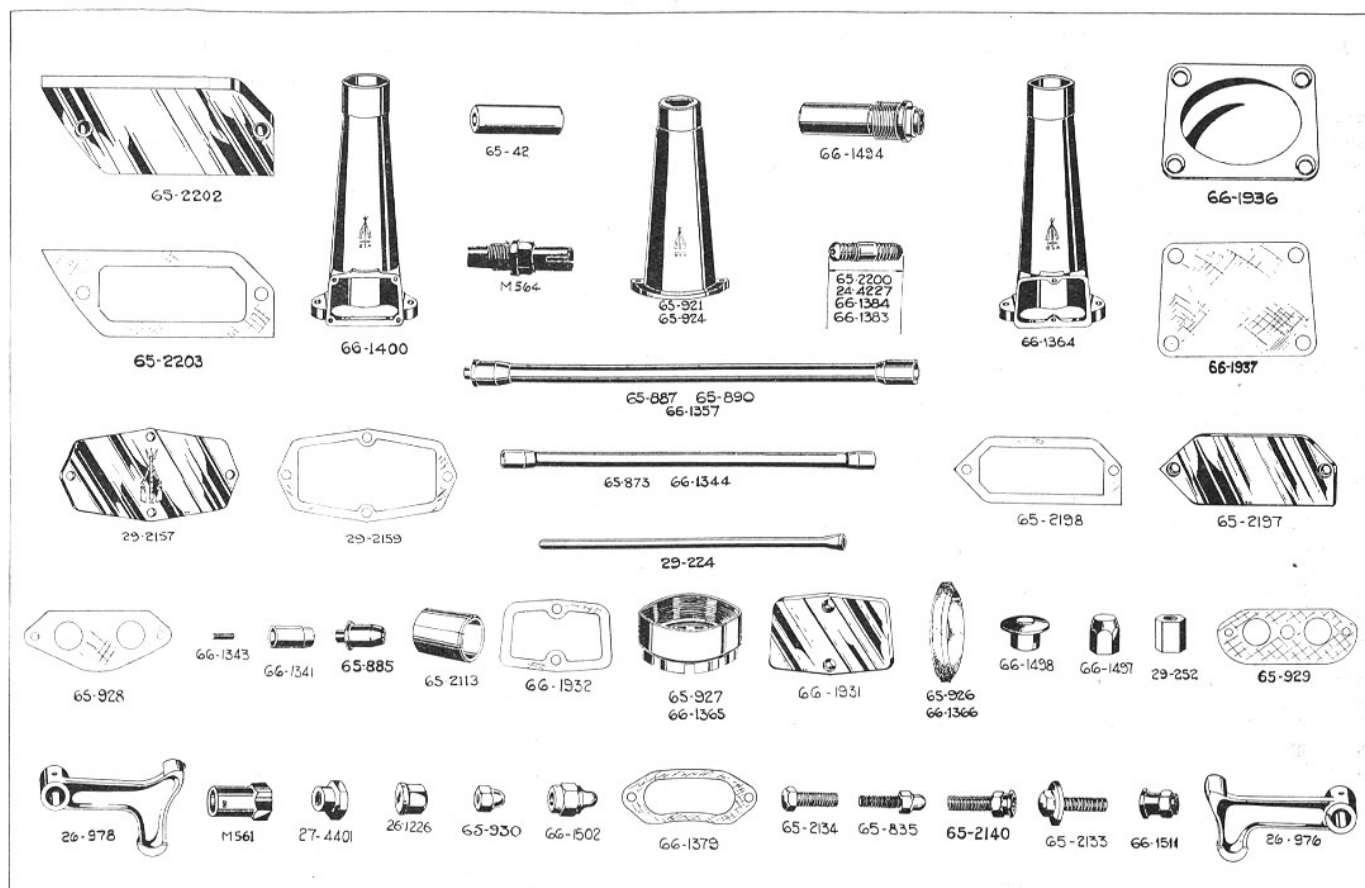

NOTE.—Figures in brackets denote number per set, e.g., (2). 2 per set.

Engine—continued.

When no figures in brackets are shown one part constitutes a set.

DESCRIPTION.	C10 Standard. C10 De Luxe.	C11.	B21 Standard.	B21 De Luxe.	B23 Standard.	B23 De Luxe.	B24 Silver Star. B25 Comp.	B26.	M20 Standard. M20 D.L. M21 D.L.	M22.	M23 Silver Star. M24 Gold Star.	G14.
Exhaust Valve Lever (Twin (front)).	—	—	—	—	—	—	—	—	—	—	—	26-975
Do. (rear)	—	—	—	—	—	—	—	—	—	—	—	26-977
Inlet Valve Lever Spindle	—	—	—	—	—	—	—	—	—	—	—	26-970(2)
Exhaust Valve Lever Spindle	—	—	—	—	—	—	—	—	—	—	—	M822(2)
Inlet Valve Lever Washer	—	—	—	—	—	—	—	—	—	—	—	26-1005(2)
Do. Bush	—	—	—	—	—	—	—	—	—	—	—	M517(2)
Exhaust Valve Lever Bush	—	—	—	—	—	—	—	—	—	—	—	M516(2)
Front Cylinder Feed Pipe	—	—	—	—	—	—	—	—	—	—	—	M552A
Adaptor Washer.	—	—	—	—	—	—	—	—	—	—	—	—
Do. Adaptor	—	—	—	—	—	—	—	—	—	—	—	26-1165/1
Oil Pump, complete ..	65-2588	65-2588	65-2588	65-2588	65-2588	65-2588	65-2588	65-2588	65-2588	65-2588	65-2588	—
Do. Body	65-2596	65-2596	65-2596	65-2596	65-2596	65-2596	65-2596	65-2596	65-2596	65-2596	65-2596	—
Do. Bottom Plate ..	65-2613	65-2613	65-2613	65-2613	65-2613	65-2613	65-2613	65-2613	65-2613	65-2613	65-2613	—
Do. Top Plate	65-2598	65-2598	65-2598	65-2598	65-2598	65-2598	65-2598	65-2598	65-2598	65-2598	65-2598	—
Do. do. Washer ..	65-2606	65-2606	65-2606	65-2606	65-2606	65-2606	65-2606	65-2606	65-2606	65-2606	65-2606	—
Do. Bolt	15-848(2)	15-848(2)	15-848(2)	15-848(2)	15-848(2)	15-848(2)	15-848(2)	15-848(2)	15-848(2)	15-848(2)	15-848(2)	—
Do. Feed Gear (driving)	65-2601	65-2601	65-2601	65-2601	65-2601	65-2601	65-2601	65-2601	65-2601	65-2601	65-2601	—
Do. do. (driven) ..	65-2600	65-2600	65-2600	65-2600	65-2600	65-2600	65-2600	65-2600	65-2600	65-2600	65-2600	—
Do. Scavenge Gear ..	65-2599(2)	65-2599(2)	65-2599(2)	65-2599(2)	65-2599(2)	65-2599(2)	65-2599(2)	65-2599(2)	65-2599(2)	65-2599(2)	65-2599(2)	—
Do. Fixing Bolt ..	65-2604(2)	65-2604(2)	65-2604(2)	65-2604(2)	65-2604(2)	65-2604(2)	65-2604(2)	65-2604(2)	65-2604(2)	65-2604(2)	65-2604(2)	—
Do. Spring Washer ..	24-978(2)	24-978(2)	24-978(2)	24-978(2)	24-978(2)	24-978(2)	24-978(2)	24-978(2)	24-978(2)	24-978(2)	24-978(2)	—
Do. Filter	65-2616	65-2616	65-2616	65-2616	65-2616	65-2616	65-2616	65-2616	65-2616	65-2616	65-2616	—
Do. Driving Spindle ..	65-2602	65-2602	65-2602	65-2578	65-2602	65-2578	65-2578	65-2578	65-2578	65-2578	65-2578	—
Do. Retaining Pin ..	65-2603	65-2603	65-2603	65-2579	65-2603	65-2579	65-2579	65-2579	65-2579	65-2579	65-2579	—
Oil Pump, complete (Pilgrim)	—	—	—	—	—	—	—	—	—	—	—	26-1072
Oil Pump Body	—	—	—	—	—	—	—	—	—	—	—	26-829
Oil Pump Plunger (rear) ..	—	—	—	—	—	—	—	—	—	—	—	26-821
Do. (front)	—	—	—	—	—	—	—	—	—	—	—	26-820
Do. Spring	—	—	—	—	—	—	—	—	—	—	—	26-822(2)
Oil Pump Retaining Pin Wr.	15-82	15-82	15-82	15-82	15-82	15-82	15-82	15-82	15-82	15-82	15-82	—
Oil Pump Plunger Pad ..	—	—	—	—	—	—	—	—	—	—	—	26-823
Oil Pump Control Spindle	—	—	—	—	—	—	—	—	—	—	—	26-813(2)

SEE FURTHER PARTICULARS FOR ORDERING SPARE PARTS ON PAGE 58.

ENGINE.

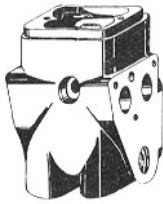

26-829



65-2601



66-2619 66-2620



65-2602
65-2578



65-2616



65-2596



M 516



15-82



65-2604
15-848



26-820
26-821



26-823



26-822



65-2598



65-2613



M517



65-2606



65-2600



65-2599



65-2579
65-2603



24-978



26-813



26-977



M822



26-1165



26-970



66-2621



26-975

NOTE.—Figures in brackets denote number per set, e.g., (2), 2 per set.

Engine—continued.

When no figures in brackets are shown one part constitutes a set.

DESCRIPTION.	C10 Standard. C10 De Luxe.	C11.	B21 Standard.	B21 De Luxe.	B23 Standard.	B23 De Luxe.	B24 Silver Star. B25 Comp.	B26.	M20 Standard. M20 D.L. M21 D.L.	M22.	M23 Silver Star. M24 Gold Star.	G14.
Oil Pump Control Spindle	—	—	—	—	—	—	—	—	—	—	—	29-1027(2)
Washer	—	—	—	—	—	—	—	—	—	—	—	29-1026(2)
Do. Fibre Washer . .	—	—	—	—	—	—	—	—	—	—	—	26-817(2)
Do. Spring Washer . .	—	—	—	—	—	—	—	—	—	—	—	26-814
Oil Pump Driving Worm, complete.	—	—	—	—	—	—	—	—	—	—	—	26-815
Do. Bush	—	—	—	—	—	—	—	—	—	—	—	26-818
Oil Pump Window Frame .	—	—	—	—	—	—	—	—	—	—	—	26-819
Do. Celluloid	—	—	—	—	—	—	—	—	—	—	—	29-1039(2)
Do. Frame Screw . . .	—	—	—	—	—	—	—	—	—	—	—	26-811(2)
Oil Pump End Plate . . .	—	—	—	—	—	—	—	—	—	—	—	26-816(2)
Do. Washer	—	—	—	—	—	—	—	—	—	—	—	29-1035(2)
Oil Pump Plunger Spring	—	—	—	—	—	—	—	—	—	—	—	26-812(6)
Oil Pump End Plate Screw	—	—	—	—	—	—	—	—	—	—	—	29-1032(2)
Oil Pump Body Beak . . .	—	—	—	—	—	—	—	—	—	—	—	29-1041(2)
Do. Ball Valve Spring	—	—	—	—	—	—	—	—	—	—	—	$\frac{3}{8}$ " diam.
Do. Valve Ball	—	—	—	—	—	—	—	—	—	—	—	26-826(3)
Oil Pump Pipe Adaptor . .	—	—	—	—	—	—	—	—	—	—	—	26-828(3)
Do. Nut	—	—	—	—	—	—	—	—	—	—	—	26-1167/1
Oil Pump Attachment Screw (short).	—	—	—	—	—	—	—	—	—	—	—	26-1166/1
Do. (long)	—	—	—	—	—	—	—	—	—	—	—	26-8603/1
Pilgrim Pump to Big-end Oil Pipe, complete with nipple and nut.	—	—	—	—	—	—	—	—	—	—	—	27-8348/1
Do. Swivel Union . . .	—	—	—	—	—	—	—	—	—	—	—	26-1230/1
Do. Swivel Union Screw	—	—	—	—	—	—	—	—	—	—	—	26-8606/1
Pilgrim Pump Distributor Oil Pipe, with nipple and nut.	—	—	—	—	—	—	—	—	—	—	—	26-1253/1
Do. Swivel Union Screw	—	—	—	—	—	—	—	—	—	—	—	

SEE FURTHER PARTICULARS FOR ORDERING SPARE PARTS ON PAGE 58

ENGINE.



29-1041
29-1035



26-818



26-1230



26-811



26-1166

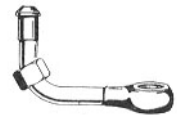

26-8603



26-826



29-1027



29-1032



26-8606



26-817



29-1026



26-815



26-1253



26-816



26-1167



29-1039



27-8348



26-828



26-812



26-819



26-814

NOTE — Figures in brackets denote number per set, e.g., (2), 2 per set.

Engine—continued.

When no figures in brackets are shown one part constitutes a set.

DESCRIPTION.	C10 Standard. C10 De Luxe.	C11.	B21 Standard.	B21 De Luxe.	B23 Standard.	B23 De Luxe.	B24 Silver Star. B25 Comp.	B26.	M20 Standard. M20 D.L. M21 D.L.	M22.	M23 Silver Star. M24 Gold Star.	G14.
LOW LEVEL EXHAUST SYSTEM.												
Exhaust Pipe (C10 Standard and M20 Standard).	29-2211/3	—	—	—	—	—	—	—	66-2940/3	—	—	—
Do. (C10 de Luxe) ..	29-2244/3	—	—	—	—	—	—	—	—	—	—	—
Do.	—	29-2292/3	65-2661/3	65-2980/3	65-2657/3	65-2967/3	65-2977/3	65-2977/3	66-2904/3	66-2804/3	66-2900/3	—
Do. (front cylinder) ..	—	—	—	—	—	—	—	—	—	—	—	26-1309/3
Do. (rear cylinder) ..	—	—	—	—	—	—	—	—	—	—	—	26-1310/3
Do. Finned Collar (not B25).	—	—	—	—	—	—	15-2345/3	15-2345/3	—	—	66-2809/3	—
Do. do. Bolt (not B25)	—	—	—	—	—	—	M204/1	M204/1	—	—	M204/1	—
Do. Collar	—	—	—	—	—	—	—	—	—	—	—	M833A(2)
Do. Union Nut	—	—	—	—	—	—	—	—	—	—	—	M833/3(2)
Do. Clip Support Bracket	—	—	65-2667/1	—	65-2942/1	—	—	—	—	65-2942/1	—	—
Do. Support Bracket (C10 Standard).	29-2217/3	—	—	—	—	—	—	—	—	—	—	—
Do. Clip	—	—	65-2666/3	—	65-2666/3	—	—	—	—	66-2805/3	—	—
Do. do. (C10 Standard)	29-1208/3	—	—	—	—	—	—	—	—	—	—	—
Do. Bolt .. } Not {	24-6770/1	—	24-6770/1	—	24-6770/1	—	—	—	—	27-6742/1	—	—
Do. Bolt Nut } C10 {	EA80/1	—	EA80/1	—	EA80/1	—	—	—	—	EA80/1	—	—
Do. Washer } D.L. {	F21/1	—	F21/1	—	F21/1	—	—	—	—	EB76/1	—	—
Silencer (C10 Standard and M20 Standard only).	29-2214/3	—	—	—	—	—	—	—	66-2944/3	—	—	—
Silencer	29-2300/3	29-2300/3	65-2900/3	65-2900/3	65-2632/3	65-2970/3	65-2970/3	65-2970/3	66-2862/3	66-2862/3	66-2916/3	26-1311/3
Do. Front Clip Bracket	—	—	—	—	—	—	—	—	66-2795/3	66-2796/3	—	—
Do. Clip Bolt ..	—	—	—	—	24-7343/1	24-7343/1	24-7343/1	24-7343/1	24-7343/1	24-7343/1	24-7343/1	15-1355/1
Do. Washer ..	—	—	—	—	K234A/1	K234A/1	K234A/1	K234A/1	K234A/1	K234A/1	K234A/1	F21/1
Do. Nut .. } Not {	—	—	—	—	M263/1	M263/1	M263/1	M263/1	M263/1	M263/1	M263/1	EA80/1
Do. Nut .. } B25 {	—	—	—	—	—	—	—	—	27-6037/1	15-480/1	15-480/1	—
Silencer Support Bolt ..	—	—	15-480/1	15-480/1	—	—	—	—	F21/1	24-8784	24-8784	—
Do. Washer	—	—	24-8784	24-8784	24-8784	—	—	—	EA80/1	66-2810/1	66-2810/1	—
Do. Nut	—	—	66-2810/1	66-2810/1	66-2810/1	—	—	—	—	15-1266	15-1266	—
Do. Split Pin	—	—	15-1266	15-1266	15-1266	—	—	—	—	—	—	15-1367/1
Do. Stud	—	—	—	—	—	—	—	—	—	—	—	—

SEE FURTHER PARTICULARS FOR ORDERING SPAKE PARTS ON PAGE 58.

ENGINE.

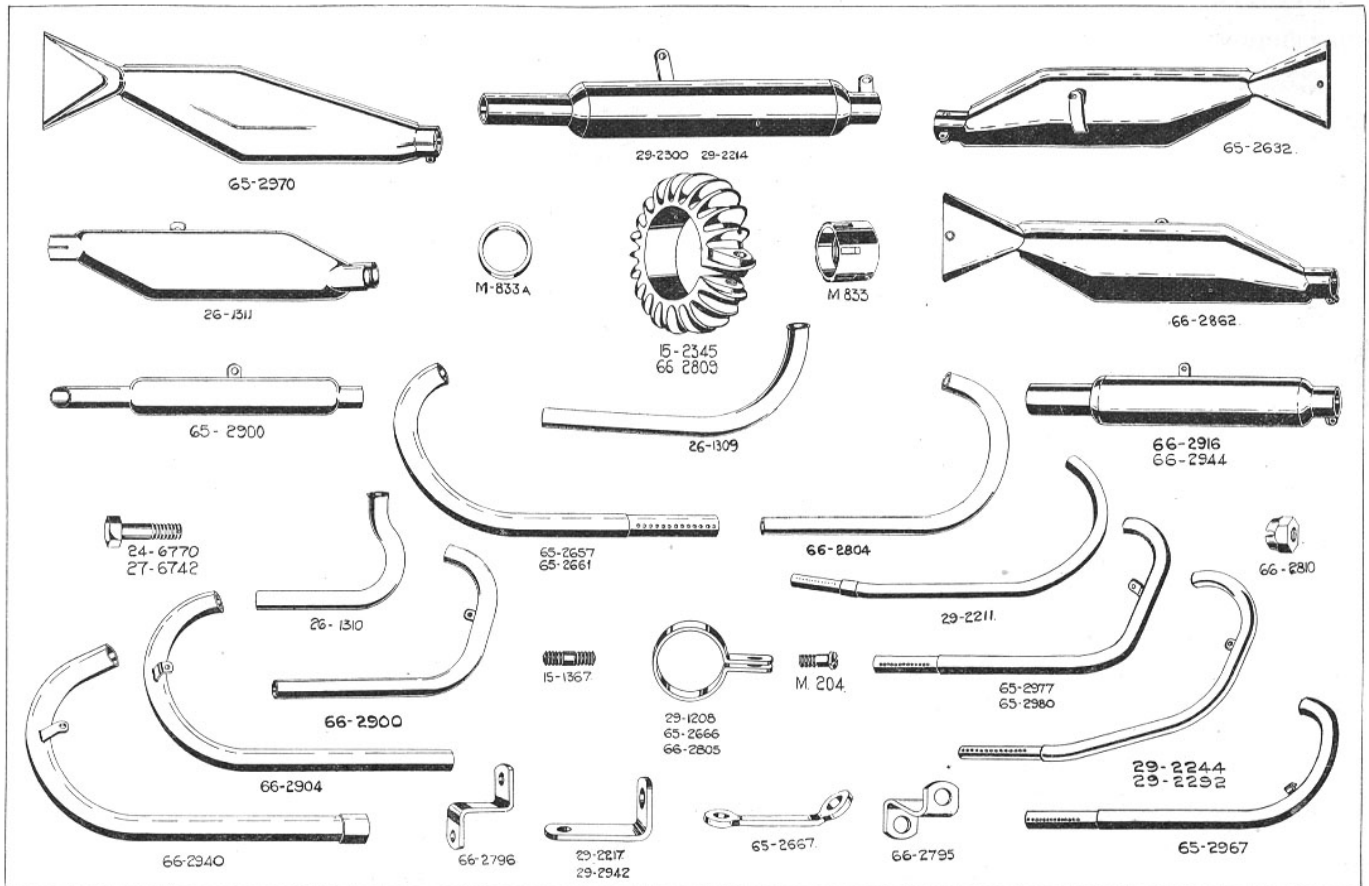

NOTE.—Figures in brackets denote number per set, e.g., (2), 2 per set.

Engine—continued.

When no figures in brackets are shown one part constitutes a set.

DESCRIPTION.	C10 Standard. C10 De Luxe.	C11.	B21 Standard.	B21 De Luxe.	B23 Standard.	B23 De Luxe.	B24 Silver Star. B25 Comp.	B26.	M20 Standard. M20 D.L. M21 D.L.	M22.	M23 Silver Star. M24 Gold Star.	G14.
Silencer Support	—	—	—	—	EA80/1	EA80/1	EA80/1	EA80/1	—	—	—	15-2336/1
Bolt Nut ..	Not B25	—	—	—	15-5155/1 M626	15-5155/1 M626	15-5155/1 M626	15-5155/1 M626	—	—	—	24-8784 M626 24-1021/3 24-1001/3
Do. Washer												
Do. Split Pin												
Do. Fishtail ..												
Do. do. Clip ..	—	—	—	—	—	—	—	—	—	—	—	—
SINGLE UPSWEPT EXHAUST SYSTEM.												
Exhaust Pipe ..	—	—	65-2944/3	—	—	—	65-2983/3	65-2983/3	—	66-2814/3	66-2908/3	—
Do. Finned Collar ..	—	—	15-2345/3	—	—	—	15-2345/3	15-2345/3	—	66-2809/3	66-2809/3	—
Do. do. Bolt ..	—	—	M204/1	—	—	—	M204/1	M204/1	—	M204/1	M204/1	—
Exhaust Pipe Shield, complete with clips, screws and nut.	—	—	15-2437	—	—	—	15-2437	15-2437	—	66-2823	66-2823	—
Do. Clip Support Bracket	—	—	15-2361/1	—	—	—	—	—	—	65-2946/1	—	—
Do. Clip ..	—	—	65-2666/3	—	—	—	—	—	—	66-2805/3	—	—
Exhaust Pipe Shield Clip Bolt	—	—	24-6770/1	—	—	—	—	—	—	27-6742/1	—	—
Clip Bolt Nut ..	—	—	EA80/1	—	—	—	—	—	—	EA80/1	—	—
Do. Washer ..	—	—	F21/1	—	—	—	—	—	—	EB76/1	—	—
Silencer (M24 only)	—	—	—	—	—	—	—	—	—	—	66-2951/3	—
Silencer ..	—	—	65-2641/3	—	—	—	65-2877/3	65-2877/3	—	66-2874/3	66-2948/3	—
Do. Support Bolt ..	—	—	65-2949/6	—	—	—	—	—	—	—	—	—
Do. do. Spring Washer	—	—	24-8784	—	—	—	—	—	—	—	—	—
Do. do. Nut ..	—	—	66-2810/1	—	—	—	—	—	—	—	—	—
Do. do. Split Pin ..	—	—	15-1266	—	—	—	—	—	—	—	—	—
Support Stud (bottom) ..	—	—	—	—	—	—	—	—	—	24-5206/1	—	—
Do. Nut (bottom) ..	—	—	—	—	—	—	—	—	—	EA80/1	—	—
Silencer Clip Bolt ..	—	—	24-7343/1	—	—	—	24-7343/1	24-7343/1	—	24-7343/1	24-7343/1	—
Do. Washer ..	—	—	K234A/1	—	—	—	K234A/1	K234A/1	—	K234A/1	K234A/1	—
Do. Nut ..	—	—	M263/1	—	—	—	M263/1	M263/1	—	M263/1	M263/1	—
TWIN UPSWEPT EXHAUST SYSTEM (not M24).												
Exhaust Pipe (right-hand)	—	—	—	—	—	—	65-2986/3	65-2986/3	—	66-2830/3	66-2912/3	—
Do. (left-hand) ..	—	—	—	—	—	—	65-2988/3	65-2988/3	—	66-2831/3	66-2914/3	—
Do. Finned Collar ..	—	—	—	—	—	—	15-2345/3	15-2345/3	—	15-2345/3	15-2345/3	—
							(2)	(2)		(2)	(2)	

SEE FURTHER PARTICULARS FOR ORDERING SPARE PARTS ON PAGE 58.

ENGINE.

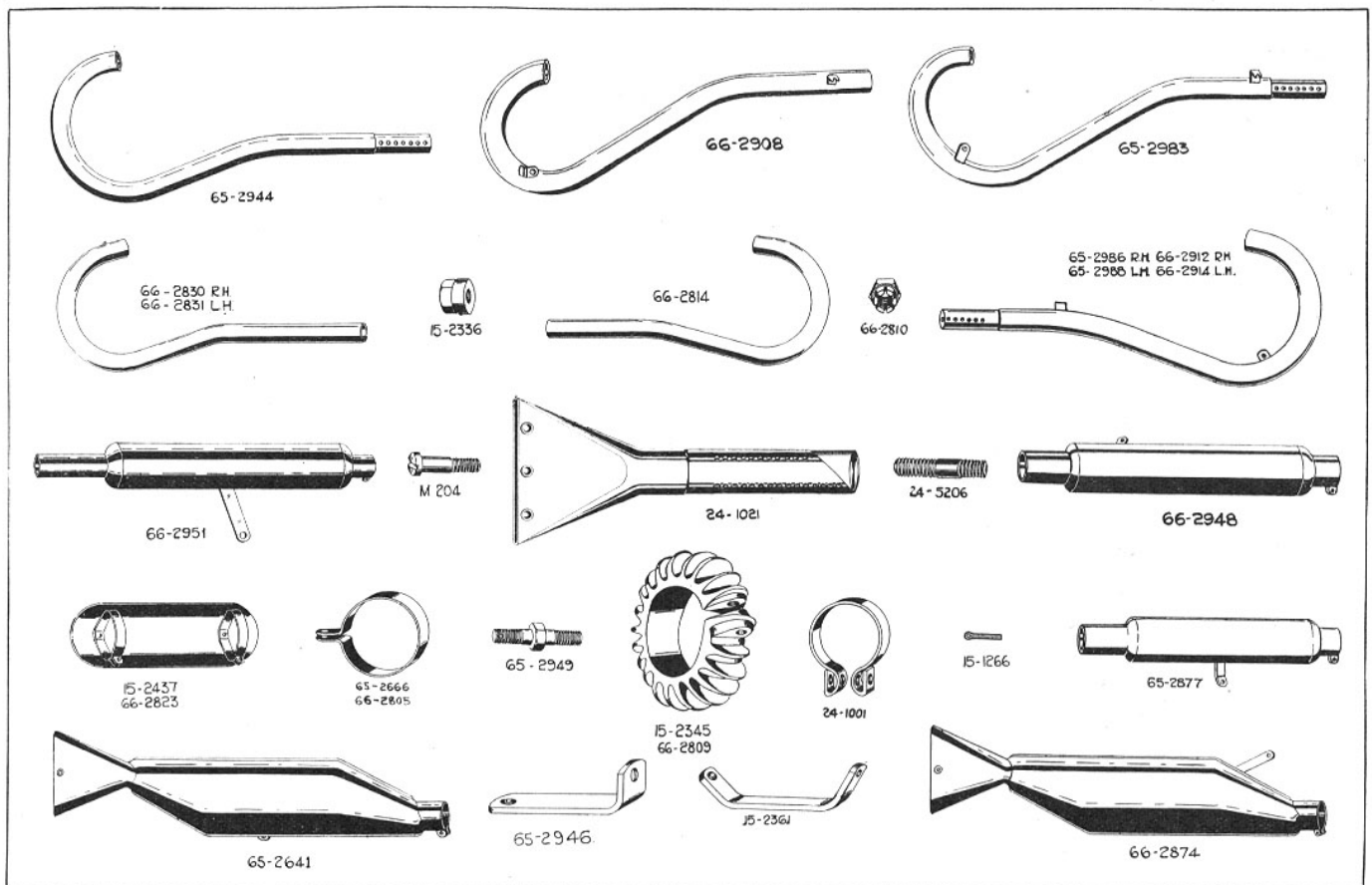

NOTE—Figures in brackets denote number per set, e.g., (2), 2 per set.

Engine—continued.

When no figures in brackets are shown one part constitutes a set.

DESCRIPTION.	C10 Standard. C10 De Luxe.	C11.	B21 Standard.	B21 De Luxe.	B23 Standard.	B23 De Luxe.	B24 Silver Star. B25 Comp.	B26.	M20 Standard. M20 D.L. M21 D.L.	M22.	M23 Silver Star. M24 Gold Star.	G14.
Exhaust Pipe Finned Collar Sleeve.	—	—	—	—	—	—	65-2936/1 (2)	65-2936/1 (2)	—	—	—	—
Finned Collar Bolt.. ..	—	—	—	—	—	—	M204/1 (2)	M204/1 (2)	—	M204/1 (2)	M204/1 (2)	—
Exhaust Pipe Shield, complete with clips, screws and nuts.	—	—	—	—	—	—	65-2956(2)	65-2956(2)	—	15-2437 (2)	15-2437 (2)	—
Exhaust Pipe Clip Support Bracket.	—	—	—	—	—	—	—	—	—	66-2833/1 (2)	—	—
Exhaust Pipe Clip	—	—	—	—	—	—	—	—	—	27-501/3 (2)	—	—
Do. Bolt	—	—	—	—	—	—	—	—	—	27-6742/1 (2)	—	—
Clip Bolt Nut	—	—	—	—	—	—	—	—	—	EA80/1 (2)	—	—
Do. Washer	—	—	—	—	—	—	—	—	—	EB76/1 (2)	—	—
Silencer (right-hand) ..	—	—	—	—	—	—	*65-2869/3	65-2869/3	—	66-2837/3	65-2869/3	—
Lo. (left-hand)	—	—	—	—	—	—	*65-2870/3	65-2870/3	—	66-2837/3	65-2870/3	—
Do. Front Support Bracket	—	—	—	—	—	—	—	—	—	66-2839/3 (2)	—	—
Support Bracket Top Bolt	—	—	—	—	—	—	—	—	—	28-2338/1 (2)	—	—
Do. Nut	—	—	—	—	—	—	—	—	—	EA80/1 (2)	—	—
Silencer Exhaust Pipe Clip	—	—	—	—	—	—	—	—	—	15-1351/3 (2)	—	—
Do. Clip Bolt	—	—	—	—	—	—	24-7343/1 (2)	24-7343/1 (2)	—	27-5156/1 (2)	24-7343/1 (2)	—
Do. do. Washer	—	—	—	—	—	—	K234A/1 (2)	K234A/1 (2)	—	15-5155/1 (2)	K234A/1 (2)	—
Do. do. Nut	—	—	—	—	—	—	M263/1 (2)	M263/1 (2)	—	EA80/1 (2)	M263/1 (2)	—
Do. Distance Collar ..	—	—	—	—	—	—	—	—	—	15-1368/1 (2)	—	—
Silencer Rear Support Stud	—	—	—	—	—	—	—	—	—	66-2840/1 (2)	—	—

*Not B25. See Index.

SEE FURTHER PARTICULARS FOR ORDERING SPARE PARTS ON PAGE 58.

ENGINE.

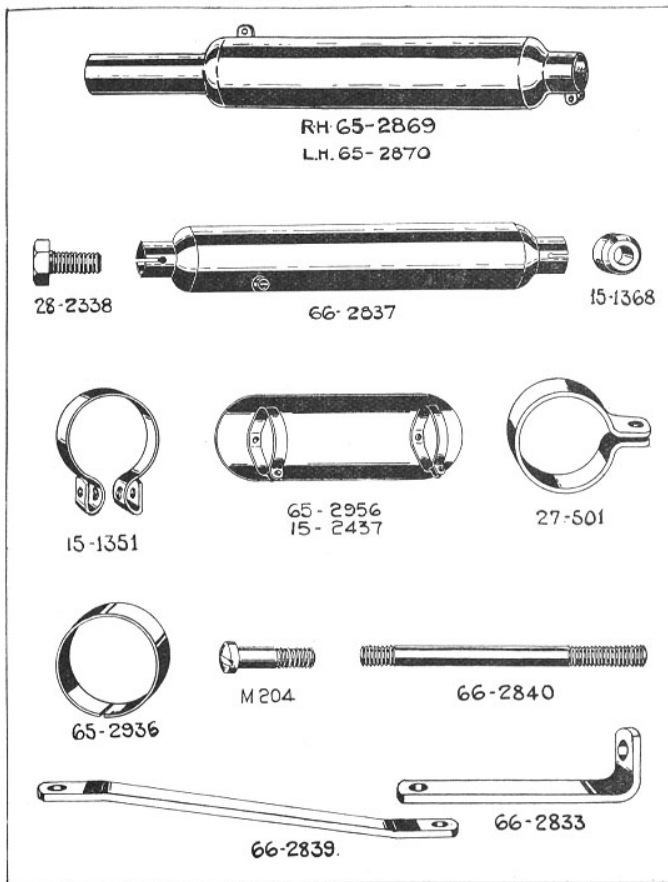

B 21 DE LUXE

Hardened and Tempered Piston Rings must be fitted when Cylinder Barrels are marked A.N.C.

A.N.C. Barrels fitted on and after Engine Nos. KB21-242.

The following are the Part Numbers for the Barrels and Piston Rings:—

- 65-29 Cylinder Barrel (A.N.C.).
- 65-625 Piston, complete with Gudgeon Pin and Rings (hardened and tempered).
- 65-434 Piston Ring (hardened and tempered) (2 per set).

NOTE.—Figures in brackets denote number per set, e.g., (2), 2 per set.

Engine—continued.

When no figures in brackets are shown one part constitutes a set.

DESCRIPTION.	C10 Standard. C10 De Luxe.	C11.	B21 Standard.	B21 De Luxe.	B23 Standard.	B23 De Luxe.	B24 Silver Star. B25 Comp.	B26.	M20 Standard. M20 D.L. M21 D.L.	M22.	M23 Silver Star. M24 Gold Star.	G14.
Silencer Rear Support Stud	—	—	—	—	—	—	—	—	—	15-5155/1	—	—
Washer	—	—	—	—	—	—	—	—	—	(2)	—	—
Do. Nut	—	—	—	—	—	—	—	—	—	EA80/1(4)	—	—
Silencer Tail Pipe	—	—	—	—	—	—	—	—	—	15-2019/3	—	—
Do. Clip	—	—	—	—	—	—	—	—	—	(2)	—	—
Do. do. Bolt	—	—	—	—	—	—	—	—	—	15-1351/3	—	—
Do. do. Nut	—	—	—	—	—	—	—	—	—	(2)	—	—
Do. do. Bolt	—	—	—	—	—	—	—	—	—	15-480/1	—	—
Do. do. Nut	—	—	—	—	—	—	—	—	—	(2)	—	—
Do. do. Nut	—	—	—	—	—	—	—	—	—	EA80/1(2)	—	—
CRANKCASE AND MAGDYNO SHIELD.												
Crankcase Shield	—	—	65-2857	65-2857	65-2857	65-2857	65-2857	65-2857	66-2721	66-2721	66-2721	33-1025
Do. Front Bolt Washer	—	—	—	—	—	—	—	—	15-431(2)	15-431(2)	15-431(2)	—
Front Bolt Nut	—	—	—	—	—	—	—	—	66-2725(2)	66-2725(2)	66-2725(2)	—
Crankcase Shield and Chain- stay Bolt Nut.	—	—	—	—	—	—	—	—	66-2726(2)	66-2726(2)	66-2726(2)	—
Magdyno Shield	—	—	—	—	—	—	—	—	—	—	—	33-1070
Do. Clip	—	—	—	—	—	—	—	—	—	—	—	33-1056
Clip Bolt	—	—	—	—	—	—	—	—	—	—	—	K132/1(2)
Do. (bottom)	—	—	—	—	—	—	—	—	—	—	—	K132/1(2)
Do. Nut	—	—	—	—	—	—	—	—	—	—	—	M263/1(2)
Do. Washer	—	—	—	—	—	—	—	—	—	—	—	K197(2)
Bottom Bolt Washer ..	—	—	—	—	—	—	—	—	—	—	—	B751A/1(4)
Magdyno Shield Rubber Ferrule.	—	—	—	—	—	—	—	—	—	—	—	36-7525

Quote Engine and Frame Numbers, with prefix letters, when ordering spares.

If one side of Crankcase is needed the other side should be sent to be properly fitted. If one side of a Crankcase is supplied independently a perfect fit cannot be guaranteed.

Connecting-rod Big-end Bushes are not supplied separately. The Bushes are ground after being pressed in, making a first-class job impossible except at the factory. A new Connecting-rod with Big-end and Gudgeon Pin Bushes assembled is therefore supplied at the cost of the Bushes only and mechanic's time, providing that the old parts are returned to Spares Department, Small Heath, Birmingham, 11.

See particulars of equipment on page 238.

ENGINE.



36-7525



15-1351



33-1070



33-1056



66-2726
66-2725

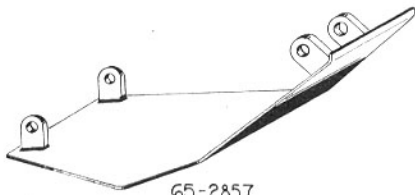

65-2857

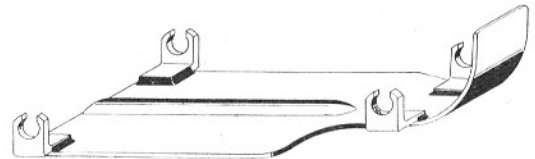

66-2721



15-480

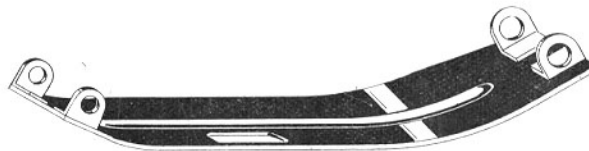

33-1025



15-2019

NOTE.—Figures in brackets denote number per set, e.g., (2), 2 per set

GEARBOX & CONTROL PARTS (Four-speed).

When no figures in brackets are shown one part constitutes a set.

DESCRIPTION.	C10 Standard.	C10 De Luxe. C11.	B21 Standard.	B21 De Luxe.	B23 Standard.	B23 De Luxe.	B24 Silver Star. B25 Comp.	B26.	M20 Standard. M20 D.L. M21 D.L.	M22.	M23 Silver Star. M24 Gold Star.	G14.
Gearbox only, less bushes and ballrace.	29-3175	29-3255	65-3048	65-3048	65-3048	65-3048	65-3048	65-3048	66-3030	66-3030	66-3030	33-3009
Gearbox only, with fixed fittings.	29-3174	29-3254	65-3047	65-3047	65-3047	65-3047	65-3047	65-3047	66-3028	66-3028	66-3028	—
Do. (hand change) ..	—	—	—	—	—	—	—	—	—	—	—	33-3005
Do. (foot change) ..	—	—	—	—	—	—	—	—	—	—	—	33-3006
Gearbox Cover (outer), less bush (hand change).	29-3178	—	65-3012	65-3012	65-3012	65-3012	65-3012	65-3012	66-3101	66-3062	66-3101	15-4188
Do. (foot change) ..	—	—	65-3016	65-3016	65-3016	65-3016	65-3016	65-3016	66-3103	66-3064	66-3103	31-3024
Gearbox Cover (outer), with fixed fittings (hand change)	29-3177	—	65-3011	65-3011	65-3011	65-3011	65-3011	65-3011	66-3100	66-3061	66-3100	15-4187
Do. (foot change) ..	—	29-3256	65-3015	65-3015	65-3015	65-3015	65-3015	65-3015	66-3102	66-3063	66-3102	31-3023
Do. (foot change) ..	—	29-3321	—	—	—	—	—	—	—	—	—	—
Gearbox Cover (inner), with fixed fittings (hand change).	—	—	—	—	—	—	—	—	24-4215	24-4215	24-4215	24-4215
Do. (foot change) ..	—	29-3258	65-3019	65-3019	65-3019	65-3019	65-3019	65-3019	15-4211	15-4211	15-4211	15-4211
Cover Joint Washer (hand change).	27-4022	—	65-3023	65-3023	65-3023	65-3023	65-3023	65-3023	66-3069(2)	66-3069(2)	66-3069(2)	66-3069(2)
Cover (outer) Joint Washer (foot change).	—	29-3312	65-3022	65-3022	65-3022	65-3022	65-3022	65-3022	66-3068	66-3068	66-3068	66-3068
Cover (inner) Joint Washer (foot change).	—	29-3313	65-3023	65-3023	65-3023	65-3023	65-3023	65-3023	66-3069	66-3069	66-3069	66-3069
Cover Stud (hand change)	—	—	65-3073/1 (4)	65-3073/1 (4)	65-3073/1 (4)	65-3073/1 (4)	65-3073/1 (4)	65-3073/1 (4)	—	—	—	24-4227/1 (9)
Cover Stud (foot change) ..	—	—	65-3074/1 (3)	65-3074/1 (3)	65-3074/1 (3)	65-3074/1 (3)	65-3074/1 (3)	65-3074/1 (3)	—	—	—	24-4227/1 (5)
Cover Stud (short, bottom) (foot change).	—	—	—	—	—	—	—	—	—	—	—	15-4213/1
Cover Stud (long, top) (foot change).	—	29-3304(5)	—	—	—	—	—	—	—	—	—	15-4214/1
Cover Stud Nut (hand change).	—	—	65-2153/1 (4)	65-2153/1 (4)	65-2153/1 (4)	65-2153/1 (4)	65-2153/1 (4)	65-2153/1 (4)	—	—	—	27-4401/1 (9)
Do. (foot change) ..	—	65-2153/1 (7)	65-2153/1 (3)	65-2153/1 (3)	65-2153/1 (3)	65-2153/1 (3)	65-2153/1 (3)	65-2153/1 (3)	—	—	—	27-4401/1 (7)

SEE FURTHER PARTICULARS FOR ORDERING SPARE PARTS ON PAGE 84.

GEARBOX AND CONTROL PARTS (Four-speed).

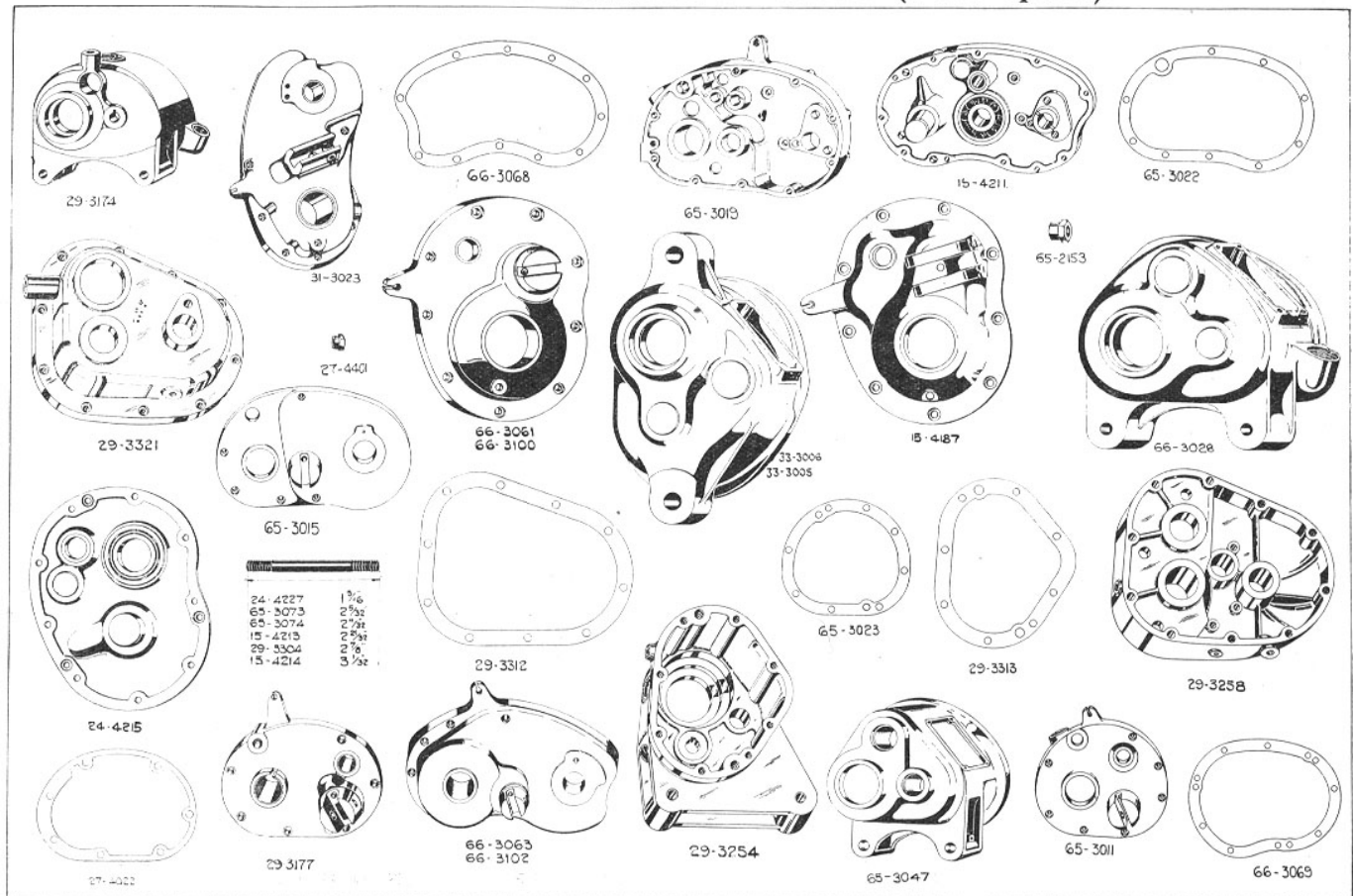

NOTE.—Figures in brackets denote number per set, e.g., (2), 2 per set.

Gearbox and Control Parts (Four-speed)—continued.

When no figures in brackets are shown one part constitutes a set.

DESCRIPTION.	C10 Standard.	C10 De Luxe. C11.	B21 Standard.	B21 De Luxe.	B23 Standard.	B23 De Luxe.	B24 Silver Star. B25 Comp.	B26.	M20 Standard. M20 D.L. M21 D.L.	M22.	M23 Silver Star. M24 Gold Star.	G14.
Cover Screw (hand change)	24-460/1 (5)	—	65-3063/1 (3)	65-3063/1 (3)	65-3063/1 (3)	65-3063/1 (3)	65-3063/1 (3)	65-3063/1 (3)	66-3065/1 (9)	66-3065/1 (9)	66-3065/1 (9)	—
Do. (foot change) ..	—	65-2158/1 (3)	—	—	—	—	—	—	66-3065/1 (5)	66-3065/1 (5)	66-3065/1 (5)	—
Do. (long) (foot change)	—	—	65-3062/1	65-3062/1	65-3062/1	65-3062/1	65-3062/1	65-3062/1	65-3062/1 (2)	65-3062/1 (2)	65-3062/1 (2)	—
Do. (top) (foot change)	—	—	65-2157/1	65-2157/1	65-2157/1	65-2157/1	65-2157/1	65-2157/1	—	—	—	—
Outer Cover Screw (foot change).	—	—	—	—	—	—	—	—	15-4207/1 (3)	15-4207/1 (3)	15-4207/1 (3)	15-4207/1 (3)
Outer Cover Screw Spring Washer (foot change).	—	—	—	—	—	—	—	—	35-32(3)	35-32(3)	35-32(3)	35-32(3)
Outer Cover Stud (foot change).	—	—	—	—	—	—	—	—	15-4208/1	15-4208/1	15-4208/1	15-4208/1
Do. Nut (foot change) .	—	—	—	—	—	—	—	—	M263/1	M263/1	M263/1	M263/1
Do. Spring Washer (foot change).	—	—	—	—	—	—	—	—	K197	K197	K197	K197
Inner and Outer Cover Bolt (foot change).	—	—	—	21-2888/1 (2)	21-2888/1 (2)	21-2888/1 (2)	21-2888/1 (2)	21-2888/1 (2)	21-2888/1 (2)	21-2888/1 (2)	21-2888/1 (2)	21-2888/1 (2)
Inner Cover Stud	—	65-2152/1 (2)	—	—	—	—	—	—	—	—	—	—
Inner Cover Screw (hex.) (foot change).	—	—	—	21-2896/1 (4)	21-2896/1 (4)	21-2896/1 (4)	21-2896/1 (4)	21-2896/1 (4)	—	—	—	—
Inner and Outer Cover Screw Locking Strip (foot change)	—	—	—	—	—	—	—	—	15-4246	15-4246	15-4246	15-4246
Inner Cover Screw (hand change).	—	—	—	—	—	—	—	—	24-4214/1 (3)	24-4214/1 (3)	24-4214/1 (3)	24-4214/1 (3)
Do. (foot change) ..	—	—	24-4214/1	24-4214/1	24-4214/1	24-4214/1	24-4214/1	24-4214/1	24-4214/1 (2)	24-4214/1 (2)	24-4214/1 (2)	24-4214/1 (2)
Do. (foot change) ..	—	21-2889/1 (3)	21-2896/1 (4)	21-2896/1 (4)	21-2896/1 (4)	21-2896/1 (4)	21-2896/1 (4)	21-2896/1 (4)	—	—	—	—
Do. Shake Proof Washer (foot change).	—	29-541(3)	29-541(3)	29-541(3)	29-541(3)	29-541(3)	29-541(3)	29-541(3)	—	—	—	—
Outer Cover Drain Plug (foot change).	—	—	—	—	—	—	—	—	—	—	—	28-43/1

SEE FURTHER PARTICULARS FOR ORDERING SPARE PARTS ON PAGE 84.

GEARBOX AND CONTROL PARTS (Four-speed).

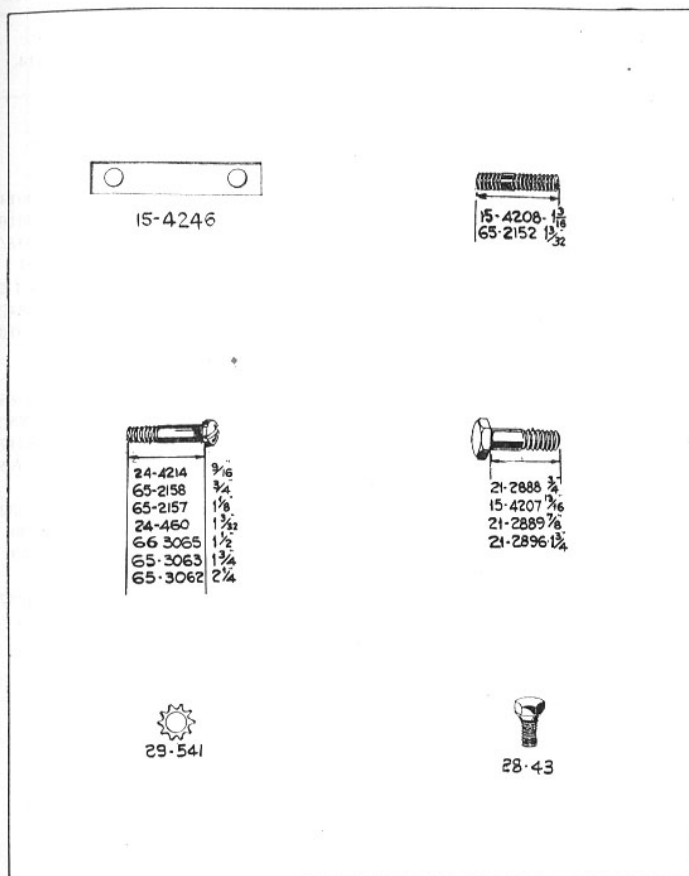

CONNECTING ROD, WITH BIG-END BEARING ASSEMBLY.

<i>Models.</i>	<i>Component Number.</i>
C10 Standard and De Luxe	29-2195
C11	29-2275
B21 Standard and De Luxe	65-451
B23 Std. and D.L., B24, B25, B26 ...	65-462
M20 Standard and D.L., M21 D.L. ...	66-477
M22 Standard, M23	66-478
M24	66-485
G14	26-602

NOTE.—Figures in brackets denote number per set, e.g., (2), 2 per set.

Gearbox and Control Parts (Four-speed)—continued.

When no figures in brackets are shown one part constitutes a set.

DESCRIPTION.	C10 Standard.	C10 De Luxe. C11.	B21 Standard.	B21 De Luxe.	B23 Standard.	B23 De Luxe.	B24 Silver Star. B25 Comp.	B26.	M20 Standard. M20 D.L. M21 D.L.	M22.	M23 Silver Star. M24 Gold Star.	G14.
Outer Cover Plug	—	66-3231	—	—	—	—	—	—	—	—	—	—
Do. Washer	—	29-3262	—	—	—	—	—	—	—	—	—	—
Gearbox Dowel	—	27-1589(2)	27-1589(2)	27-1589(2)	27-1589(2)	27-1589(2)	27-1589(2)	27-1589(2)	—	—	—	—
Oil Filler	—	—	—	—	—	—	—	—	—	—	—	33-3014
Do. Joint Paper Washer	—	—	—	—	—	—	—	—	—	—	—	33-3016
Oil Filler Stud	—	—	—	—	—	—	—	—	—	—	—	33-3015/1 (2)
Do. Nut	—	—	—	—	—	—	—	—	—	—	—	EA80/1(2)
Do. Spring Washer ..	—	—	—	—	—	—	—	—	—	—	—	24-8784(2)
Outer Cover Grease Nipple	—	—	—	—	—	—	—	—	—	—	—	35-5016
Cover Dowel Screw ..	29-3181	—	—	—	—	—	—	—	—	—	—	—
Do. Nut	65-2153	—	—	—	—	—	—	—	—	—	—	—
Gearbox Ball Journal ..	27-4027	27-4027	29-3857	29-3857	29-3857	29-3857	29-3857	29-3857	24-4065	24-4065	24-4065	24-4065
Gearbox Oil Retaining Whr.	27-4033(2)	27-4033(1)	—	—	—	—	—	—	24-4225(2)	24-4225(2)	24-4225(2)	24-4225(2)
Cover Ball Journal ..	—	—	—	—	—	—	—	—	24-4217	24-4217	24-4217	24-4217
Mainshaft	27-4070	27-4070	65-3109	65-3109	65-3109	65-3109	65-3109	65-3109	15-4260	15-4260	15-4260	24-4395
Mainshaft Bush	15-268	15-268	65-3116	65-3116	65-3116	65-3116	65-3116	65-3116	—	—	—	—
Mainshaft Felt Washer ..	—	—	—	—	—	—	—	—	24-4232	24-4232	24-4232	24-4232
Mainshaft Key	K139	K139	K139	K139	K139	K139	K139	K139	K139	K139	K139	K139
Mainshaft Nut	65-3823	65-3823	65-3823	65-3823	65-3823	65-3823	65-3823	65-3823	66-3787	66-3787	66-3787	M143
Do. Locking Washer ..	65-3322	65-3822	65-3322	65-3322	65-3822	65-3822	65-3822	65-3822	65-3822	65-3822	65-3822	—
Mainshaft Distance Piece ..	—	—	65-3118(2)	65-3118(2)	65-3118(2)	65-3118(2)	65-3118(2)	65-3118(2)	24-4237	24-4237	24-4237	24-4237
Mainshaft Thrust Washer ..	—	—	65-3117	65-3117	65-3117	65-3117	65-3117	65-3117	—	—	—	—
Mainshaft Packing Washer (.005).	29-3183	29-3183	—	—	—	—	—	—	66-3071	66-3071	66-3071	—
Do. (.010)	29-3184	29-3184	—	—	—	—	—	—	66-3072	66-3072	66-3072	—
Mainshaft Oil Seal Ring ..	—	29-3272	—	—	—	—	—	—	—	—	—	—
Mainshaft Oil Seal Shim ..	—	29-3274	—	—	—	—	—	—	—	—	—	—
Mainshaft Split Washer ..	27-4093(2)	27-4093(2)	—	—	—	—	—	—	—	—	—	—
Do. Retaining Ring ..	27-4099	27-4099	—	—	—	—	—	—	—	—	—	—
Mainshaft 3rd Gear Pinion (26T.).	—	—	65-3114	65-3114	65-3114	65-3114	65-3114	65-3114	—	—	—	—
Do. 2nd Gear Pinion (21T.)	—	—	65-3115	65-3115	65-3115	65-3115	65-3115	65-3115	—	—	—	—

SEE FURTHER PARTICULARS FOR ORDERING SPARE PARTS ON PAGE 84.

GEARBOX AND CONTROL PARTS (Four-speed).

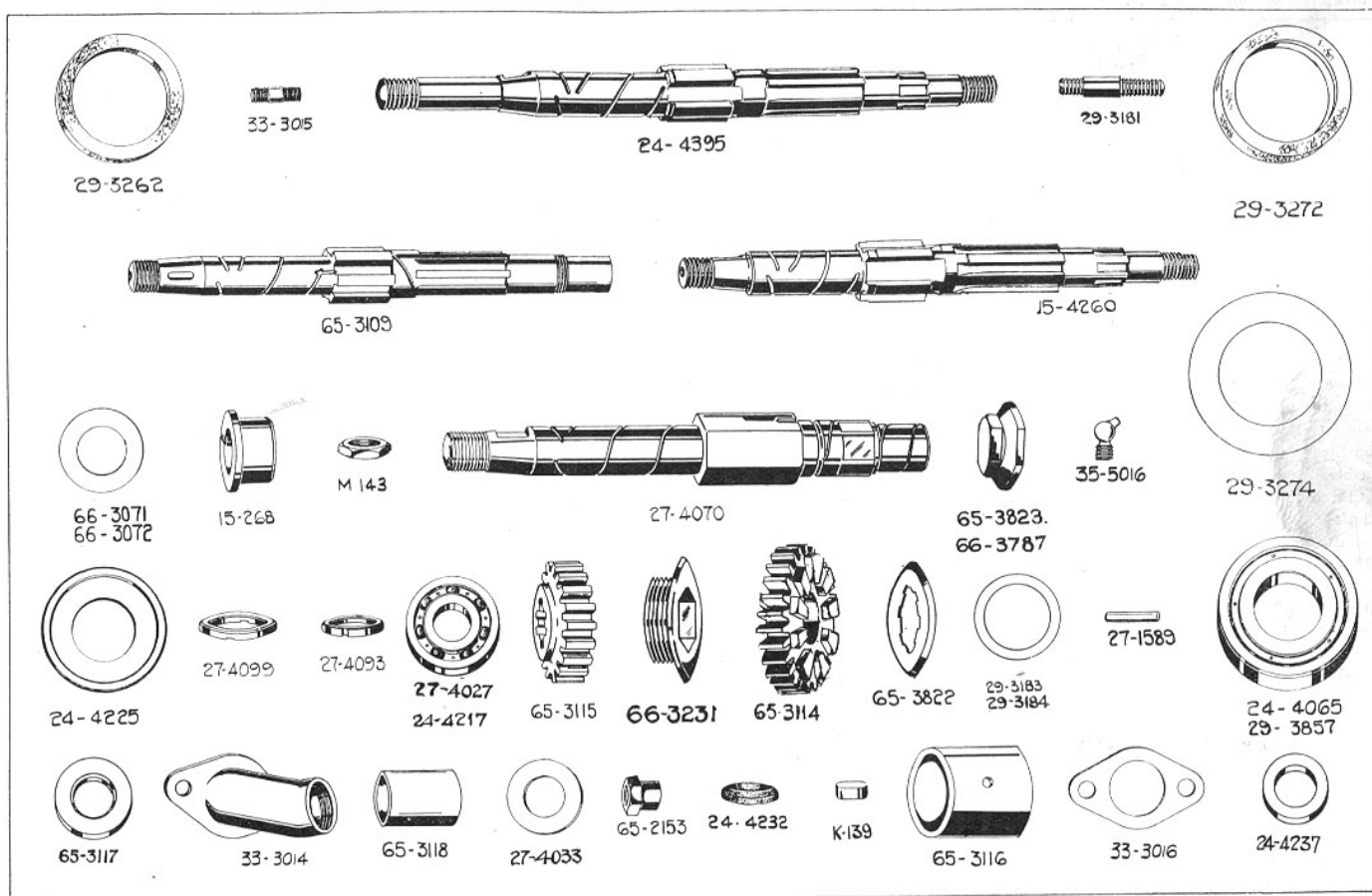

NOTE.—Figures in brackets denote number per set, e.g., (2), 2 per set.

Gearbox and Control Parts (Four-speed)—*continued.*

When no figures in brackets are shown one part constitutes a set.

DESCRIPTION.	C10 Standard.	C10 De Luxe. C11.	B21 Standard.	B21 De Luxe.	B23 Standard.	B23 De Luxe.	B24 Silver Star. B25 Comp.	B26.	M20 Standard. M20 D.L. M21 D.L.	M22.	M23 Silver Star. M24 Gold Star.	G14.
Mainshaft 1st Gear and Kickstarter Ratchet.	—	—	65-3108	65-3108	65-3108	65-3108	65-3108	65-3108	—	—	—	—
Mainshaft Gear (20T. & 16T.)	—	—	—	—	—	—	—	—	24-4231	24-4231	24-4231	24-4231
Mainshaft Gear Wheel, with bush (25T.).	—	—	—	—	—	—	—	—	66-3212	66-3212	66-3212	66-3212
Pinion Sleeve, with bushes	—	—	65-3095	65-3095	65-3095	65-3095	65-3095	65-3095	—	—	—	—
Pinion Sleeve, with bush (M24 only).	—	—	—	—	—	—	—	—	—	—	66-3219	—
Pinion Sleeve, with bush..	—	—	—	—	—	—	—	—	15-4165	15-4165	15-4165	24-4289
Pinion Sleeve	27-4024	27-4024	—	—	—	—	—	—	—	—	—	—
Pinion Sleeve Bush ..	—	—	65-3097(2)	65-3097(2)	65-3097(2)	65-3097(2)	65-3097(2)	65-3097(2)	15-4120	15-4120	15-4120	24-4220
Pinion Sleeve Thrust Washer (phosphor bronze).	—	—	65-3098	65-3098	65-3098	65-3098	65-3098	65-3098	—	—	—	—
Do. (steel)	—	—	65-3104	65-3104	65-3104	65-3104	65-3104	65-3104	—	—	—	—
Pinion Sleeve Oil Retaining Washer.	—	—	29-3858(2)	29-3858(2)	29-3858(2)	29-3858(2)	29-3858(2)	29-3858(2)	—	—	—	—
Dog Clutch	—	—	65-3131(2)	65-3131(2)	65-3131(2)	65-3131(2)	65-3131(2)	65-3131(2)	24-4393(2)	24-4393(2)	24-4393(2)	24-4393(2)
Layshaft	27-4136	29-3288	65-3120	65-3120	65-3120	65-3120	65-3120	65-3120	24-4394	24-4394	24-4394	24-4394
Mainshaft Sliding Pinion (27T.).	27-4424	27-4424	—	—	—	—	—	—	—	—	—	—
Mainshaft Pinion (22T.) ..	27-4429	27-4429	—	—	—	—	—	—	—	—	—	—
Layshaft Bush	—	—	65-3116	65-3116	65-3116	65-3116	65-3116	65-3116	—	—	—	—
Layshaft Bush (short) ..	—	—	—	—	—	—	—	—	24-4223	24-4223	24-4223	24-4223
Layshaft Bush (long) ..	—	—	—	—	—	—	—	—	24-4241	24-4241	24-4241	24-4241
Layshaft 3rd Gear Pinion (21T.).	—	—	65-3115	65-3115	65-3115	65-3115	65-3115	65-3115	—	—	—	—
Do. 2nd Gear Pinion (26T.)	—	—	65-3114	65-3114	65-3114	65-3114	65-3114	65-3114	—	—	—	—
Do. 1st Gear Pinion (30T.)	27-4146	27-4146	65-3121	65-3121	65-3121	65-3121	65-3121	65-3121	—	—	—	—
Layshaft Constant Mesh Pinion (18T.).	—	—	65-3122	65-3122	65-3122	65-3122	65-3122	65-3122	—	—	—	—
Layshaft Gear (19T. and 20T.) (M24 only).	—	—	—	—	—	—	—	—	—	—	66-3220	—
Do. (17T. and 20T.) ..	—	—	—	—	—	—	—	—	24-4221	24-4221	24-4221	24-4221
Do. with bush (29T.) ..	—	—	—	—	—	—	—	—	66-3209	66-3209	66-3209	66-3209

SEE FURTHER PARTICULARS FOR ORDERING SPARE PARTS ON PAGE 84

GEARBOX AND CONTROL PARTS (Four-speed).



66-3212



65-3104



65-3115

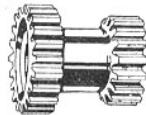

20T 24-4231 16T
20T 24-4221 17T
20T 66-3220 19T



27-4146 30T



65-3098



27-4424



24-4393
65-3131

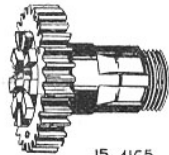

15-4165
24-4289
65-3095
66-3219



65-3114 66-3209
65-3121 27-4429



27-4024



65-3122



65-3120



65-3097



29-3858



24-4223



24-4394



15-4120
24-4220



65-3116



27-4136
29-3288



24-4241



65-3108

NOTE.—Figures in brackets denote number per set, e.g., (2), 2 per set.

Gearbox and Control Parts (Four-speed)—continued.

When no figures in brackets are shown one part constitutes a set.

DESCRIPTION.	C10 Standard.	C10 De Luxe. C11.	B21 Standard.	B21 De Luxe.	B23 Standard.	B23 De Luxe.	B24 Silver Star. B25 Comp.	B26.	M20 Standard. M20 D.L. M21 D.L.	M22.	M23 Silver Star. M24 Gold Star.	G14.
Layshaft Gear with bush (25T.).	—	—	—	—	—	—	—	—	66-3215	66-3215	66-3215	66-3215
Layshaft Thrust Washer ..	27-4276	27-4276	65-3117(2)	65-3117	65-3117(2)	65-3117	65-3117	65-3117	—	—	—	—
Layshaft Distance Piece ..	—	—	65-3118	65-3118	65-3118	65-3118	65-3118	65-3118	—	—	—	—
Layshaft Pinion Sleeve, c'te	27-4145	27-4145	—	—	—	—	—	—	—	—	—	—
Layshaft Sleeve Bush ..	27-4290(2)	27-4290(2)	—	—	—	—	—	—	—	—	—	—
Layshaft Sliding Pinion ..	27-4436	27-4436	—	—	—	—	—	—	—	—	—	—
Layshaft Key ..	27-347	27-347	—	—	—	—	—	—	—	—	—	—
Layshaft Washer ..	M101A	—	—	—	—	—	—	—	—	—	—	—
Layshaft Nut ..	27-4284	M202	—	—	—	—	—	—	—	—	—	—
Layshaft Nut Locking Whr.	—	29-3289	—	—	—	—	—	—	—	—	—	—
Gear Bush (25T.) ..	—	—	—	—	—	—	—	—	66-3214(2)	66-3214(2)	66-3214(2)	—
Do. (29T.) ..	—	—	—	—	—	—	—	—	66-3211	66-3211	66-3211	—
Layshaft Nut Split Pin ..	27-4281	—	—	—	—	—	—	—	—	—	—	—
Sprocket (15T.) (B25 only)	—	—	—	—	—	—	65-3128	—	—	—	—	—
Sprocket (17T.) ..	27-4039	29-3294	65-3127	65-3127	65-3127	65-3127	—	—	—	—	—	—
Sprocket (18T.) ..	—	—	—	—	—	—	65-3130	65-3130	24-4280	24-4280	24-4280	—
Sprocket (19T.) ..	—	—	—	—	—	—	—	—	—	—	—	24-4262
Sprocket Nut Locking Whr.	27-4063	27-4063	29-3836	29-3836	29-3836	29-3836	29-3836	29-3836	24-4263	24-4263	24-4263	24-4263
Sprocket Lock Nut ..	27-4057	27-4057	29-3835	29-3835	29-3835	29-3835	29-3835	29-3835	24-4226	24-4226	24-4226	24-4226
Sprocket Leather Gland ..	—	—	65-3087	65-3087	65-3087	65-3087	65-3087	65-3087	—	—	—	—
Sprocket Spring Ring (small)	—	—	65-3088	65-3088	65-3088	65-3088	65-3088	65-3088	—	—	—	—
Kickstarter Crank ..	29-3198/3	15-4067/3	65-3141/3	65-3141/3	65-3141/3	65-3141/3	65-3141/3	65-3141/3	15-4179/3	15-4179/3	15-4179/3	15-4179/3
Do. Cotter Pin ..	EB56/1	EB56/1	EB56/1	EB56/1	EB56/1	EB56/1	EB56/1	EB56/1	EB56/1	EB56/1	EB56/1	EB56/1(2)
Do. Cotter Pin Nut ..	EB57/1	EB57/1	EB57/1	EB57/1	EB57/1	EB57/1	EB57/1	EB57/1	EB57/1	EB57/1	EB57/1	EB57/1
Do. Cotter Pin Washer	EB58/1	EB58/1	EB58/1	EB58/1	EB58/1	EB58/1	EB58/1	EB58/1	EB58/1	EB58/1	EB58/1	EB58/1
Do. Pin Rubber ..	27-4174	27-4174	27-4174	27-4174	27-4174	27-4174	27-4174	27-4174	27-4174	27-4174	27-4174	27-4174
Kickstarter Quadrant ..	29-3194	29-3290	—	—	—	—	—	—	15-4121	15-4121	15-4121	24-4257
Do. with bush ..	—	—	65-3281	65-3281	65-3281	65-3281	65-3281	65-3281	—	—	—	—
Do. Oil Seal ..	—	—	65-3136	65-3136	65-3136	65-3136	65-3136	65-3136	—	—	—	—
Kickstarter Quadrant Bush	29-3179	—	65-3116	65-3116	65-3116	65-3116	65-3116	65-3116	24-4258	24-4258	24-4258	24-4258
Do. Cover ..	—	—	65-3134	65-3134	65-3134	65-3134	65-3134	65-3134	—	—	—	—
Kickstarter Crank Spring ..	27-4170	29-3307	65-3135	65-3135	65-3135	65-3135	65-3135	65-3135	66-3058	24-4300	66-3058	24-4300
Do. Anchor Pin ..	29-3200	24-4214	24-4214	24-4214	24-4214	24-4214	24-4214	24-4214	M588	M588	M588	M588

SEE FURTHER PARTICULARS FOR ORDERING SPARE PARTS ON PAGE 84

GEARBOX AND CONTROL PARTS (Four-speed).

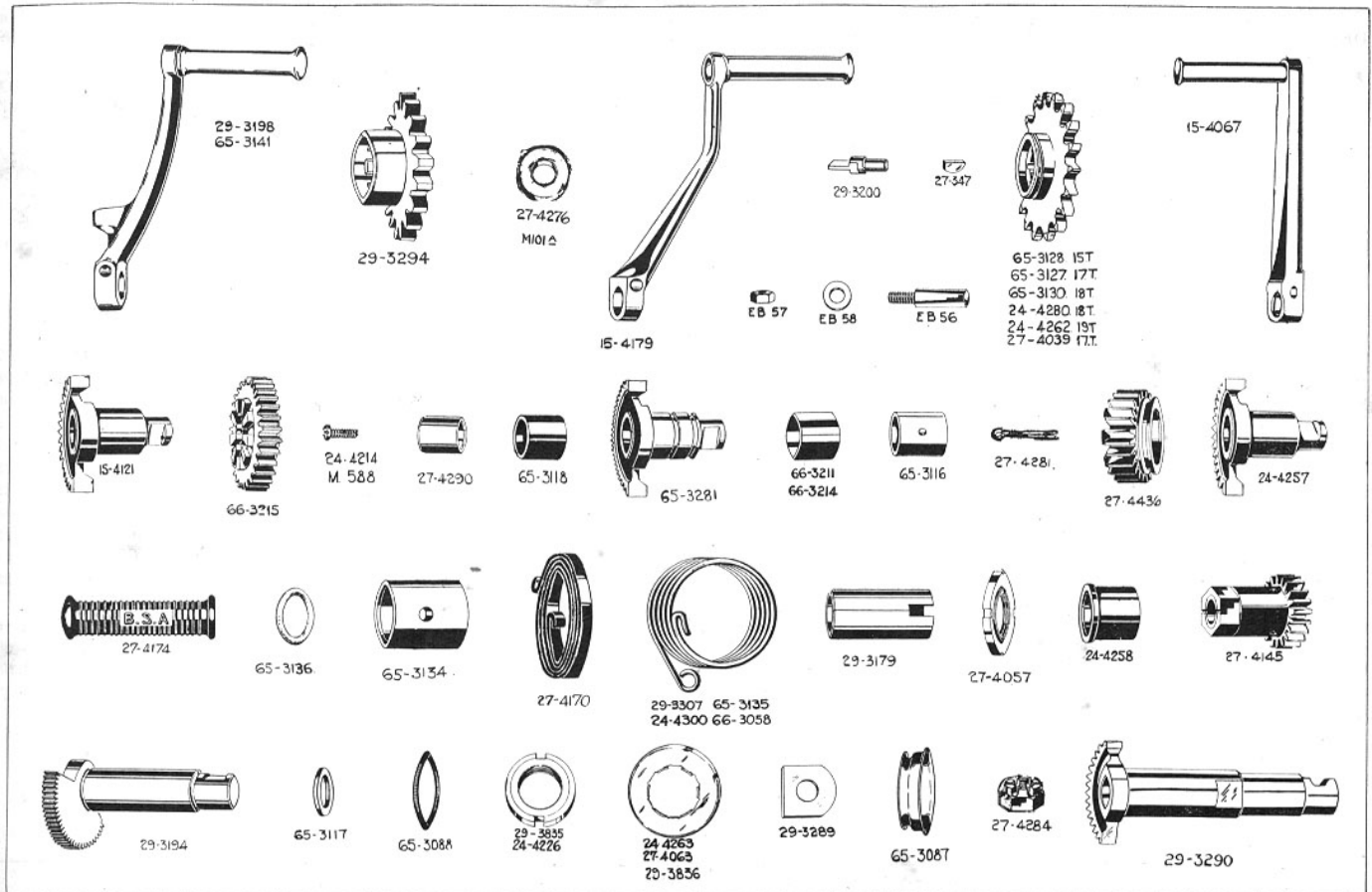

NOTE.—Figures in brackets denote number per set, e.g., (2), 2 per set.

Gearbox and Control Parts (Four-speed)—continued.

When no figures in brackets are shown one part constitutes a set

DESCRIPTION.	C10 Standard.	C10 De Luxe. C11.	B21 Standard.	B21 De Luxe.	B23 Standard.	B23 De Luxe.	B24 Silver Star. B25 Comp.	B26.	M20 Standard. M20 D.L. M21 D.L.	M22.	M23 Silver Star. M24 Gold Star.	G14.
Kickstarter Crank Spring	—	K457/1	K457/1	K457/1	K457/1	K457/1	K457/1	K457/1	EB102/1	66-3066/1	EB102/1	27-4401/1
Anchor Pin Nut	—	—	—	—	—	—	—	—	—	—	—	—
Kickstarter Stop	29-3192	—	65-3144	65-3144	65-3144	65-3144	65-3144	65-3144	—	—	—	—
Kickstarter Stop Rubber ..	15-331	29-3308	15-331	15-331	15-331	15-331	15-331	15-331	24-4261	24-4261	24-4261	24-4261
Kickstarter Quadrant Bush (inner cover).	—	29-3267	—	—	—	—	—	—	—	—	—	—
Do. (outer cover) ..	—	29-3268	—	—	—	—	—	—	—	—	—	—
Kickstarter Return Stop Plate.	—	65-3296(2)	—	—	—	—	—	—	—	—	—	—
Kickstarter Crank Spring Cover.	29-3201	—	—	—	—	—	—	—	—	—	—	—
Kickstarter Ratchet ..	27-4112	27-4112	—	—	—	—	—	—	66-3079	66-3079	66-3079	66-3079
Do. Pinion	27-4106	27-4106	65-3283	65-3283	65-3283	65-3283	65-3283	65-3283	66-3080	66-3080	66-3080	66-3080
Do. Sleeve	—	—	29-3839	29-3839	29-3839	29-3839	29-3839	29-3839	66-3081	66-3081	66-3081	66-3081
Do. Sleeve Nut	15-267	15-267	65-3139	65-3139	65-3139	65-3139	65-3139	65-3139	24-4282	24-4282	24-4282	24-4282
Do. do. Locking Washer	—	—	65-3140	65-3140	65-3140	65-3140	65-3140	65-3140	24-4278	24-4278	24-4278	24-4278
Do. Sleeve Locknut ..	—	—	—	—	—	—	—	—	24-4255	24-4255	24-4255	24-4255
Kickstarter Ratchet Spring	27-4447	27-4447	29-3850	29-3850	29-3850	29-3850	29-3850	29-3850	24-4256	24-4256	24-4256	24-4256
Control Shaft	29-3188	29-3282	65-3156	65-3156	65-3156	65-3156	65-3156	65-3156	66-3083	66-3083	66-3083	66-3083
Control Shaft Bush (gearbox)	—	—	65-3157	65-3157	65-3157	65-3157	65-3157	65-3157	66-3084	66-3084	66-3084	66-3084
Do. (cover)	27-4194	29-3266	—	—	—	—	—	—	24-4245	24-4245	24-4245	24-4245
Control Shaft Collar Felt Whr.	—	—	—	—	—	—	—	—	24-4238	24-4238	24-4238	24-4238
Control Shaft Thrust Washer	—	—	29-8740	29-8740	29-8740	29-8740	29-8740	29-8740	—	—	—	—
Operating Fork	—	—	65-3292(2)	65-3292(2)	65-3292(2)	65-3292(2)	65-3292(2)	65-3292(2)	66-3248(2)	66-3248(2)	66-3248(2)	66-3248(2)
Control Shaft Peg	K31(2)	K31(2)	66-3239(2)	66-3239(2)	66-3239(2)	66-3239(2)	66-3239(2)	66-3239(2)	66-3239(2)	66-3239(2)	66-3239(2)	66-3239(2)
Do. Peg Roller	—	—	66-3238(2)	66-3238(2)	66-3238(2)	66-3238(2)	66-3238(2)	66-3238(2)	66-3238(2)	66-3238(2)	66-3238(2)	66-3238(2)
Operating Fork High Gear Mainshaft.	27-4201	29-3284	—	—	—	—	—	—	—	—	—	—
Do. Low Gear Layshaft	27-4203	29-3286	—	—	—	—	—	—	—	—	—	—
Control Shaft Retaining Pin	—	65-2603	—	—	—	—	—	—	—	—	—	—
Do. Pin Plug	—	66-3249	—	—	—	—	—	—	—	—	—	—
Do. Lock Washer	—	66-3250	—	—	—	—	—	—	—	—	—	—

SEE FURTHER PARTICULARS FOR ORDERING SPARE PARTS ON PAGE 84

GEARBOX AND CONTROL PARTS (Four-speed).



29-3286



29-3284



29-3266



65-3296



24-4245



27-4201



27-4203



65-3144



24-4261



24-4255



27-4401



27-4447



24-4238



29-3308



29-3192



66-3249



66-3066



24-4282



65-3139



24-4278



29-3839
66-3081



24-4256
29-3850



65-3140



66-3250



29-3267
29-3268



15-331



65-3283
66-3080



27-4112



K31



27-4194



66-3079



27-4106



15-267



65-2603



65-3157



29-3282



29-3201



29-3188



66-3084

NOTE.—Figures in brackets denote number per set, e.g., (2), 2 per set.

Gearbox and Control Parts (Four-speed)—continued.

When no figures in brackets are shown one part constitutes a set.

DESCRIPTION.	C10 Standard.	C10 De Luxe. C11.	B21 Standard.	B21 De Luxe.	B23 Standard.	B23 De Luxe.	B24 Silver Star. B25 Comp.	B26.	M20 Standard. M20 D.L. M21 D.L.	M22.	M23 Silver Star. M24 Gold Star.	G14.
Control Shaft and Forks, complete.	—	—	65-3155	65-3155	65-3155	65-3155	65-3155	65-3155	66-3082	66-3082	66-3082	66-3082
Control Quadrant	29-3190	—	65-3137	65-3137	65-3137	65-3137	65-3137	65-3137	24-4247	24-4247	24-4247	24-4247
Do. Bush	29-3180	—	—	—	—	—	—	—	24-4248	24-4248	24-4248	24-4248
Do. Spacing Collar (hand gear change).	—	—	—	—	—	—	—	—	24-4249	24-4249	24-4249	24-4249
Do. Cork Washer ..	—	—	65-3138	65-3138	65-3138	65-3138	65-3138	65-3138	—	—	—	—
Control Plunger Housing (cover) (hand change only)	—	—	65-3146	65-3146	65-3146	65-3146	65-3146	65-3146	—	—	—	—
Control Plunger	15-4224	15-4035(2)	15-4035	15-4035	15-4035	15-4035	15-4035	15-4035	15-4035	15-4035	15-4035	15-4035
Control Plunger Cup ..	—	—	24-4251	24-4251	24-4251	24-4251	24-4251	24-4251	24-4251	24-4251	24-4251	24-4251
Control Plunger Sleeve ..	29-3202	29-3315	—	—	—	—	—	—	—	—	—	—
Do. Washer	29-3203	—	—	—	—	—	—	—	—	—	—	—
Do. Spring	15-4225	24-68(2)	24-68	24-68	24-68	24-68	24-68	24-68	24-68	24-68	24-68	24-68
Gear Operating Spindle (hand gear change only).	—	29-3418	—	—	—	—	—	—	—	—	—	—
Do. Distance Washer do.	—	29-3421	—	—	—	—	—	—	—	—	—	—
Gear Operating Lever (hand gear change).	29-3204/1	29-3422/1	66-3605/1	66-3605/1	66-3605/1	66-3605/1	66-3605/1	66-3605/1	66-3605/1	66-3605/1	66-3605/1	15-4128/1
Gear Operating Lever Nut	EB106/1	EB106/1	EB106/1	EB106/1	EB106/1	EB106/1	EB106/1	EB106/1	EB106/1	EB106/1	EB106/1	EB106/1
Do. Washer (hand gear change).	EB76/1	EB76/1	EB76/1	EB76/1	EB76/1	EB76/1	EB76/1	EB76/1	EB76/1	EB76/1	EB76/1	EB76/1
Inspection Cover	29-3560	29-3296	66-3070	66-3070	66-3070	66-3070	66-3070	66-3070	66-3070	66-3070	66-3070	66-3070
Oil Baffle	—	—	—	—	—	—	—	—	24-4288	24-4288	24-4288	—
Inspection Cover Screw ..	27-4258/1 (3)	27-4258/1 (4)	27-4258/1 (4)	27-4258/1 (4)	27-4258/1 (4)	27-4258/1 (4)	27-4258/1 (4)	27-4258/1 (4)	27-4258/1 (4)	27-4258/1 (4)	27-4258/1 (4)	27-4258/1 (4)
Inspection Cover Washer ..	27-4261	29-3297	15-4110(2)	15-4110(2)	15-4110(2)	15-4110(2)	15-4110(2)	15-4110(2)	15-4110(2)	15-4110(2)	15-4110(2)	15-4110(2)
Oil Filler Plug	M196/1	—	31-3066/1	31-3066/1	31-3066/1	31-3066/1	31-3066/1	31-3066/1	M196/1	M196/1	M196/1	24-456/1
Oil Filler Plug Washer ..	M196A	—	M196A	M196A	M196A	M196A	M196A	M196A	M196A	M196A	M196A	24-457
Drain Plug	28-243/1	28-243/1	28-43/1	28-43/1	28-43/1	28-43/1	28-43/1	28-43/1	28-43/1	28-43/1	28-43/1	28-43/1
Oil Level Plug	—	28-243/1	28-243/1	28-243/1	28-243/1	28-243/1	28-243/1	28-243/1	—	—	—	—
Oil Level Plug Washer ..	—	M814A	M814A	M814A	M814A	M814A	M814A	M814A	—	—	—	—
Oil Flinger Washer ..	—	—	—	—	—	—	—	—	24-4235	24-4235	24-4235	24-4235
Oil Retaining Washer (small)	—	—	—	—	—	—	—	—	24-4236	24-4236	24-4236	24-4236

SEE FURTHER PARTICULARS FOR ORDERING SPARE PARTS ON PAGE 84.

GEARBOX AND CONTROL PARTS (Four-speed).

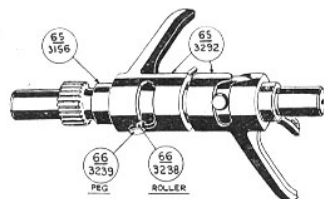

COMPLETE 65-3155



29-3421



29-3418



24-4235

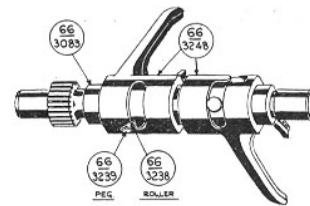

COMPLETE 66-3082



29-3204



24-4248



24-4249



24-4247
65-3157



29-3190



24-4236



29-3315



29-3422



66-3605
15-4128



29-3180



24-4251



29-3203



24-457
M-196A



65-3158



M136
31-3066



24-456



29-3202



28-243



65-3146



29-3560



27-4261



27-4258



B. S. A.
66-3070



28-43



24-4288



15-4224
15-4055

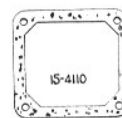

15-4110



15-4225
24-68



29-3297



29-3296

NOTE.—Figures in brackets denote number per set, e.g., (2), 2 per set.

Gearbox and Control Parts (Four-speed)—continued.

When no figures in brackets are shown one part constitutes a set.

DESCRIPTION.	C10 Standard.	C10 De Luxe. C11.	B21 Standard.	B21 De Luxe.	B23 Standard.	B23 De Luxe.	B24 Silver Star. B25 Comp.	B26.	M20 Standard. M20 D-L. M21 D-L.	M22.	M23 Silver Star. M24 Gold Star.	G14.
Clutch Control Lever Thrust Pin.	25-4251	25-4251	25-4251	25-4251	25-4251	25-4251	25-4251	25-4251	25-4251	25-4251	25-4251	25-4251
Do. Nut	27-4411/1	M263/1	27-4411/1	27-4411/1	27-4411/1	27-4411/1	27-4411/1	27-4411/1	27-4411/1	27-4411/1	27-4411/1	27-4411/1
Clutch Operating Lever . .	29-3206/1	29-3306/1	65-3160/1	65-3160/1	65-3160/1	65-3160/1	65-3160/1	65-3160/1	65-3160/1	65-3160/1	65-3160/1	26-4254/1
Do. Nut	—	EB106/1	—	—	—	—	—	—	—	—	—	—
Do. Washer	—	EB76/1	—	—	—	—	—	—	—	—	—	—
Do. Rubber Cover	65-3161	—	65-3161	65-3161	65-3161	65-3161	65-3161	65-3161	65-3161	65-3161	65-3161	—
Do. Shield	—	—	—	—	—	—	—	—	—	—	—	15-4238/1
Do. Shield Spring	—	—	—	—	—	—	—	—	—	—	—	26-4168
Do. Washer	—	66-3245	—	—	—	—	—	—	—	—	—	26-4173/1
Do. Split Pin	—	—	—	—	—	—	—	—	—	—	—	15-1266
Do. Grease Retaining Plate	—	—	—	—	—	—	—	—	—	—	—	15-4186/1
Do. Felt Strip	—	—	—	—	—	—	—	—	—	—	—	26-4171(2)
Do. Grease Retaining Plate Screw.	—	—	—	—	—	—	—	—	—	—	—	K56/1(2)
Gearbox Drain Plug Whr.	M814A	M814A	—	—	—	—	—	—	—	—	—	—
Clutch Cable Stop	—	27-1163	—	—	—	—	—	—	—	—	—	—
Do. Locknut	—	EB102	—	—	—	—	—	—	—	—	—	—
Clutch Operating Spindle . .	—	29-3292	—	—	—	—	—	—	—	—	—	—
Do. Distance Piece	—	66-3256	—	—	—	—	—	—	—	—	—	—
Do. Lug, complete with ball.	—	66-3421	—	—	—	—	—	—	—	—	—	—
Do. Nut	—	15-6524	—	—	—	—	—	—	—	—	—	—
Do. Nut Lock Washer . . .	—	66-3428	—	—	—	—	—	—	—	—	—	—
Clutch Push Rod Bush (mainshaft).	—	29-3260	—	—	—	—	—	—	—	—	—	—
Clutch Lever Fulcrum Pin	65-3162	—	65-3162	65-3162	65-3162	65-3162	65-3162	65-3162	65-3162	65-3162	65-3162	25-4266/1
Do. Fulcrum Pin Nut . . .	—	—	—	—	—	—	—	—	—	—	—	EB102/1
Clutch Rod Gland Washer (felt).	—	—	—	—	—	—	—	—	15-270	15-270	15-270	15-270
Gear Control Operating Lever, with fixed fittings.	29-3652/3	29-3652/3	65-3190/3	65-3190/3	65-3190/3	65-3190/3	65-3190/3	65-3190/3	65-3190/3	65-3190/3	65-3190/3	15-4981/3
Do. Bearing Bracket . . .	—	—	—	—	—	—	—	—	—	—	—	27-8890

SEE FURTHER PARTICULARS FOR ORDERING SPARE PARTS ON PAGE 84.

GEARBOX AND CONTROL PARTS (Four-speed).

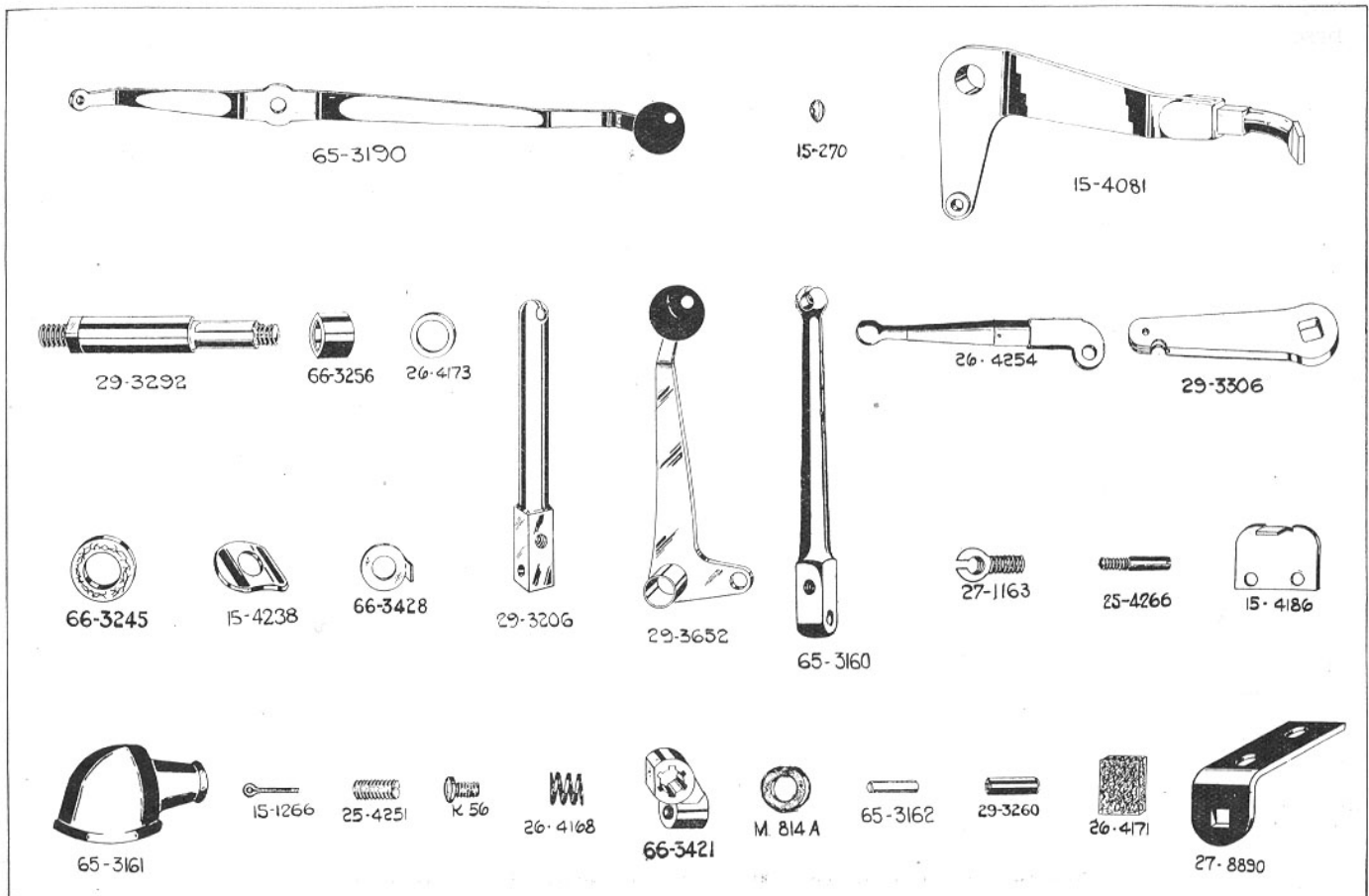

NOTE.—Figures in brackets denote number per set, e.g., (2), 2 per set.

Gearbox and Control Parts (Four-speed)—continued.

When no figures in brackets are shown one part constitutes a set.

DESCRIPTION.	C10 Standard.	C10 De Luxe. C11.	B21 Standard.	B21 De Luxe.	B23 Standard.	B23 De Luxe.	B24 Silver Star. B25 Comp.	B26.	M20 Standard. M20 D.L. M21 D.L.	M22.	M23 Silver Star. M24 Gold Star.	G14.
Gear Control Operating Lever	—	—	—	—	—	—	—	—	—	—	—	1-5069/1 (2)
Bearing Bracket Bolt	—	—	—	—	—	—	—	—	—	—	—	—
Do. Knob	15-4104	15 4104	66-3654	66-3654	66-3654	66-3654	66-3654	66-3654	66-3654	66-3654	66-3654	15-4104
Do. Knob Peg	15-4105	15-4105	15-4105	15-4105	15-4105	15-4105	15-4105	15-4105	15-4105	15-4105	15-4105	15-4105
Do. Fulcrum Pin ..	—	—	—	—	—	—	—	—	—	—	—	33-3234/1
Do. Fulcrum Pin Washer	29-3208	29-3208	65-3186	65-3186	65-3186	65-3186	65-3186	65-3186	65-3186	65-3186	65-3186	—
Do. Spring Washer ..	—	—	3-1346	3-1346	3-1346	3-1346	3-1346	3-1346	3-1346	3-1346	3-1346	K51A
Do. Nut	EB201/6	EB201/6	EB201/6	EB201/6	EB201/6	EB201/6	EB201/6	EB201/6	EB201/6	EB201/6	EB201/6	EB201/1
Gear Control Fulcrum Cap	—	—	—	—	—	—	—	—	—	—	—	15-4094
Spring Washer.	—	—	—	—	—	—	—	—	—	—	—	—
Do. Pin Cap	—	—	—	—	—	—	—	—	—	—	—	15-4096/3
Gear Control Operating Lever	—	—	—	—	—	—	—	—	—	—	—	15-4100
Thrust Washer.	—	—	—	—	—	—	—	—	—	—	—	—
Gear Control Gate	27-4496/3	27-4496/3	66-3656/3	66-3656/3	66-3656/3	66-3656/3	66-3656/3	66-3656/3	66-3656/3	66-3656/3	66-3656/3	15-4252/3
Gear Control Gate Support	—	—	—	—	—	—	—	—	—	—	—	15-4251
Gear Control Gate Bolt ..	EB700/1	EB700/1	EB700/1	EB700/1	EB700/1	EB700/1	EB700/1	EB700/1	EB700/1	EB700/1	EB700/1	1-5069/1
	(2)	(2)	(2)	(2)	(2)	(2)	(2)	(2)	(2)	(2)	(2)	(2)
Gear Control Operating Lever	29-3207	29-3207	—	—	—	—	—	—	—	—	—	—
Fulcrum Pin.	—	—	—	—	—	—	—	—	—	—	—	—
Gear Control Gate Distance	15-7563	15-7563	—	—	—	—	—	—	—	—	—	—
Washer.	—	—	—	—	—	—	—	—	—	—	—	—
Do. Bolt Washer ..	—	—	F21/1 (2)	F21/1 (2)	F21/1 (2)	F21/1 (2)	F21/1 (2)	F21/1 (2)	F21/1 (2)	F21/1 (2)	F21/1 (2)	24-8784 (2)
Do. Setscrew (top) ..	24-7148	24-7148	—	—	—	—	—	—	—	—	—	15-4250/1
Do. Setscrew Washer ..	—	—	—	—	—	—	—	—	—	—	—	M550A/1
Do. Support Nut ..	—	—	—	—	—	—	—	—	—	—	—	24-563/1
Do. Washer	—	—	—	—	—	—	—	—	—	—	—	M550A/1
Gear Control Operating Rod,	29-3227	29-3423	65-3206	65-3206	65-3206	65-3206	65-3206	65-3206	66-3677	66-3677	66-3677	33-3232
with fixed toggle end.	—	—	—	—	—	—	—	—	—	—	—	—
Gear Control Operating Rod	15-4048	15-4048	15-4048	15-4048	15-4048	15-4048	15-4048	15-4048	15-4048	15-4048	15-4048	24-4025
Adjustable Toggle End.	—	—	—	—	—	—	—	—	—	—	—	—
Gear Control Operating Rod	K121/1	K121/1	24-563/1	24-563/1	24-563/1	24-563/1	24-563/1	24-563/1	24-563/1	24-563/1	24-563/1	K121/1
Toggle End Locknut (r.h.).	—	—	—	—	—	—	—	—	—	—	—	—
Do. (left-hand)	—	—	—	—	—	—	—	—	—	—	—	K122/1

SEE FURTHER PARTICULARS FOR ORDERING SPARE PARTS ON PAGE 84.

GEARBOX AND CONTROL PARTS (Four-speed).

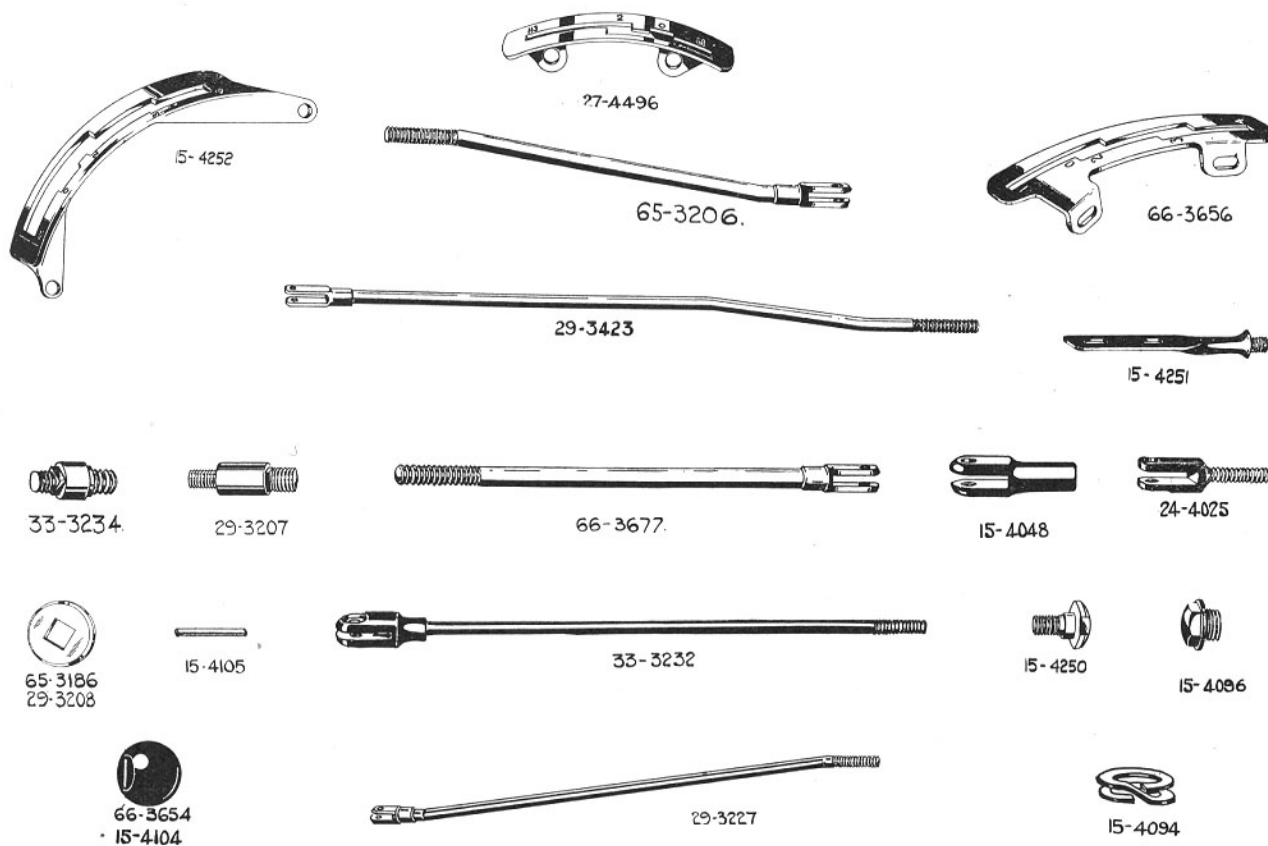

NOTE.—Figures in brackets denote number per set, e.g., (2), 2 per set.

Gearbox and Control Parts (Four-speed)—continued.

When no figures in brackets are shown one part constitutes a set.

DESCRIPTION.	C10 Standard.	C10 De Luxe. C11.	B21 Standard.	B21 De Luxe.	B23 Standard.	B23 De Luxe.	B24 Silver Star. B25 Comp.	B26.	M20 Standard. M20 D.L. M21 D.L.	M22.	M23 Silver Star. M24 Gold Star.	G14.
Gear Control Rod Adjusting Sleeve.	—	—	—	—	—	—	—	—	—	—	—	K105/1
Gear Control Operating Rod Toggle End Screw.	EB72/1	EB72/1 (2)	EB72/1 (2)	EB72/1 (2)	EB72/1 (2)	EB72/1 (2)	EB72/1 (2)	EB72/1 (2)	EB72/1 (2)	EB72/1 (2)	EB72/1 (2)	EB72/1 (2)
Do. Screw (gearbox end)	27-4517/1	—	—	—	—	—	—	—	—	—	—	—
Do. Spring Washer	K197 (2)	K197/2	K197 (2)	K197 (2)	K197 (2)	K197 (2)	K197 (2)	K197 (2)	K197 (2)	K197 (2)	K197 (2)	K197
Do. Nut ..	EB102/1 (2)	EB102/1 (2)	EB102/1 (2)	EB102/1 (2)	EB102/1 (2)	EB102/1 (2)	EB102/1 (2)	EB102/1 (2)	EB102/1 (2)	EB102/1 (2)	EB102/1 (2)	EB102/1 (2)
ENCLOSED FOOT CHANGE.												
Operating Plate and Pawl Arm Stop.	—	—	15-4228	15-4228	15-4228	15-4228	15-4228	15-4228	15-4228	15-4228	15-4228	15-4228
Do. Screw ..	—	—	M208 (2)	M208 (2)	M208 (2)	M208 (2)	M208 (2)	M208 (2)	M208 (2)	M208 (2)	M208 (2)	M208 (2)
Do. Screw Nut ..	—	—	EA80 (2)	EA80 (2)	EA80 (2)	EA80 (2)	EA80 (2)	EA80 (2)	EA80 (2)	EA80 (2)	EA80 (2)	EA80 (2)
Do. Screw Spring Whr.	—	—	24-8784 (2)	24-8784 (2)	24-8784 (2)	24-8784 (2)	24-8784 (2)	24-8784 (2)	24-8784 (2)	24-8784 (2)	24-8784 (2)	24-8784 (2)
Ratchet Lever Sleeve Bush (outer cover).	—	—	15-4227	15-4227	15-4227	15-4227	15-4227	15-4227	15-4227	15-4227	15-4227	15-4227
Gear Operating Spindle Bush	—	29-3265	—	—	—	—	—	—	—	—	—	—
Gear Operating Spindle ..	—	29-3276	—	—	—	—	—	—	—	—	—	—
Gear Control Quadrant, complete.	—	29-3298	—	—	—	—	—	—	—	—	—	—
Operating Spindle Washer	—	66-3401	—	—	—	—	—	—	—	—	—	—
Pedal Shaft Bush (inner cover).	—	—	15-4226	15-4226	15-4226	15-4226	15-4226	15-4226	15-4226	15-4226	15-4226	15-4226
Operating Plate Indexing Plunger.	—	—	15-4224	15-4224	15-4224	15-4224	15-4224	15-4224	15-4224	15-4224	15-4224	15-4224
Do. Sleeve ..	—	—	15-4223	15-4223	15-4223	15-4223	15-4223	15-4223	15-4223	15-4223	15-4223	15-4223
Do. Spring ..	—	—	15-4225	15-4225	15-4225	15-4225	15-4225	15-4225	15-4225	15-4225	15-4225	15-4225
Gear Operating Lever ..	—	—	15-4239	15-4239	15-4239	15-4239	15-4239	15-4239	15-4239	15-4239	15-4239	15-4239
Gear Control Link Pin ..	—	—	15-4221 (2)	15-4221 (2)	15-4221 (2)	15-4221 (2)	15-4221 (2)	15-4221 (2)	15-4221 (2)	15-4221 (2)	15-4221 (2)	15-4221 (2)
Do. Split Pin ..	—	—	35-705 (2)	35-705 (2)	35-705 (2)	35-705 (2)	35-705 (2)	35-705 (2)	35-705 (2)	35-705 (2)	35-705 (2)	35-705 (2)
Gear Control Quadrant Spacing Collar.	—	—	15-4233	15-4233	15-4233	15-4233	15-4233	15-4233	15-4233	15-4233	15-4233	15-4233

SEE FURTHER PARTICULARS FOR ORDERING SPARE PARTS ON PAGE 84.

GEARBOX AND CONTROL PARTS (Four-speed).



15-4239



K-105

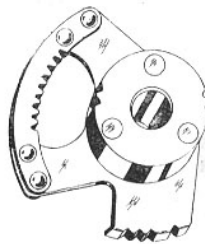

29-3298



15-4223



15-4227



29-3265



15-4224



35-705



66-3401



15-4221



15-4225



15-4226



15-4228



EB 72
27-4517



29-3276



15-4233



M. 208

NOTE.—Figures in brackets denote number per set, e.g., (2), 2 per set.

Gearbox and Control Parts (Four-speed)—continued.

When no figures in brackets are shown one part constitutes a set.

DESCRIPTION.	C10 Standard.	C10 De Luxe. C11.	B21 Standard.	B21 De Luxe.	B23 Standard.	B23 De Luxe.	B24 Silver Star. B25 Comp.	B26.	M20 Standard. M20 D.L. M21 D.L.	M22.	M23 Silver Star. M24 Gold Star.	G14.
Gear Control Link, with adjuster and locknut.	—	—	15-4253	15-4253	15-4253	15-4253	15-4253	15-4253	15-4253	15-4253	15-4253	15-4253
Gear Control Link . . .	—	—	15-4254	15-4254	15-4254	15-4254	15-4254	15-4254	15-4254	15-4254	15-4254	15-4254
Do. Adjuster . . .	—	—	15-4255	15-4255	15-4255	15-4255	15-4255	15-4255	15-4255	15-4255	15-4255	15-4255
Gear Control Operating Lever Locking Washer.	—	—	15-4232	15-4232	15-4232	15-4232	15-4232	15-4232	15-4232	15-4232	15-4232	15-4232
Gear Control Link Adjuster Locknut	—	—	24-563	24-563	24-563	24-563	24-563	24-563	24-563	24-563	24-563	24-563
Operating Shaft . . .	—	—	15-4229	15-4229	15-4229	15-4229	15-4229	15-4229	15-4229	15-4229	15-4229	15-4229
Operating Shaft Washer . .	—	—	M101c	M101c	M101c	M101c	M101c	M101c	M101c	M101c	M101c	M101c
Operating Shaft Nut . . .	—	—	EB171/1	EB171	EB171/1	EB171	EB171	EB171	EB171/1	EB171/1	EB171/1	EB171/1
Operating Shaft Clip Ring	—	—	15-4240	15-4240	15-4240	15-4240	15-4240	15-4240	15-4240	15-4240	15-4240	15-4240
Operating Plate . . .	—	—	15-4231	15-4231	15-4231	15-4231	15-4231	15-4231	15-4231	15-4231	15-4231	15-4231
Ratchet Lever, complete with sleeve.	—	—	15-4206	15-4206	15-4206	15-4206	15-4206	15-4206	15-4206	15-4206	15-4206	15-4206
Foot Change Return Spring Stop.	—	29-3269	—	—	—	—	—	—	—	—	—	—
Pawl Carrier Plate, complete	—	66-3424	—	—	—	—	—	—	—	—	—	—
Pawl Carrier Plate, complete	—	29-3318	—	—	—	—	—	—	—	—	—	—
Pawl Spring . . .	—	29-3303	—	—	—	—	—	—	—	—	—	—
Foot Change Operating Plate and Sleeve, complete.	—	66-3415	—	—	—	—	—	—	—	—	—	—
Foot Change Return Spring	—	29-3302	—	—	—	—	—	—	—	—	—	—
Gear Position Indicator . .	—	66-3402	—	—	—	—	—	—	—	—	—	—
Do. Screw . . .	—	EA76	—	—	—	—	—	—	—	—	—	—
Pawl Carrier Arm (top), complete.	—	—	15-4242	15-4242	15-4242	15-4242	15-4242	15-4242	15-4242	15-4242	15-4242	15-4242
Do. (bottom), complete	—	—	15-4243	15-4243	15-4243	15-4243	15-4243	15-4243	15-4243	15-4243	15-4243	15-4243
Do. Main Spring . . .	—	—	66-3224	66-3224	66-3224	66-3224	66-3224	66-3224	66-3224	66-3224	66-3224	66-3224
Do. Return Spring . . .	—	—	66-3225	66-3225	66-3225	66-3225	66-3225	66-3225	66-3225	66-3225	66-3225	66-3225
Do. Washer (.024") . . .	—	—	15-4234	15-4234	15-4234	15-4234	15-4234	15-4234	15-4234	15-4234	15-4234	15-4234
Do. Washer (.022") . . .	—	—	15-4235	15-4235	15-4235	15-4235	15-4235	15-4235	15-4235	15-4235	15-4235	15-4235
Gear Indicator Plate . . .	—	—	15-4222/3	15-4222/3	15-4222/3	15-4222/3	15-4222/3	15-4222/3	15-4222/3	15-4222/3	15-4222/3	31-3114/3
Gear Indicator Peg . . .	—	—	65-3169/1	65-3169/1	65-3169/1	65-3169/1	65-3169/1	65-3169/1	65-3169/1	65-3169/1	65-3169/1	65-3169/1

SEE FURTHER PARTICULARS FOR ORDERING SPARE PARTS ON PAGE 84.

GEARBOX AND CONTROL PARTS (Four-speed).

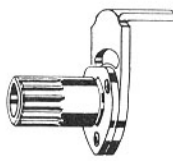

66-3415



65-3169



15-4231



29-3269

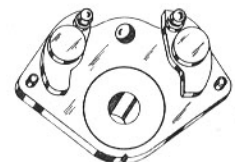

29-3318



15-4243



31-3114
15-4222



15-4253



66-3224
29-3303
66-3225



15-4242



15-4206



15-4232



15-4229



15-4240



66-3402



29-3302

NOTE—Figures in brackets denote number per set e.g., (2), 2 per set.

Gearbox and Control Parts (Four-speed)—continued.

When no figures in brackets are shown one part constitutes a set.

DESCRIPTION.	C10 Standard.	C10 De Luxe. C11.	B21 Standard.	B21 De Luxe.	B23 Standard.	B23 De Luxe.	B24 Silver Star. B25 Comp.	B26.	M20 Standard. M20 D-L. M21 D-L.	M22.	M23 Silver Star. M24 Gold Star.	G14.
Ratchet Lever Sleeve Clip Ring.	—	—	15-4219	15-4219	15-4219	15-4219	15-4219	15-4219	15-4219	15-4219	15-4219	15-4219
Operating Pedal	—	29-3311/3	65-3171/3	65-3171/3	65-3171/3	65-3171/3	65-3171/3	65-3171/3	66-3222/3	65-3171/3	66-3222/3	31-3112/3
Operating Pedal Rubber ..	—	15-4157	15-4157	15-4157	15-4157	15-4157	15-4157	15-4157	15-4157	15-4157	15-4157	15-4157
Operating Pedal Clamp Bolt	—	15-5153/1	15-5153/1	15-5153/1	15-5153/1	15-5153/1	15-5153/1	15-5153/1	15-5153/1	15-5153/1	15-5153/1	EB68A/1
Do. Washer	—	15-5155/1	15-5155/1	15-5155/1	15-5155/1	15-5155/1	15-5155/1	15-5155/1	15-5155/1	15-5155/1	15-5155/1	15-5155/1
GEARBOX CLUTCH. (See page 143).												
Clutch Chainwheel, with ball-race ring and inserts.	65-3809	65-3919	65-3809	65-3919	65-3851	65-3920	—	65-3921	66-3908	66-3822	66-3908	—
Do. (B24 only) ..	—	—	—	—	—	—	65-3921	—	—	—	—	—
Do. (B25 only) ..	—	—	—	—	—	—	65-3922	—	—	—	—	—
Clutch Ballrace Ring ..	65-3814	65-3912	65-3814	65-3912	65-3814	65-3912	65-3912	65-3912	65-3912	65-3814	65-3912	—
Clutch Ball Retainer ..	65-3818	65-3910(2)	65-3818	65-3910(2)	65-3818	65-3910(2)	65-3910(2)	65-3910(2)	65-3910(2)	65-3818	65-3910(2)	—
Clutch Ballrace Inner Ring	65-3817	65-3911	65-3817	65-3911	65-3817	65-3911	65-3911	65-3911	65-3911	65-3817	65-3911	—
Clutch Ball	$\frac{11}{16}$ " diam. (22)	—	$\frac{11}{16}$ " diam. (22)	—	$\frac{3}{8}$ " diam. (22)	—	—	—	—	$\frac{11}{16}$ " diam. (22)	—	—
Clutch Sleeve	29-3218	65-3913	65-3832	65-3835	65-3832	65-3835	65-3835	65-3835	66-3799	66-3775	66-3799	—
Clutch Sleeve Collar ..	—	—	65-3833	65-3833	65-3833	65-3833	65-3833	65-3833	65-3833	65-3833	65-3833	—
Clutch Spring	65-3831(6)	65-3831(6)	65-3831(6)	65-3831(6)	65-3831(6)	65-3831(6)	65-3831(6)	65-3831(6)	66-3800(6)	66-3800(6)	66-3800(6)	—
Clutch Spring Cup ..	65-3830(6)	65-3830(6)	65-3830(6)	65-3830(6)	65-3830(6)	65-3830(6)	66-3781(6)	66-3781(6)	66-3781(6)	66-3781(6)	66-3781(6)	—
Clutch Sleeve Plate ..	65-3816	65-3816	65-3816	65-3816	65-3816	65-3816	65-3816	65-3816	65-3816	65-3816	65-3816	—
Clutch Driving Plate, with inserts.	65-3825	65-3825	65-3825	65-3825	65-3825(2)	65-3825(2)	65-3825(3)	65-3825(3)	65-3857(4)	65-3857(4)	65-3857(4)	—
Do. (B25 only) ..	—	—	—	—	—	—	65-3857(3)	—	—	—	—	—
Clutch Driving Plate Centre, with studs.	65-3819	65-3914	65-3819	65-3914	65-3852	65-3916	66-3906	66-3906	66-3903	66-3785	66-3903	—
Clutch Spring Retaining Stud Nut.	M263(12)	M263(12)	27-286(12)	M263(12)	27-286(12)	M263(12)	M263(12)	M263(12)	M263(12)	M263(12)	M263(12)	—
Clutch Driven Plate ..	65-3824	65-3824	65-3824	65-3824	65-3824(2)	65-3824(2)	65-3824(3)	65-3824(3)	65-3824(4)	65-3824(4)	65-3824(4)	—
Clutch Actuating Cap, with button.	65-3828	65-3828	65-3828	65-3828	65-3828	65-3828	65-3828	65-3828	65-3828	65-3828	65-3828	—
Clutch Actuating Cap Thrust Button.	M138	M138	M138	M138	M138	M138	M138	M138	M138	M138	M138	—

SEE FURTHER PARTICULARS FOR ORDERING SPARE PARTS ON PAGE 84.

GEARBOX AND CONTROL PARTS (Four-speed).



65-3914 65-3852
65-3916 66-3785



65-3817



66-3775
66-3799



65-3814
65-3912



65-3835
65-3832



65-3835



65-3913
29-3218



65-3911



66-3906
66-3903



65-3818
65-3910



31-3112



29-3311
66-3222
65-3171



M 138



15-4219



66-3908
65-3922



65-3824



65-3825
65-3857



65-3831
66-3800



65-3830
66-3781



65-3819



15-4157



65-3816



65-3828



66-3822 65-3851
65-3919 65-3920
65-3921 65-3809

NOTE.—Figures in brackets denote number per set, e.g., (2), 2 per set.

Gearbox and Control Parts (Four-speed)—*continued.*

When no figures in brackets are shown one part constitutes a set.

DESCRIPTION.	C10 Standard.	C10 De Luxe. C11.	B21 Standard.	B21 De Luxe.	B23 Standard.	B23 De Luxe.	B24 Silver Star. B25 Comp.	B26.	M20 Standard. M20 D.L. M21 D.L.	M22.	M23 Silver Star. M24 Gold Star.	G14.
Gearbox and Chaincase Oil Retaining Washer.	65-3834	—	65-3834	65-3834	65-3834	65-3834	65-3834	65-3834	66-3090	66-3090	66-3090	—
Clutch Push Rod ..	29-3196	29-3196	65-3163	65-3163	29-3860	29-3860	65-3164	65-3164	66-3790	66-3790	66-3790	—
Do. Cork Packing Whr.	65-3158	—	65-3158	65-3158	65-3158	65-3158	65-3158	65-3158	—	—	—	—
Clutch Chainwheel, complete (43T.).	—	—	—	—	—	—	—	—	—	—	—	25-4782
Clutch Ballrace Ring ..	—	—	—	—	—	—	—	—	—	—	—	M127
Do. Locking Washer ..	—	—	—	—	—	—	—	—	—	—	—	M127B
Do. Packing Washer ..	—	—	—	—	—	—	—	—	—	—	—	M128
Clutch Ball ..	—	—	—	—	—	—	—	—	—	—	—	$\frac{1}{4}$ " diam. (44)
Clutch Sleeve ..	—	—	—	—	—	—	—	—	—	—	—	24-4228
Clutch Spring ..	—	—	—	—	—	—	—	—	—	—	—	M129(6)
Clutch Spring Cup ..	—	—	—	—	—	—	—	—	—	—	—	25-4816(6)
Do. Locking Washer ..	—	—	—	—	—	—	—	—	—	—	—	25-4880(6)
Clutch Spring Thrust Plate	—	—	—	—	—	—	—	—	—	—	—	M135
Do. Retaining Ring ..	—	—	—	—	—	—	—	—	—	—	—	M136
Clutch Plate (Ferodo) ..	—	—	—	—	—	—	—	—	—	—	—	M131(7)
Clutch Driving Plate ..	—	—	—	—	—	—	—	—	—	—	—	M132(3)
Clutch Ballrace Cup ..	—	—	—	—	—	—	—	—	—	—	—	M126
Clutch Driven Plate ..	—	—	—	—	—	—	—	—	—	—	—	M133(2)
Do. (recessed) ..	—	—	—	—	—	—	—	—	—	—	—	M134
Clutch Sliding Plate, with studs.	—	—	—	—	—	—	—	—	—	—	—	25-4778
Clutch Sliding Plate Stud..	—	—	—	—	—	—	—	—	—	—	—	15-299(4)
Do. Nut ..	—	—	—	—	—	—	—	—	—	—	—	EB113(4)
Clutch Actuating Cap, complete.	—	—	—	—	—	—	—	—	—	—	—	25-4849
Do. Bush ..	—	—	—	—	—	—	—	—	—	—	—	25-4861
Do. Bush Ball ..	—	—	—	—	—	—	—	—	—	—	—	$\frac{5}{16}$ " diam.
Do. Locknut ..	—	—	—	—	—	—	—	—	—	—	—	EA60
Do. do. Locking Whr.	—	—	—	—	—	—	—	—	—	—	—	26-4138
Clutch Operating Rod ..	—	—	—	—	—	—	—	—	—	—	—	33-3201

Quote Engine and Frame Numbers, with prefix letters, when ordering spares. See particulars of equipment on page 238,

GEARBOX AND CONTROL PARTS (Four-speed).

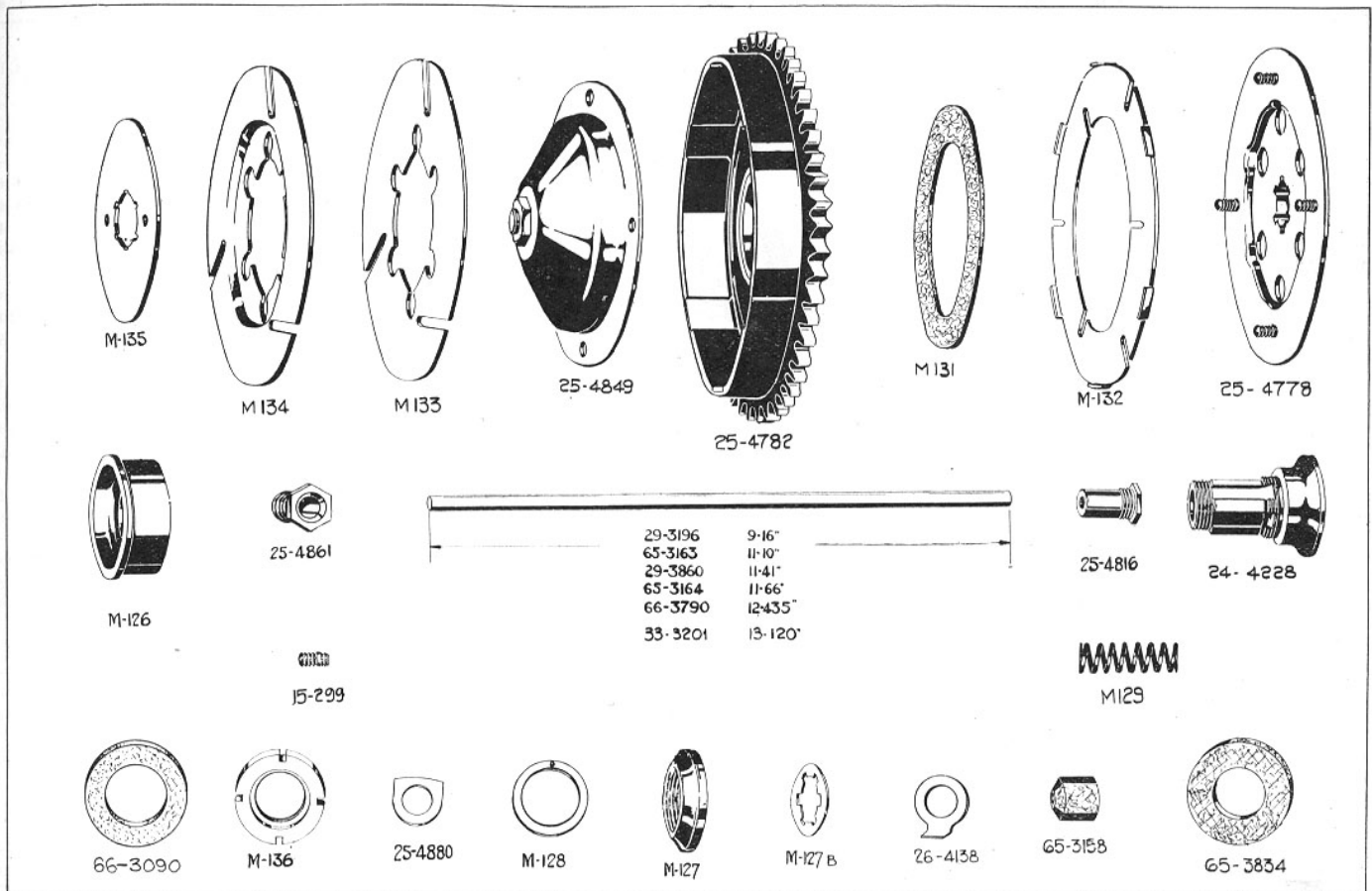

NOTE.—Figures in brackets denote number per set, e.g., (2), 2 per set.

FRAME AND FITTINGS.

When no figures in brackets are shown one part constitutes a set.

DESCRIPTION.	C10 Standard.	C10 De Luxe. C11.	B21 Standard.	B21 De Luxe.	B23 Standard.	B23 De Luxe.	B24 Silver Star. B25 Comp.	B26.	M20 Standard. M20 D.L. M21 D.L.	M22.	M23 Silver Star. M24 Gold Star.	G14.
Frame Front, complete ..	29-4138	29-4138	65-4073	65-4198	65-4073	65-4198	65-4199	65-4199	66-4128	66-4081	66-4128	—
Frame Front (M24 only) ..	—	—	—	—	—	—	—	—	—	—	66-4129	—
Frame Top Member ..	—	—	—	—	—	—	—	—	—	—	—	33-4004
Do. Spigot Bush (top) ..	—	—	—	—	—	—	—	—	—	—	—	33-4014
Do. do. (bottom) ..	—	—	—	—	—	—	—	—	—	—	—	33-4013
Ball Head Cup ..	—	—	66-4149(2)	66-4149(2)	66-4149(2)	66-4149(2)	66-4149(2)	66-4149(2)	66-4149(2)	66-4149(2)	66-4149(2)	25-5673(2)
Do. Ball ..	1/4" diam. (34)	1/4" diam. (34)	1/4" diam. (40)	1/4" diam. (40)	1/4" diam. (40)	1/4" diam. (40)	1/4" diam. (40)	1/4" diam. (40)	1/4" diam. (40)	1/4" diam. (40)	1/4" diam. (40)	1/4" diam. (36)
Do. Grease Nipple ..	28-2080	28-2080	28-2080(2)	28-2080(2)	28-2080(2)	28-2080(2)	28-2080(2)	28-2080(2)	28-2080(2)	28-2080(2)	28-2080(2)	28-2080(2)
Front Connection Taper Whr.	—	—	—	—	—	—	—	—	—	—	—	26-5613
Saddle Pillar Connection Whr.	—	—	—	—	—	—	—	—	—	—	—	30-729
Tank Rear Support ..	—	—	—	—	—	—	—	—	—	—	—	31-4010
Tank Rear Support Stud ..	—	—	—	—	—	—	—	—	—	—	—	31-4011/1
Do. Washer ..	—	—	—	—	—	—	—	—	—	—	—	B863/1
Do. Nut ..	—	—	—	—	—	—	—	—	—	—	—	24-7000/1
Do. Split Pin ..	—	—	—	—	—	—	—	—	—	—	—	S100
Saddle Front Fixing Bolt ..	33-4089/1	33-4089/1	15-5808/1	15-5808/1	15-5808/1	15-5808/1	15-5808/1	15-5808/1	15-5808/1	15-5808/1	15-5808/1	15-5808/1
Do. (when S721 saddle is fitted.)	—	—	—	—	—	—	—	—	—	—	—	33-4089/1
Do. Nut ..	EA80/1	FA80/1	EA80/1	EA80/1	EA80/1	EA80/1	EA80/1	EA80/1	EA80/1	EA80/1	EA80/1	EA80/1
Saddle Bolt Grease Nipple	—	—	28-2080	28-2080	28-2080	28-2080	28-2080	28-2080	28-2080	28-2080	28-2080	35-5016
Front Engine Yoke Plate ..	—	—	—	—	—	—	—	—	66-4158(2)	66-4158(2)	66-4158(2)	33-4593(2)
Do. Cover ..	—	—	—	—	—	—	—	—	66-4159	66-4159	66-4159	—
Ball Head Cup (top) ..	27-5635	27-5635	—	—	—	—	—	—	—	—	—	—
Do. (bottom) ..	27-5645	27-5645	—	—	—	—	—	—	—	—	—	—
Rear Engine Yoke Plate ..	—	—	—	—	—	—	—	—	66-4157(2)	66-4157(2)	66-4157(2)	—
Engine and Gearbox Plate (right-hand).	—	—	65-4178	65-4178	65-4178	65-4178	65-4178	65-4178	—	—	—	33-4595
Do. (left-hand) ..	—	—	65-4178	65-4178	65-4178	65-4178	65-4178	65-4178	—	—	—	33-4600
Front Engine Plate and Crankcase Shield Distance Collar (right-hand).	—	—	—	—	—	—	—	—	—	—	—	33-4599
Front Down Tube, complete	—	—	—	—	—	—	—	—	—	—	—	33-4015
Do. Top Bolt (short) ..	—	—	—	—	—	—	—	—	—	—	—	24-5658/1

SEE FURTHER PARTICULARS FOR ORDERING SPARE PARTS ON PAGE 106.

FRAME AND FITTINGS.

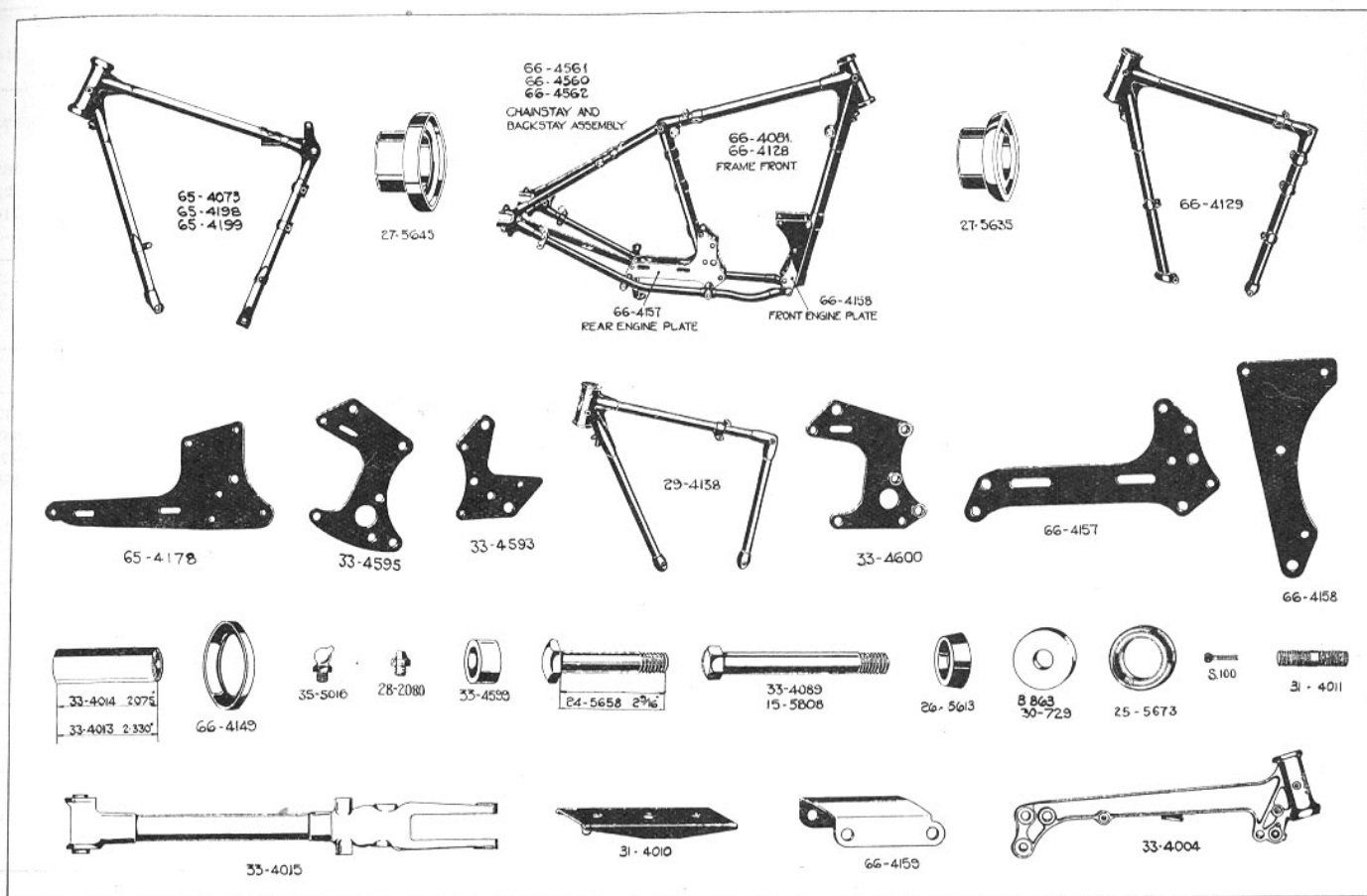

NOTE.—Figures in brackets denote number per set, e.g., (2), 2 per set.

Frame and Fittings—continued.

When no figures in brackets are shown one part constitutes a set.

DESCRIPTION.	C10 Standard.	C10 De Luxe. C11.	B21 Standard.	B21 De Luxe.	B23 Standard.	B23 De Luxe.	B24 Silver Star. B25 Comp.	* B26.	M20 Standard. M20 D.L. M21 D.L.	M22.	M23 Silver Star. M24 Gold Star.	G14.
Front Down Tube Top Bolt (long)	—	—	—	—	—	—	—	—	—	—	—	15-5749/1
Do. do. Nut ..	—	—	—	—	—	—	—	—	—	—	—	24-5659/1 (2)
Do. do. Spring Whr.	—	—	—	—	—	—	—	—	—	—	—	15-716(2)
Do. Engine Stud (btm.)	—	—	65-4183/6	65-4183/6	27-5684/6	27-5684/6	65-4183/6	65-4183/6	—	—	—	—
Do. do. (top) ..	—	—	27-5684/6	27-5684/6	65-4183/6	65-4183/6	27-5684/6	27-5684/6	—	—	—	—
Do. do. (bottom) .. (when crankcase shield is fitted).	—	—	27-5684/6	27-5684/6	27-5683/6	27-5684/6	27-5684/6	27-5684/6	—	—	—	—
Do. Washer	—	—	EB76A/6 (2)	EB76A/6 (2)	EB76A/6 (2)	EB76A/6 (2)	EB76A/6 (2)	EB76A/6 (2)	—	—	—	—
Do. Nut	—	—	E19/6(4)	E19/6(4)	E19/6(4)	E19/6(4)	E19/6(4)	E19/6(4)	—	—	—	—
Seat Member	—	—	—	—	—	—	—	—	—	—	—	33-4219
Do. Top Bolt	—	—	—	—	—	—	—	—	—	—	—	24-5658/1
Do. Spring Washer ..	—	—	—	—	—	—	—	—	—	—	—	15-716
Do. Top Bolt Nut ..	—	—	—	—	—	—	—	—	—	—	—	24-5659/1
Seat Lug and Backstay Bolt	—	—	24-5658/6	15-5749/6	24-5658/6	15-5749/6	15-5749/6	15-5749/6	24-5657/6	24-5657/6	24-5657/6	—
Do. Washer	—	—	—	15-431/6	—	15-431/6	15-431/6	15-431/6	27-6043	27-6043	27-6043	—
Seat Lug and Backstay Bolt (M24 only).	—	—	—	—	—	—	—	—	—	—	66-4636	—
Engine Plate (front) ..	29-4075(2)	29-4075(2)	—	—	—	—	—	—	—	—	—	—
Do. (rear) (right-hand) .	29-4154	29-4179	—	—	—	—	—	—	—	—	—	—
Do. do. (left-hand) .	29-4153	29-4179	—	—	—	—	—	—	—	—	—	—
Do. Frame Bolt ..	29-4103/1	29-4103/1	—	—	—	—	—	—	—	—	—	—
Do. Nut	EB171/1	EB171/1	—	—	—	—	—	—	—	—	—	—
Rear Engine Plate Bolt (seat tube).	—	29-4103/1	—	—	—	—	—	—	—	—	—	—
Do. Plain Washer ..	—	15-431/1	—	—	—	—	—	—	—	—	—	—
Do. Spring Washer ..	—	15-716	—	—	—	—	—	—	—	—	—	—
Do. Nut	—	EB171/1	—	—	—	—	—	—	—	—	—	—
Seat Lug and Backstay Bolt Nut.	—	—	15-541/6	15-541/6	15-541/6	15-541/6	15-541/6	15-541/6	M202/6	M202/6	M202/6	—

SEE FURTHER PARTICULARS FOR ORDERING SPARE PARTS ON PAGE 106.

FRAME AND FITTINGS.

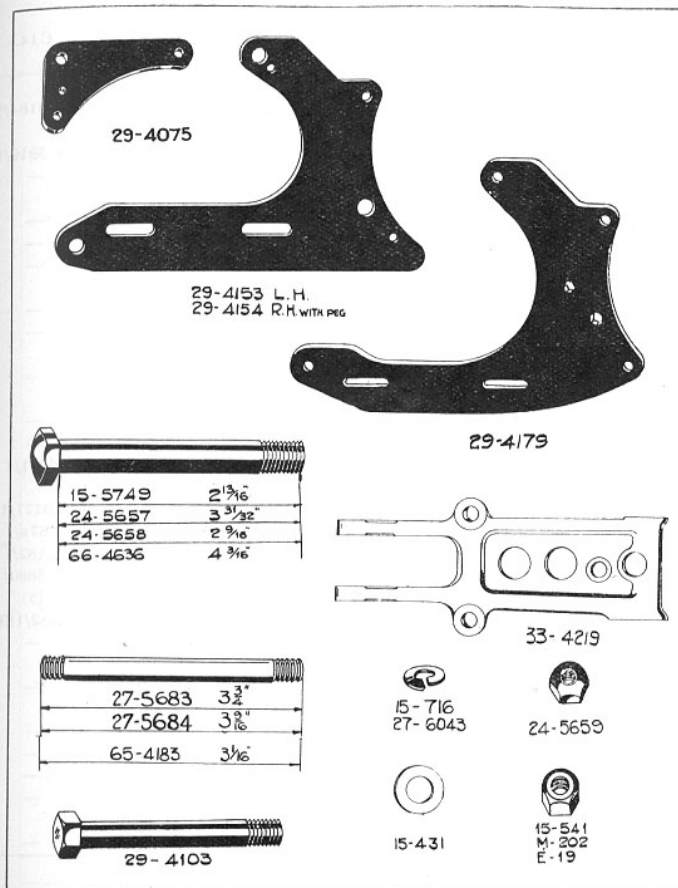

For the same reason that you buy a B.S.A. Motor Cycle—to get the greatest value—always buy

**GENUINE
B.S.A.
SPARES**

NOTE.— Figures in brackets denote number per set, e.g., (2), 2 per set.

Frame and Fittings—continued.

When no figures in brackets are shown one part constitutes a set.

DESCRIPTION.	C10 Standard.	C10 De Luxe. C11.	B21 Standard.	B21 De Luxe.	B23 Standard.	B23 De Luxe.	B24 Silver Star. B25 Comp.	B26.	M20 Standard. M20 D.L. M21 D.L.	M22.	M23 Silver Star. M24 Gold Star.	G14.
Seat Tube and Engine Plate Bolt.	—	—	—	—	—	—	—	—	—	—	—	31-4164/1
Do. Nut	—	—	—	—	—	—	—	—	—	—	—	24-5919/1
Seat Tube and Gearbox Plate Bolt (top).	—	—	65-4185/6	65-4185/6	65-4185/6	65-4185/6	65-4185/6	65-4185/6	—	—	—	—
Do. Nut	—	—	E19/6	E19/6	E19/6	E19/6	E19/6	E19/6	—	—	—	—
Do. Washer	—	—	E28/6	E28/6	E28/6	E28/6	E28/6	E28/6	—	—	—	—
Engine Yoke Plate Frame Stud.	—	—	—	—	—	—	—	—	27-5684/6 (6)	27-5684/6 (6)	27-5684/6 (6)	—
Do. Bolt	—	—	—	—	—	—	—	—	27-5683/6	27-5683/6	27-5683/6	—
Do. Bolt Nut	—	—	—	—	—	—	—	—	EA82/1 (13)	EA82/1 (14)	EA82/1 (14)	—
Do. Washer	—	—	—	—	—	—	—	—	EB76/6 (12)	EB76/6 (12)	EB76/6 (12)	—
Do. Stud (electric horn)	—	—	—	—	—	—	—	—	—	66-4163	—	—
Do. Stud Collar	—	—	—	—	—	—	—	—	—	66-4164	—	—
Front Engine Plate Middle Bolt.	—	—	—	—	—	—	—	—	—	—	—	M201/1
Do. Nut	—	—	—	—	—	—	—	—	—	—	—	EB171/1
Do. Top Bolt	—	—	—	—	—	—	—	—	—	—	—	M67n/1
Do. Top Bolt Nut	—	—	—	—	—	—	—	—	—	—	—	EA82/1
Rear Engine Plate Bolt	—	—	—	—	—	—	—	—	—	—	—	27-5680/1 (3)
Do. Nut	—	—	—	—	—	—	—	—	—	—	—	EA82/1(3)
Engine Plate Gearbox Stud	—	—	27-5684/6 (2)	27-5684/6 (2)	27-5684/6 (2)	27-5684/6 (2)	27-5684/6 (2)	27-5684/6 (2)	—	—	—	—
Do. Washer	—	—	65-4189/6 (4)	65-4189/6 (4)	65-4189/6 (4)	65-4189/6 (4)	65-4189/6 (4)	65-4189/6 (4)	—	—	—	—
Do. Spring Washer	—	—	K51A(4)	K51A(4)	K51A(4)	K51A(4)	K51A(4)	K51A(4)	—	—	—	—
Do. Nut	—	—	EA82/6(4)	EA82/6(4)	EA82/6(4)	EA82/6(4)	EA82/6(4)	EA82/6(4)	—	—	—	—
Engine Yoke Plate Bolt (top)	—	—	—	—	—	—	—	—	66-4098/1	—	—	—
Crankcase and Engine Plate Bolt.	29-4100/6 (4)	29-4100/6 (4)	—	—	—	—	—	—	—	—	—	—
Do. Nut	EA80/1(8)	EA80/1(8)	—	—	—	—	—	—	—	—	—	—

SEE FURTHER PARTICULARS FOR ORDERING SPARE PARTS ON PAGE 106.

FRAME AND FITTINGS.

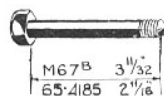
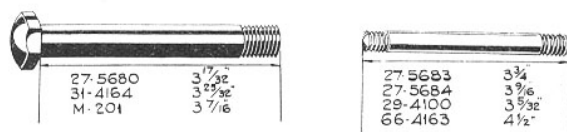

Models C10 Std., C10 D.L., C11, B21 Std. and D.L., B23 Std. and D.L., B24, B25, B26.

Prices for fitting new cork inserts to Clutch Chain-wheel, including mechanic's time ... **2/6** each.

Price for fitting new cork inserts to Clutch Driving Plates, including mechanic's time:

2/6 per plate.

4/2 per plate (Fabric inserts) (B25 only).

Models M20 Std. and D.L., M21, M22, M23, M24.

Prices for fitting new fabric inserts to Clutch Chain-wheel, including mechanic's time ... **4/2** each.

Price for fitting new fabric inserts to Clutch Driving Plates, including mechanic's time **4/2** per plate.

NOTE.—Figures in brackets denote number per set, e.g., (2), 2 per set.

Frame and Fittings—continued.

When no figures in brackets are shown one part constitutes a set.

DESCRIPTION.	C10 Standard.	C10 De Luxe. C11.	B21 Standard.	B21 De Luxe.	B23 Standard.	B23 De Luxe.	B24 Silver Star. B25 Comp.	B26.	M20 Standard. M20 D.L. M21 D.L.	M22.	M23 Silver Star. M24 Gold Star.	G14.
Crankcase and Engine Plate	24-8784(8)	24-8784(8)	—	—	—	—	—	—	—	—	—	—
Bolt Spring Washer	—	—	—	—	—	—	—	—	—	—	—	—
Engine and Gearbox Plate	—	—	65-4185/6	65-4185/6	65-4185/6	65-4185/6	65-4185/6	65-4185/6	—	—	—	—
Rear Bolt.	—	—	—	—	—	—	—	—	—	—	—	—
Do. Rear Bolt Washer..	—	—	E28/6	E28/6	E28/6	E28/6	E28/6	E28/6	—	—	—	—
Do. do. Nut ..	—	—	E19/6	E19/6	E19/6	E19/6	E19/6	E19/6	—	—	—	—
Do. Rear Bolt (when footplates are fitted).	—	—	—	—	27-5684/6	—	—	—	—	—	—	—
Do. do. Nut do.	—	—	—	—	EA82/6(2)	—	—	—	—	—	—	—
Front Down Tube and Engine Plate Bolt.	—	—	—	—	—	—	—	—	—	—	—	M64/1
Do. Bolt Nut ..	—	—	—	—	—	—	—	—	—	—	—	K257/1
Front Down Tube and Chain- stay Stud (solo only).	—	—	—	—	—	—	—	—	27-5693/6	27-5693/6	27-5693/6	—
Do. Stud Nut (solo only)	—	—	—	—	—	—	—	—	M202/6(2)	M202/6(2)	M202/6(2)	—
Do. Bolt (sidecar only)	—	—	—	—	—	—	—	—	3-1190/6	3-1190/6	3-1190/6	—
Do. Bolt (when crank- case shield is fitted).	—	—	—	—	—	—	—	—	66-4173/6	66-4173/6	66-4173/6	—
Do. Bolt (M24 only) ..	—	—	—	—	—	—	—	—	—	—	66-4175/6	—
Do. Bolt Nut (sidecar only).	—	—	—	—	—	—	—	—	15-541/6	15-541/6	15-541/6	—
Do. Connecting Bolt (when footrests with legshields are fitted).	—	—	—	—	—	—	—	—	—	—	—	33-4185/1
Do. Connecting Bolt ..	—	—	—	—	—	—	—	—	—	—	—	31-4128/1
Do. Connecting Bolt Nut	—	—	—	—	—	—	—	—	—	—	—	B906/1
Do. Connecting Bolt Whr.	—	—	—	—	—	—	—	—	—	—	—	B905/6(2)
Rear Brake Pedal Spring	—	—	—	—	—	—	—	—	—	—	—	24-5967
Anchor Plate.	—	—	—	—	—	—	—	—	—	—	—	—
Rear Brake Anchor Pin ..	—	—	—	—	—	—	—	—	—	—	—	33-7044/6
Do. Nut ..	—	—	—	—	—	—	—	—	—	—	—	K409A/6
Gearbox Connecting Bolt (front).	27-5674/1 (2)	27-5674/1 (2)	—	—	—	—	—	—	15-476/1	15-476/1	15-476/1	—
Do. (rear) ..	—	—	—	—	—	—	—	—	66-4168/1	66-4168/1	66-4168/1	—

SEE FURTHER PARTICULARS FOR ORDERING SPARE PARTS ON PAGE 106.

FRAME AND FITTINGS.

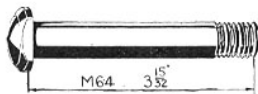
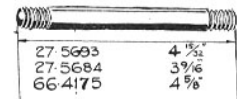
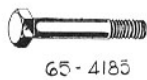
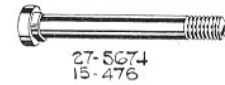
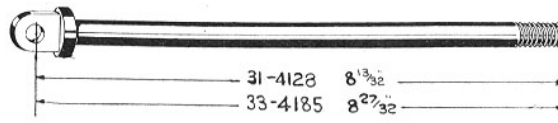
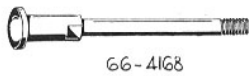

NOTE.—Figures in brackets denote number per set, e.g., (2), 2 per set.

Frame and Fittings—continued.

When no figures in brackets are shown one part constitutes a set.

DESCRIPTION.	C10 Standard.	C10 De Luxe. C11.	B21 Standard.	B21 De Luxe.	B23 Standard.	B23 De Luxe.	B24 Silver Star. B25 Comp.	B26.	M20 Standard. M20 D.L. M21 D.L.	M22.	M23 Silver Star. M24 Gold Star.	G14.
Gearbox Connecting Bolt	—	—	—	—	—	—	—	—	66-4169/1	66-4169/1	66-4169/1	—
Rear Collar	—	—	—	—	—	—	—	—	—	—	—	—
Do. Nut	EA82/1(2)	EA82/1(2)	—	—	—	—	—	—	EA82/1(2)	EA82/1(2)	EA82/1(2)	—
Do. Washer	35-5864/6 (2)	35-5864/6 (2)	—	—	—	—	—	—	27-5676/1 (2)	27-5676/1 (2)	27-5676/1 (2)	—
Do. (top)	—	—	—	—	—	—	—	—	—	—	—	31-4170/1
Do. Nut (top) (hand change).	—	—	—	—	—	—	—	—	—	—	—	31-4171/1
Do. do. (foot change)	—	—	—	—	—	—	—	—	—	—	—	33-4606/1
Do. (bottom) .. .	—	—	—	—	—	—	—	—	—	—	—	31-4164/1
Do. Nut (bottom) ..	—	—	—	—	—	—	—	—	—	—	—	24-5919/1
Gearbox Adjusting Screw..	—	—	65-4184/1	65-4184/1	65-4184/1	65-4184/1	65-4184/1	65-4184/1	27-5710/1	27-5710/1	27-5710/1	31-4175/1
Adjusting Screw Nut ..	—	—	—	—	—	—	—	—	15-5664/1	15-5664/1	15-5664/1	15-5664/1
Adjusting Stop	—	—	—	—	—	—	—	—	66-4167/1	66-4167/1	66-4167/1	27-5705/1
Adjusting Stop Washer ..	—	—	—	—	—	—	—	—	F21/6	F21/6	F21/6	EB58/6
Adjusting Stop Nut .. .	—	—	—	—	—	—	—	—	EAS0/6	EAS0/6	EAS0/6	M263/6
Frame and Footplate Bracket	—	—	—	—	—	—	—	—	—	—	—	31-4150/6
Rear Bolt (when No. 8a sidecar chassis is fitted).	—	—	—	—	—	—	—	—	—	—	—	—
Do. Rear Bolt	—	—	—	—	—	—	—	—	—	—	—	24-5884/6
Rear Bolt Distance Sleeve	—	—	—	—	—	—	—	—	—	—	—	31-7279(2)
Rear Bolt Distance Washer	—	—	—	—	—	—	—	—	—	—	—	B905/6(2)
Rear Bolt Nut	—	—	—	—	—	—	—	—	—	—	—	B906/6(2)
Distance Collar (left-hand)	—	—	—	—	—	—	—	—	—	—	—	31-4151
Do. (centre)	—	—	—	—	—	—	—	—	—	—	—	31-4134
Do. (right-hand) ..	—	—	—	—	—	—	—	—	—	—	—	31-4133
Chainstay and Backstay (rss.)	—	—	65-4580	65-4539	65-4580	65-4539	65-4539	65-4539	66-4561	66-4560	66-4562	—
Do. (M24 only) .. .	—	—	—	—	—	—	—	—	—	—	66-4563	—
Chainstay, complete (r.h.)..	29-4300	—	—	—	—	—	—	—	—	—	—	33-4112
Do. (left-hand) .. .	29-4301	—	—	—	—	—	—	—	—	—	—	33-4113
Chainstay, complete ..	—	29-4170	—	—	—	—	—	—	—	—	—	—
Backstays, complete ..	29-4500	29-4500	—	—	—	—	—	—	—	—	—	33-4072
Chainstay Sidecar Lug Stud	—	—	—	—	—	—	—	—	33-4160/6	33-4160/6	33-4160/6	33-4160/6
Do. Stud Nut	—	—	—	—	—	—	—	—	M365A/6	M365A/6	M365A/6	M365A/6

SEE FURTHER PARTICULARS FOR ORDERING SPARE PARTS ON PAGE 106.

FRAME AND FITTINGS.



33-4072



29-4170



29-4500



29-4300



27-5710
31-4175



33-4606



33-4113

33-4112



31-7279



31-4164



29-4301



31-4170



66-4163



M365A



27-5676



67-5705



66-4167



33-4160



33-5864



24-5913



15-5664

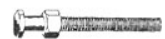

65-4184

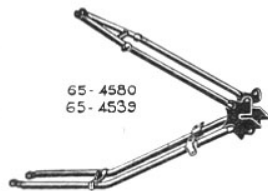

65-4580
65-4539



31-4151
31-4133
31-4134

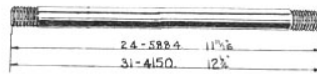

24-5824
31-4150



31-4171

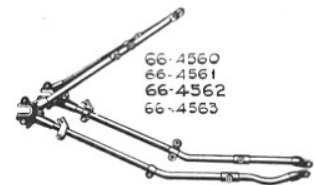

66-4560
66-4561
66-4562
66-4563

NOTE.—Figures in brackets denote number per set, e.g., (2), 2 per set.

Frame and Fittings—continued.

When no figures in brackets are shown one part constitutes a set.

DESCRIPTION.	C10 Standard.	C10 De Luxe. C11.	B21 Standard.	B21 De Luxe.	B23 Standard.	B23 De Luxe.	B24 Silver Star. B25 Comp.	B26.	M20 Standard. M20 D.L. M21 D.L.	M22.	M23 Silver Star. M24 Gold Star.	G14.
Chainstay Bridge Connecting Bolt.	—	—	—	—	—	—	—	—	15-6325/6	15-6325/6	15-6325/6	—
Do. Nut	—	—	—	—	—	—	—	—	EA82/6(1)	EA82/6(2)	EA82/6(1)	—
Do. Nut	—	—	—	—	—	—	—	—	66-4615/6	—	66-4615/6	—
Chainstay Bridge Distance Collar (left-hand).	—	—	—	—	—	—	—	—	66-4602	66-4602	66-4602	—
Do. (centre)	—	—	—	—	—	—	—	—	15-6240	15-6240	15-6240	—
Do. (right-hand) ..	—	—	—	—	—	—	—	—	66-4601	66-4601	66-4601	—
Chainstay Bridge Distance Piece (front).	—	—	—	—	—	—	—	—	66-4600	66-4600	66-4600	—
Chainstay Bridge Connecting Lug Plate.	—	—	—	—	—	—	—	—	—	—	—	24-8192(2)
Chainstay Distance Tube ..	—	—	—	—	—	—	—	—	—	—	—	33-4200
Chainstay Rear Connecting Bolt.	—	—	—	—	—	—	—	—	—	—	—	33-4190/6
Do. Bolt Nut	—	—	—	—	—	—	—	—	—	—	—	B906/6(2)
Do. Bolt Nut (chaincase)	—	—	—	—	—	—	—	—	—	—	—	EA60/6
Backstay Bridge and Mudguard Bolt.	K132A/6	K132A/6	—	—	—	—	—	—	—	—	—	—
Do. Nut	M263/6	M263/6	—	—	—	—	—	—	—	—	—	—
Do. Spring Washer ..	K197	K197	—	—	—	—	—	—	—	—	—	—
Backstay Bridge and Saddle Fixing Bolt (right-hand).	24-6770/1	24-6770/1	—	—	—	—	—	—	—	—	—	—
Do. (left-hand)	27-6312/1	27-6312/1	—	—	—	—	—	—	—	—	—	—
Do. Bolt Nut	EA80/1(2)	EA80/1(3)	—	—	—	—	—	—	—	—	—	—
Do. Washer	F21/1(2)	F21/1(2)	—	—	—	—	—	—	—	—	—	—
Chainstay, Backstay, and Mudguard Stay Connecting Bolt (right-hand).	EB144/6	EB144/6	—	—	—	—	—	—	—	—	—	15-7627/6
Do. (left-hand)	EB144/6	EB144/6	—	—	—	—	—	—	—	—	—	27-6312/6
Do. (right-hand) Collar .	—	—	—	—	—	—	—	—	—	—	—	15-7563/6
Do. Bolt Washer	K51A(2)	K51A(2)	—	—	—	—	—	—	—	—	—	F21/6(2)
Do. Bolt Nut (left-hand)	EB201/6	EB201/6	—	—	—	—	—	—	—	—	—	EA111/6
	(2)	(2)										

SEE FURTHER PARTICULARS FOR ORDERING SPARE PARTS ON PAGE 106

FRAME AND FITTINGS.

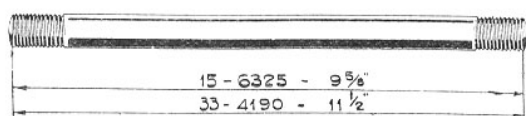

66-4615



15-6312
EB-144
24-6770



15-7627



66-4600



15-6240



66-4601
66-4602



15-7563



33-4200



24-8132

CYLINDER BASE SHIMS for 1939 MOTOR CYCLES.

<i>Model.</i>						<i>Part No.</i>
C10	29-2117
C10 De Luxe	29-2117
C11	29-2264
B21 Standard	65-35
B21 De Luxe	65-35
B23	65-82
B23 De Luxe	65-82
B24	65-154
B25	65-154
B26	65-154
M20 Standard and De Luxe	66-97
M21	66-97
M22	66-86
M23	66-86
G14	26-100

NOTE.—Figures in brackets denote number per set, e.g., (2), 2 per set.

Frame and Fittings—continued.

When no figures in brackets are shown one part constitutes a set

DESCRIPTION.	C10 Standard.	C10 De Luxe. C11.	B21 Standard.	B21 De Luxe.	B23 Standard.	B23 De Luxe.	B24 Silver Star. B25 Comp.	B26.	M20 Standard. M20 D.L. M21 D.L.	M22.	M23 Silver Star. M24 Gold Star.	G14.
Chainstay, Backstay and Mudguard Stay Connect- Bolt Nut (right-hand).	EB201/6 (2)	EB201/6 (2)	—	—	—	—	—	—	—	—	—	24-6040/6
Chainstay Engine Plate Bolt	29-4104/1	C2-198/1	—	—	—	—	—	—	—	—	—	—
Do. Nut	EB108/1	—	—	—	—	—	—	—	—	—	—	—
Do. Nut	EB171/1	EB171/1	—	—	—	—	—	—	—	—	—	—
Chainstay and Front Engine Distance Collar (right-hand)	—	—	—	—	—	—	—	—	—	—	—	33-4597
Do. (left-hand) .. .	—	—	—	—	—	—	—	—	—	—	—	33-4598
Chainstay and Seat Tube Bolt.	—	—	27-5684/6	27-5684/6	27-5684/6	27-5684/6	27-5684/6	27-5684/6	66-4604/6	66-4604/6	66-4604/6	—
Do. Bolt Nut .. .	—	—	EA82/6(2)	EA82/6(2)	EA82/6(2)	EA82/6(2)	EA82/6(2)	EA82/6(2)	B906/6(2)	B906/6(2)	B906/6(2)	—
Rear Chain Adjuster Screw	—	—	—	—	—	—	—	—	66-4603/6	66-4603/6	66-4603/6	—
Do. Locknut .. .	—	—	—	—	—	—	—	—	27-4401/6	27-4401/6	27-4401/6	—
Backstay, Top Member, and Seat Bracket Bolt.	—	—	—	—	—	—	—	—	—	—	—	33-4088/1
Do. Bolt Nut .. .	—	—	—	—	—	—	—	—	—	—	—	24-5659/1
Do. Bolt Spring Washer	—	—	—	—	—	—	—	—	—	—	—	15-716
Backstay Frame Bolt ..	29-4102/6	29-4102/6	—	—	—	—	—	—	—	—	—	—
Do. Washer .. .	15-431/6	15-431/6	—	—	—	—	—	—	—	—	—	—
Do. Nut .. .	15-541/6	15-541/6	—	—	—	—	—	—	—	—	—	—
Saddle Spring Bolt ..	—	—	27-6510/1 (2)	27-6510/1	27-6510/1 (2)	27-6510/1	27-6510/1	27-6510/1	27-6510/1	27-6510/1 (2)	27-6510/1	33-4087/1 (2)
Do. (nearside) .. .	—	—	—	66-4646/1	—	66-4646/1	66-4646/1	66-4646/1	66-4646/1	66-4646/1	66-4646/1	—
Do. Nut .. .	—	—	EA80/1(6)	EA80/1(6)	EA80/1(6)	EA80/1(6)	EA80/1(6)	EA80/1(6)	EA80/1(6)	EA80/1(6)	EA80/1(6)	E19/1(6)
Do. Washer .. .	—	—	F21/1(8)	F21/1(8)	F21/1(8)	F21/1(8)	F21/1(8)	F21/1(8)	F21/1(8)	F21/1(8)	F21/1(8)	EA129/1(4)
Electric Horn Fixing Bolt..	—	—	—	28-2338/1	—	28-2338/1	28-2338/1	28-2338/1	28-2338/1	—	28-2338/1	—
Do. Washer .. .	—	—	—	F21/1	—	F21/1	F21/1	F21/1	F21/1	—	F21/1	—
Do. Spring Washer ..	—	—	—	24-8784	—	24-8784	24-8784	24-8784	24-8784	—	24-8784	—
Do. Nut .. .	—	—	—	EA80/1	—	EA80/1	EA80/1	EA80/1	EA80/1	—	EA80/1	—

SEE FURTHER PARTICULARS FOR ORDERING SPARE PARTS ON PAGE 106

FRAME AND FITTINGS.

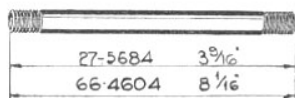
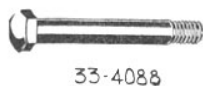
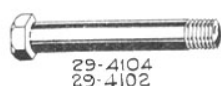

TAPPETS FOR 1939 MOTOR CYCLES.

<i>Model.</i>	<i>Part No.</i>	<i>No. per set</i>
C10	29-2180	... 2
C10 De Luxe	29-2180	... 2
B21 Standard	65-2135	... 2
B21 De Luxe	65-2135	... 2
B23 Standard	65-2135	... 2
B23 De Luxe	65-2135	... 2
B24 Silver Star	65-2135	... 2
B25 Competition	65-2135	... 2
B26	65-2135	... 2
M20 Standard	66-1493	... 2
M20 De Luxe	66-1493	... 2
M21	66-1493	... 2
M22	66-1493	... 2
M23 Silver Star	66-1493	... 2
M24 Gold Star	66-1493	... 2
G14	26-1228 complete	4

NOTE.—Figures in brackets denote number per set, e.g., (2), 2 per set.

Frame and Fittings—continued.

When no figures in brackets are shown one part constitutes a set.

DESCRIPTION.	C10 Standard.	C10 De Luxe. C11.	B21 Standard.	B21 De Luxe.	B23 Standard.	B23 De Luxe.	B24 Silver Star. B25 Comp.	B26.	M20 Standard. M20 D.L. M21 D.L.	M22.	M23 Silver Star. M24 Gold Star.	G14.
FRONT STAND.												
Front Stand (for valanced type front mudguard).	—	—	—	—	—	—	—	—	66-4729	66-4729	66-4729	—
Front Stand	—	—	—	—	—	—	65-4693	65-4693	66-4727	66-4727	66-4727	33-5442
Front Stand (B25 only) ..	—	—	—	—	—	—	65-4693/3	—	—	—	—	—
Front Stand Clip Stud ..	—	—	—	—	—	—	27-5446/6	27-5446/6	27-5446/6	27-5446/6	27-5446/6	—
Front Stand Clip Stud Nut	—	—	—	—	—	—	15-447/6	15-447/6	15-447/6	15-447/6	15-447/6	—
Front Stand Bolt	—	—	—	—	—	—	EB700/6	EB700/6	M413/6	M413/6	M413/6	B751/6
							(2)	(2)	(2)	(2)	(2)	(2)
Front Stand Bolt Nut ..	—	—	—	—	—	—	EA111/6	EA111/6	EA111/6	EA111/6	EA111/6	—
							(2)	(2)	(2)	(2)	(2)	—
Front Stand Bolt Washer	—	—	—	—	—	—	—	—	24-8784(2)	24-8784(2)	24-8784(2)	B751A/6(2)
REAR STAND.												
Rear Stand	—	—	65-4787	65-4787	65-4787	65-4787	65-4787	65-4787	66-4761	66-4761	66-4761	24-6016
Rear Stand Bolt	—	—	65-4804/6	65-4804/6	65-4804/6	65-4804/6	65-4804/6	65-4804/6	15-6096/6	15-6096/6	15-6096/6	24-6055/6
			(2)	(2)	(2)	(2)	(2)	(2)	(2)	(2)	(2)	(2)
Rear Stand Bolt Spring Whr.	—	—	26-5665(2)	26-5665(2)	3-1346(2)	26-5665(2)	26-5665(2)	26-5665(2)	3-1346(2)	3-1346(2)	3-1346(2)	15-716(2)
Rear Stand Bolt Nut ..	—	—	EB363A/6	EB363A/6	EB363A/6	EB363A/6	EB363A/6	EB363A/6	EB108/6	EB108/6	EB108/6	24-6040/6
			(2)	(2)	(2)	(2)	(2)	(2)	(2)	(2)	(2)	(2)
Rear Stand Spring	—	—	66-4767	66-4767	66-4767	66-4767	66-4767	66-4767	66-4767	66-4767	66-4767	24-6060
CENTRAL STAND.												
Central Stand	29-4800	29-4800	—	—	—	—	—	—	—	—	—	—
Do. Anchor Plate ..	29-4835	—	—	—	—	—	—	—	—	—	—	—
Do. Grease Nipple ..	35-5016	—	—	—	—	—	—	—	—	—	—	—
Do. Spring	29-4851	—	—	—	—	—	—	—	—	—	—	—
Do. Engine Plate Dis- tance Piece.	29-4840	—	—	—	—	—	—	—	—	—	—	—
Do. Bolt	29-4104/1	C2-198/1	—	—	—	—	—	—	—	—	—	—
Do. Bolt Nut	EB171/1	EB171/1	—	—	—	—	—	—	—	—	—	—

SEE FURTHER PARTICULARS FOR ORDERING SPARE PARTS ON PAGE 106

FRAME AND FITTINGS.



33-5442



27-5446



65-4693
66-4727
66-4729

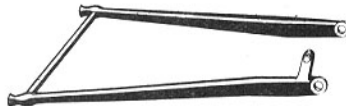

65-4787
66-4761



3-1346

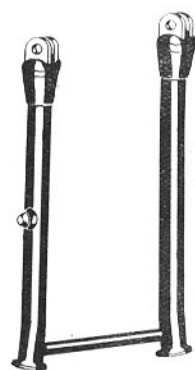

24-6016



29-4840



29-4104



29-4800



24-6055
15-6096
65-4804



15-447



29-4835



29-4851



24-6060

66-4767

NOTE.—Figures in brackets denote number per set, e.g., (2), 2 per set.

Frame and Fittings—continued.

When no figures in brackets are shown one part constitutes a set.

DESCRIPTION.	C10 Standard.	C10 De Luxe. C11.	B21 Standard.	B21 De Luxe.	B23 Standard.	B23 De Luxe.	B24 Silver Star. B25 Comp.	B26.	M20 Standard. M20 D.L. M21 D.L.	M22.	M23 Silver Star. M24 Gold Star.	G14.
PROP STAND.												
Prop Stand Leg	—	—	—	—	—	—	—	—	27-6073	—	27-6073	31-4202
Do. Bolt	—	—	—	—	—	—	—	—	15-6114/6	—	15-6114/6	15-6114/6
Do. Bolt Nut	—	—	—	—	—	—	—	—	24-5860/6	—	24-5860/6	24-5860/6
Do. Spring	—	—	—	—	—	—	—	—	29-4850	—	29-4850	29-4850
HANDLEBAR.												
Handlebar	—	—	65-4939/3	65-4939/3	65-4939/3	65-4939/3	66-4973/3	66-4970/3	66-4970/3	66-4970/3	—	33-4899/3
Do. (M23 only)	—	—	—	—	—	—	—	—	—	—	66-4973/3	—
Do. (M24 only)	—	—	—	—	—	—	—	—	—	—	66-4979/3	—
Do. (left-hand)	29-8528/3	29-8528/3	—	—	—	—	—	—	—	—	—	—
Do. (right-hand)	29-8527/3	29-8527/3	—	—	—	—	—	—	—	—	—	—
Do. do. (for twist grip)	29-8525/3	29-8525/3	—	—	—	—	—	—	—	—	—	—
Handlebar Rubber Grip ..	27-9148(2)	27-9148(2)	—	—	—	—	—	—	—	—	—	—
CARRIER.												
Carrier	29-7010	29-7010	65-6940	65-6940	65-6940	65-6940	65-6940	65-6940	66-6979	66-6979	66-6979	33-6992
Front Support Stay	29-6780(2)	29-6780(2)	—	—	—	—	—	—	—	—	—	—
Rear Support Stay	29-6785(2)	29-6858(2)	—	—	—	—	—	—	—	—	—	—
Carrier and Stay Bolt	K132A/6(4)	K132A/6(4)	—	—	—	—	—	—	—	—	—	—
Do. Nut	EB113/6	EB113/6	—	—	—	—	—	—	—	—	—	—
	(4)	(4)	—	—	—	—	—	—	—	—	—	—
Carrier Distance Piece ..	29-7012	29-7012	—	—	—	—	—	—	—	—	—	—
Carrier and Mudguard Bolt	EB112/6	EB112/6	—	—	—	—	—	—	—	—	—	—
Do. Washer	B751A/6	B751A/6	—	—	—	—	—	—	—	—	—	—
Do. Nut	EB113/6	EB113/6	—	—	—	—	—	—	—	—	—	—

SEE FURTHER PARTICULARS FOR ORDERING SPARE PARTS ON PAGE 106.

FRAME AND FITTINGS.

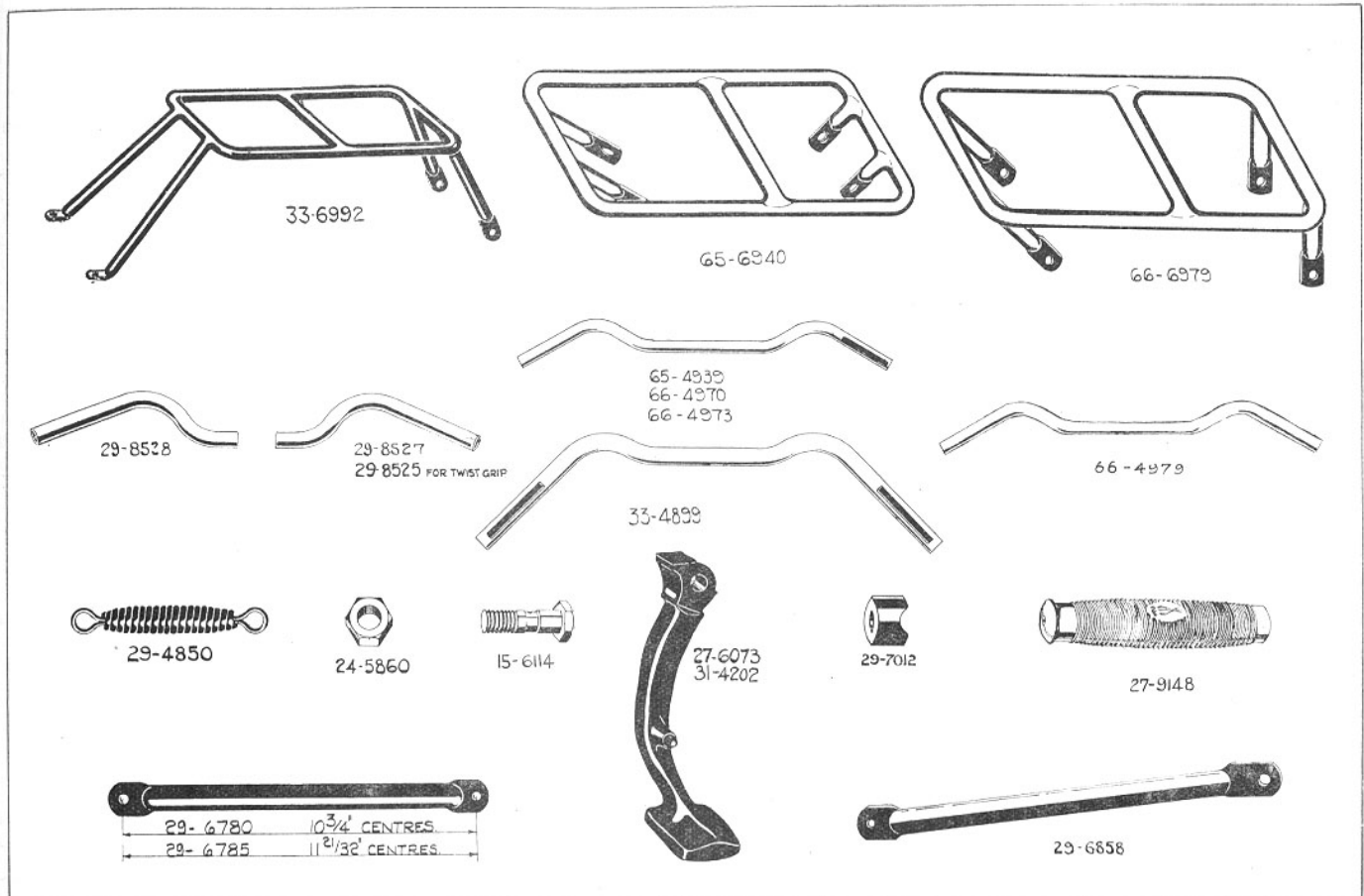

NOTE.—Figures in brackets denote number per set, *e.g.*, (2), 2 per set.

Frame and Fittings—*continued*.

When no figures in brackets are shown one part constitutes a set.

DESCRIPTION.	C10 Standard.	C10 De Luxe. C11.	B21 Standard.	B21 De Luxe.	B23 Standard.	B23 De Luxe.	B24 Silver Star. B25 Comp.	B26.	M20 Standard. M20 D.L. M21 D.L.	M22.	M23 Silver Star. M24 Gold Star.	G14.
Carrier and Mudguard Connecting Clip.	—	—	S113	—	S113	—	—	—	—	S113	—	S113
Do. Bolt	—	—	15-645/6 (2)	—	15-645/6 (2)	—	—	—	—	K132A/6 (2)	—	K132A/6 (2)
Do. Bolt Nut	—	—	EB102/6 (2)	—	EB102/6 (2)	—	—	—	—	EB113/6 (2)	—	EB113/6 (2)
Do. Washer	—	—	K234A/6 (2)	—	K234A/6 (2)	—	—	—	—	27-8560/6 (2)	—	K197(2)
Carrier Securing Bolt ..	—	—	B751/6(4)	B751/6(4)	B751/6(4)	B751/6(4)	B751/6(4)	B751/6(4)	EB112/6 (4)	—	EB112/6 (4)	—
Do. Nut	—	—	M263/6(4)	M263/6(4)	M263/6(4)	M263/6(4)	M263/6(4)	M263/6(4)	EB113/1 (4)	—	EB113/1 (4)	—
Do. Washer	—	—	K234A/6(4)	K234A/6(4)	K234A/6(4)	K234A/6(4)	K234A/6(4)	K234A/6(4)	K234A/6(4)	—	K234A/6(4)	—
Carrier Rear Connecting Bolt	—	—	—	—	—	—	—	—	—	—	—	15-8992/6 (2)
Do. Nut	—	—	—	—	—	—	—	—	—	—	—	EA80/6(2)
Do. Washer	—	—	—	—	—	—	—	—	—	—	—	F21/6(2)
BATTERY CARRIER.												
Battery Carrier Plate ..	29-4638	29-4644	—	—	—	—	—	—	—	—	—	—
Battery Bracket	—	—	66-4878	65-4662	66-4878	65-4662	65-4662	65-4662	65-4662	66-4878	65-4662	33-4729
Do. (when Nife Battery is fitted).	—	—	—	—	—	—	—	—	—	66-4867	—	—
Do. (when Burgess Air Cleaner is fitted).	—	—	—	—	65-4660	—	—	—	—	—	—	—
Do. Bolt (frame)	—	—	24-7148/6 (2)	—	24-7148/6 (2)	—	—	—	—	24-7148/6 (2)	—	—
Do. do. (mudguard).	—	K132A/6	M284/6	—	M284/6	—	—	—	—	M284/6	—	—
Do. do. Nut	EB113/6	EB113/6	M263/6	—	M263/6	—	—	—	—	M263/6	—	—
Do. Carrier Clip	—	—	—	—	—	—	—	—	—	—	—	24-8927(2)
Do. do. Bolt	—	—	—	—	—	—	—	—	—	—	—	K132A/6(2)

SEE FURTHER PARTICULARS FOR ORDERING SPARE PARTS ON PAGE 106

FRAME AND FITTINGS.

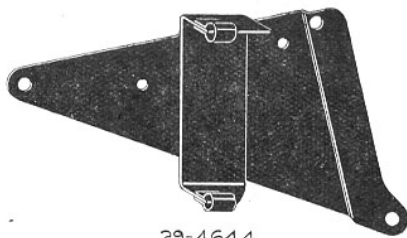

29-4644

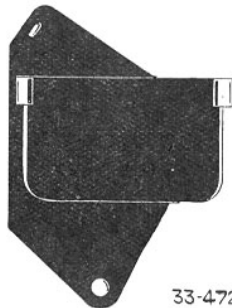

33-4729

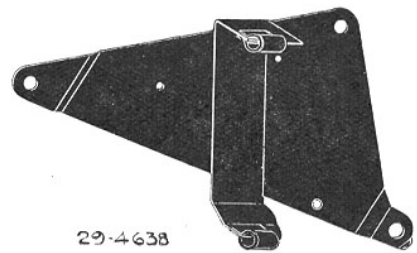

29-4638



24-8927



29-4640

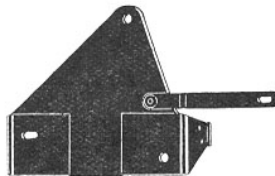

65-4660



24-T148
M. 284



S113

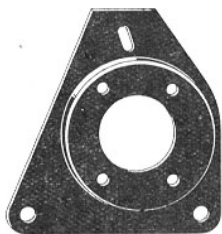

66-4867



15-8992
15-645

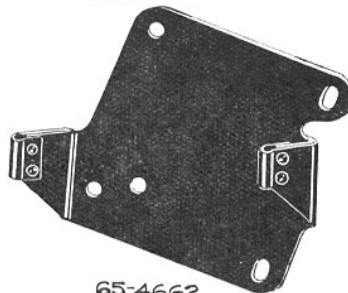

65-4662



S-35

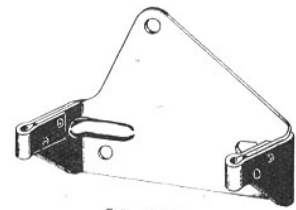

66-4878

NOTE.—Figures in brackets denote number per set, e.g., (2), 2 per set.

Frame and Fittings—*continued*.

When no figures in brackets are shown one part constitutes a set.

DESCRIPTION.	C10 Standard.	C10 De Luxe. C11.	B21 Standard.	B21 De Luxe.	B23 Standard.	B23 De Luxe.	B24 Silver Star. B25 Comp.	B26.	M20 Standard. M20 D.L. M21 D.L.	M22.	M23 Silver Star. M24 Gold Star.	G14.
Battery Bracket Carrier Clip	—	—	—	—	—	—	—	—	—	—	—	M263/6(2)
Bolt Nut	—	—	—	—	—	—	—	—	—	—	—	K197(2)
Do. do. Spring Whr.	—	—	—	—	—	—	—	—	—	—	—	15-716
Do. Plate Bottom Spring Washer.	—	—	—	—	—	—	—	—	—	—	—	15-734/6
Do. do. Nut ..	—	—	—	—	—	—	—	—	—	—	—	—
Battery Carrier and Chain- case Bolt.	15-645/6	—	—	—	—	—	—	—	—	—	—	—
Do. Bracket Bolt ..	S35/6	—	—	—	—	—	—	—	1-5069/6 (2)	—	1-5069/6 (2)	—
Do. Nut	EB113/6	—	—	—	—	—	—	—	—	—	—	—
Battery Carrier Distance Collar.	29-4640	—	—	—	—	—	—	—	—	—	—	—

Quote Engine and Frame Numbers, with prefix letters, when ordering spares.

See particulars of equipment on page 238.

GEAR RATIOS FOR 1939 B.S.A. MOTOR CYCLES.

MODEL.			STANDARD SPROCKETS		SUITABLE SPROCKETS		GEAR RATIOS			
			Solo.	Sidecar.	Comp. No.	No. of Teeth	4th.	3rd.	2nd.	1st.
C10	250 c.c. Standard S.V.	16	—	15-1568	16	—	6.6	9.8	14.5
C10	250 c.c. De Luxe S.V.	16	—	15-1567	17	—	6.2	9.2	13.6
C11	250 c.c. O.H.V.	16	—						
B21	250 c.c. Standard O.H.V.	17	—	15-1568	16	6.9	9.0	13.8	19.8
B21	250 c.c. De Luxe O.H.V.	17	—	15-1567	17	6.5	8.5	13.0	18.6
B23	350 c.c. Standard S.V.	18	—	15-1566	18	6.1	8.0	12.3	17.6
B23	350 c.c. De Luxe S.V.	18	—	15-1565	19	5.8	7.6	11.6	16.7
B24	350 c.c. Silver Star	17	—	15-1568	16	6.0	7.8	11.8	16.9
B26	350 c.c. O.H.V.	17	—	15-1567	17	5.6	7.3	11.1	15.9
					15-1566	18	5.3	6.9	10.5	15.0
					15-1565	19	5.0	6.5	10.0	14.2
B25	350 c.c. Competition	19	—	15-1568	16	7.1	9.3	14.3	20.1
					15-1567	17	6.7	8.7	13.4	19.0
					15-1566	18	6.3	8.2	12.7	18.0
					15-1565	19	6.0	7.8	12.0	17.0
					15-1564	20	5.7	7.3	11.4	16.1
M20	500 c.c. Standard S.V.	19	17	15-1568	16	6.3	8.2	12.9	18.7
M20	500 c.c. De Luxe S.V.	19	17	15-1567	17	5.9	7.7	12.2	17.6
M21	600 c.c. S.V.	21	17	15-1566	18	5.6	7.3	11.5	16.7
M22	500 c.c. Standard O.H.V.	21	18	15-1565	19	5.3	7.0	10.9	15.8
M23	500 c.c. Silver Star	21	18	15-1564	20	5.0	6.6	10.3	14.9
					15-1560	21	4.8	6.3	9.9	14.3
					15-1561	22	4.6	5.9	9.4	13.6
M24	500 c.c. Gold Star	21	—	15-1565	19	5.3	5.8	9.2	13.0
					15-1564	20	5.0	5.5	8.7	12.4
					15-1560	21	4.8	5.25	8.3	11.85
					15-1561	22	4.6	5.0	7.9	11.3
					15-1562	23	4.4	4.8	7.6	10.8
G14	1000 c.c. Vee Twin	23	22	15-1564	20	5.3	6.9	10.9	15.8
					15-1560	21	5.0	6.6	10.4	15.0
					15-1561	22	4.8	6.3	9.9	14.3
					15-1562	23	4.6	6.0	9.5	13.7

NOTE.—Figures in brackets denote number per set, e.g., (2), 2 per set.

FRONT FORK AND FITTINGS.

When no figures in brackets are shown one part constitutes a set.

DESCRIPTION.	C10 Standard.	C10 De Luxe. C11.	B21 Standard.	B21 De Luxe.	B23 Standard.	B23 De Luxe.	B24 Silver Star. B25 Comp.	B26.	M20 D.L. M21 D.L.	M22.	M23 Silver Star. M24 Gold Star.	G14.
Front Fork (assembled), with links, bolts, steering stem yoke and spring.	29-5005	29-5199	65-5006	65-5178	65-5006	65-5179	65-5180	65-5180	66-5001	66-5001	66-5001	33-5005
Do. (M24 only) ..	—	—	—	—	—	—	—	—	—	—	66-5004	—
Front Fork (M24 only) ..	—	—	—	—	—	—	—	—	—	—	66-5024	—
Front Fork	29-5012	29-5205	65-5017	65-5183	65-5017	65-5183	65-5185	65-5185	66-5023	66-5023	66-5023	33-5006
Front Fork Bush .. .	—	—	65-5078(4)	65-5078(4)	65-5078(4)	65-5078(4)	65-5078(4)	65-5078(4)	66-5065(4)	66-5065(4)	66-5065(4)	—
Front Fork Cross Piece Bolt (for screwing in holes when speedometer is not fitted).	—	—	K123/6(2)	K123/6(2)	K123/6(2)	K123/6(2)	K123/6(2)	K123/6(2)	K123/6(2)	K123/6(2)	K123/6(2)	K123/6(2)
Front Mudguard Securing Bolt.	—	—	24-7148/6 (2)	24-7148/6 (2)	24-7148/6 (2)	24-7148/6 (2)	24-7148/6 (2)	24-7148/6 (2)	—	—	—	—
Do. Spring Washer ..	—	—	24-8784(2)	24-8784(2)	24-8784(2)	24-8784(2)	24-8784(2)	24-8784(2)	—	—	—	—
Do. Nut	—	—	EA80/6(2)	EA80/6(2)	EA80/6(2)	EA80/6(2)	EA80/6(2)	EA80/6(2)	—	—	—	—
Mudguard Distance Piece (M24 only).	—	—	—	—	—	—	—	—	—	—	66-6557	—
Do. Nut (M24 only) ..	—	—	—	—	—	—	—	—	—	—	EA80	—
Steering Stem Yoke, with stem and crown cup.	—	—	—	—	—	—	—	—	—	—	—	33-5010
Do. with stem and bushes	27-5111	27-5111	65-5117	65-5117	65-5117	65-5117	65-5117	65-5117	66-5131	66-5131	66-5131	—
Steering Stem Yoke Bush ..	—	—	65-5078(2)	65-5078(2)	65-5078(2)	65-5078(2)	65-5078(2)	65-5078(2)	66-5065(2)	66-5065(2)	66-5065(2)	—
Do. Bottom Crown Cup	27-5650	27-5650	—	—	—	—	—	—	—	—	—	25-5106
Steering Head Dust Cap ..	—	—	66-5203	66-5203	66-5203	66-5203	66-5203	66-5203	66-5203	66-5203	66-5203	—
Do. Ballrace Cone (top)	—	—	65-5126	65-5126	65-5126	65-5126	65-5126	65-5126	65-5126	65-5126	65-5126	—
Do. do. (bottom) ..	—	—	65-5127	65-5127	65-5127	65-5127	65-5127	65-5127	65-5127	65-5127	65-5127	—
Ball Head Clip Yoke, with clip and bushes.	—	—	65-5077	65-5077	65-5077	65-5077	65-5169	65-5169	—	—	—	—
Do. with bushes .. .	—	—	—	—	—	—	—	—	66-5135	66-5135	66-5135	—
Ball Head Clip Yoke .. .	29-5150	29-5150	—	—	—	—	—	—	—	—	—	33-5042
Do. Stud Nut	—	—	—	—	—	—	15-5196(4)	15-5196(4)	—	—	—	—
Do. Clip	—	—	65-5081	65-5081	65-5081	65-5081	65-5096(2)	65-5096(2)	—	—	—	—
Do. Clip Screw .. .	—	—	65-5085/6 (4)	65-5085/6 (4)	65-5085/6 (4)	65-5085/6 (4)	—	—	—	—	—	—
Do. Bush	—	—	65-5078(2)	65-5078(2)	65-5078(2)	65-5078(2)	65-5078(2)	65-5078(2)	66-5065(2)	66-5065(2)	66-5065(2)	—

See pages 116 and 118
for M20 Standard.

SEE FURTHER PARTICULARS FOR ORDERING SPARE PARTS ON PAGE 118

FRONT FORK AND FITTINGS.



29-5012 29-5205

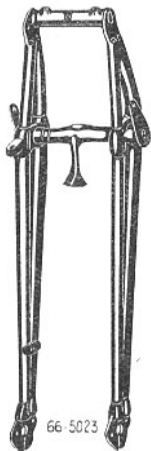

66-5023



66-6557



65-5085

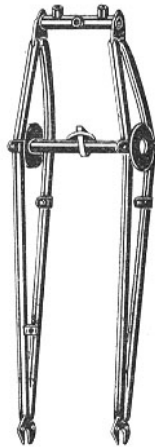

65-5183
65-5185
65-5017



65-5126
65-5127



66-5203

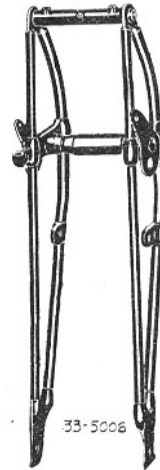

33-5006



65-5117
66-5131
33-5010



65-5078
66-5065



27-5650
25-5106

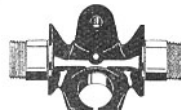

66-5135

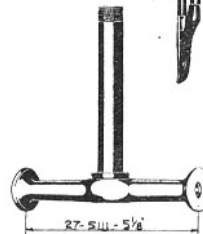

27-5111 - 5 1/8

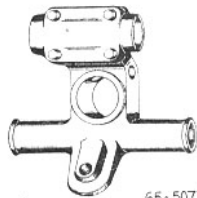

65-5077



29-5150

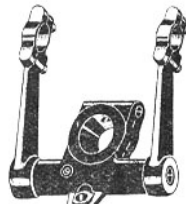

65-5169

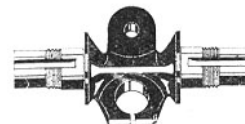

33-5042

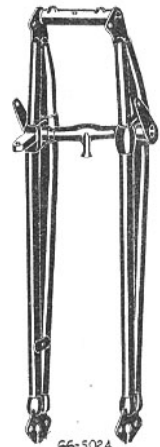

66-5024

NOTE.—Figures in brackets denote number per set, e.g., (2), 2 per set.

Front Fork and Fittings—continued.

When no figures in brackets are shown one part constitutes a set.

DESCRIPTION.	C10 Standard.	C10 De Luxe. C11.	B21 Standard.	B21 De Luxe.	B23 Standard.	B23 De Luxe.	B24 Silver Star. B25 Comp.	B26.	M20 D.L. M21 D.L.	M22.	M23 Silver Star. M24 Gold Star.	G14.
Ball Head Clip Yoke Locknut	29-5155/3	29-5155/3	65-5086/3	65-5086/3	65-5086/3	65-5086/3	24-5208/3	24-5208/3	24-5208/3	24-5208/3	24-5208/3	24-5208/3
Handlebar Support Arm, with clip and bolts (l.h.).	—	—	—	—	—	—	—	—	15-5276	15-5276	15-5276	31-5048
Do. (right-hand) ..	—	—	—	—	—	—	—	—	15-5279	15-5279	15-5279	31-5051
Handlebar Support Arm Clip	—	—	—	—	—	—	—	—	15-5151/3 (2)	15-5151/3 (2)	15-5151/3 (2)	24-5194/8 (2)
Handlebar Support Arm Clip Bolt.	—	—	—	—	—	—	—	—	15-5153/1 (4)	15-5153/1 (4)	15-5153/1 (4)	15-5153/1 (4)
Handlebar Support Arm Clip Bolt Washer.	—	—	—	—	—	—	—	—	15-5155/1 (4)	15-5155/1 (4)	15-5155/1 (4)	15-5155/1 (4)
Handlebar Damper Washer (inner).	—	—	—	—	—	—	—	—	15-5281/3 (2)	15-5281/3 (2)	15-5281/3 (2)	15-5281/3 (2)
Handlebar Damper Rubber Do. Packing Washer ..	—	—	—	—	—	—	—	—	15-5282(4)	15-5282(4)	15-5282(4)	15-5282(4) K37A(2)
Handlebar Damper Nut Locking Washer.	—	—	—	—	—	—	—	—	15-5284/3 (2)	15-5284/3 (2)	15-5284/3 (2)	15-5284/3 (2)
Handlebar Damper Nut ..	—	—	—	—	—	—	—	—	15-5285/3 (2)	15-5285/3 (2)	15-5285/3 (2)	15-5285/3 (2)
Handlebar Securing Bolt ..	29-5156/1 (2)	29-5156/1 (2)	—	—	—	—	—	—	—	—	—	—
Do. Washer	M576B(2)	M576B(2)	—	—	—	—	—	—	—	—	—	—
Ball Head Clip	27-5640	27-5640	—	—	—	—	—	—	—	—	—	25-5112
Ball Head Clip Bolt ..	27-5135/6	27-5135/6	65-5084/6	65-5084/6	65-5084/6	65-5084/6	65-5084/6	65-5084/6	27-5135/6	27-5135/6	27-5135/6	27-5135/6
Ball Head Clip Bolt Sleeve	—	—	65-5083/6	65-5083/6	65-5083/6	65-5083/6	65-5083/6	65-5083/6	—	—	—	—
Ball Head Clip Bolt Nut ..	EB664/6	EB664/6	EA80/6	EA80/6	EA80/6	EA80/6	EA80/6	EA80/6	EB664/6	EB664/6	EB664/6	EB664/6
Fork Top Link (plain holes)	29-5160	29-5160	65-5087(2)	65-5087(2)	65-5087(2)	65-5087(2)	65-5087/3 (2)	65-5087(2)	15-5240	15-5240	15-5240/3	33-5058/3
Do. (threaded holes) ..	29-5161	29-5161	—	—	—	—	—	—	15-5241	15-5241	15-5241/3	33-5059
Fork Bottom Link (left-hand)	29-5163	29-5163	65-5089	65-5089	65-5089	65-5089	65-5089/3	65-5089	15-5242	15-5242	15-5242/3	33-5061
Do. (right-hand) ..	29-5162	29-5162	65-5090	65-5090	65-5090	65-5090	65-5090/3	65-5090	15-5239	15-5239	15-5239/3	33-5060
Do. (when sidecar is fitted) (left-hand).	—	—	—	—	—	—	—	—	—	—	—	33-5063

See pages 116 and 118
for M20 Standard.

SEE FURTHER PARTICULARS FOR ORDERING SPARE PARTS ON PAGE 118.

FRONT FORK AND FITTINGS.

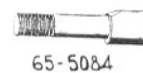
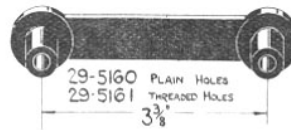
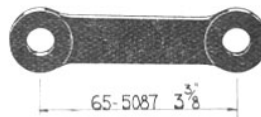
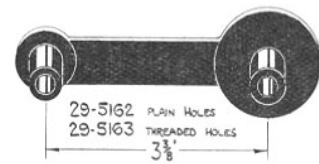
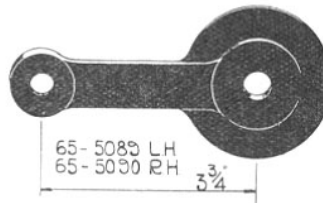
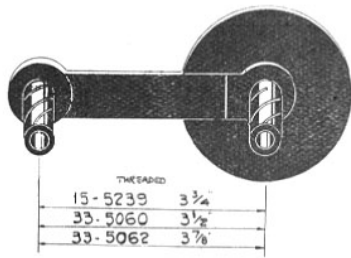

NOTE.—Figures in brackets denote number per set, e.g., (2), 2 per set.

Front Fork and Fittings—continued.

When no figures in brackets are shown one part constitutes a set.

DESCRIPTION.	C10* Standard.	C10 De Luxe. C11.	B21 Standard.	B21 De Luxe.	B23 Standard.	B23 De Luxe.	B24 Silver Star. B25 Comp.	B26.	M20 D.L. M21 D.L.	M22.	M23 Silver Star. M24 Gold Star.	G14.
Front Fork Bottom Link (right-hand) (when sidecar is fitted).	—	—	—	—	—	—	—	—	—	—	—	33-5062
Fork Link Friction Disc (Ferodo).	15-5050(2)	15-5050(2)	15-5051(2)	15-5051(2)	15-5051(2)	15-5051(2)	15-5051(2)	15-5051(2)	15-5251(2)	15-5251(2)	15-5251(2)	15-5251(2)
Fork Link Bolt Star Washer	15-5045/3	15-5045/3	65-5112/3	65-5112/3	65-5112/3	65-5112/3	65-5112/3	65-5112/3	—	—	—	—
Fork Friction Link	—	—	—	—	—	—	—	—	15-5246	15-5246	15-5246/3	33-5065/3
Do. (when sidecar is fitted)	—	—	—	—	—	—	—	—	—	—	—	33-5066/3
Fork Friction Plate	—	—	—	—	—	—	—	—	15-5244	15-5244	15-5244	15-5244
Fork Friction Plate Washer	—	—	—	—	—	—	—	—	—	—	—	K359A
Fork Link Bolt (top)	27-5053/3 (2)	27-5053/3 (2)	65-5160/3 (2)	65-5160/3 (2)	65-5160/3 (2)	65-5160/3 (2)	65-5160/3 (2)	65-5160/3 (2)	15-5190/3 (2)	15-5190/3 (2)	15-5190/3 (2)	33-5067/1 (2)
Do. (bottom)	27-5130/3	27-5130/3	65-5162/3	65-5162/3	65-5162/3 (2)	65-5162/3 (2)	65-5162/3	65-5162/3	15-5249/3	15-5249/3	15-5249/3	33-5071/1
Do. with wing nut	—	—	65-5164/3	65-5164/3	—	—	65-5164/3	65-5164/3	—	—	—	—
Fork Steering Stem Bolt	27-5130/3	27-5130/3	—	—	—	—	—	—	15-5247/3	15-5247/3	15-5247/3	33-5069/1
Fork Link Bolt Nut	EA80/3 (4)	EA80/3 (4)	24-7000/3 (4)	24-7000/3 (4)	24-7000/3 (4)	24-7000/3 (4)	24-7000/3 (4)	24-7000/3 (4)	15-5196/3 (3)	15-5196/3 (3)	15-5196/3 (3)	24-5161/3 (3)
Do. Spring Washer	—	—	—	—	—	—	—	—	24-6035(3)	24-6035(3)	24-6035(3)	EB150(3)
Do. (bottom) Washer	—	—	24-5914	24-5914	24-5914	24-5914	24-5914	24-5914	—	—	—	—
Do. Retaining Ring	—	—	65-5166(4)	65-5166(4)	65-5166(4)	65-5166(4)	65-5166(4)	65-5166(4)	—	—	—	—
Shock Absorber Knob	—	—	—	—	—	—	—	—	15-5254	15-5254	15-5254	15-5254
Do. Star Washer	—	—	—	—	—	—	—	—	15-5260/3	15-5260/3	15-5260/3	15-5260/3
Shock Absorber Centre Nut	—	—	—	—	—	—	—	—	15-5256/1	15-5256/1	15-5256/1	33-5073/1
Do. Knob Locking Whr.	—	—	—	—	—	—	—	—	15-5257/1	15-5257/1	15-5257/1	15-5257/1
Do. do. Spring	—	—	—	—	—	—	—	—	15-5258/1	15-5258/1	15-5258/1	15-5258/1
Front Fork Spring	29-5081	29-5081	65-5132	65-5192	65-5132	65-5192	65-5192	65-5192	66-5150	66-5150	66-5150	24-5211
Fork Spring Stop	—	—	—	—	—	—	—	—	66-5151	66-5151	66-5151	24-5224
Fork Spring Stop Nut Washer	—	—	—	—	—	—	—	—	—	—	—	EB76/6
Fork Spring Stop Split Pin	—	—	—	—	—	—	—	—	EB77	EB77	EB77	EB77
Fork Spring Stop Nut	—	—	—	—	—	—	—	—	—	—	—	EA82/6
Do. Distance Washer	—	—	—	—	—	—	—	—	24-5226	24-5226	24-5226	—
Do. Top Bolt	—	—	—	—	—	—	—	—	24-5228/6	24-5228/6	24-5228/6	S95/6

See pages 116 and 118
for M20 Standard.

SEE FURTHER PARTICULARS FOR ORDERING SPARE PARTS ON PAGE 118.

FRONT FORK AND FITTINGS.

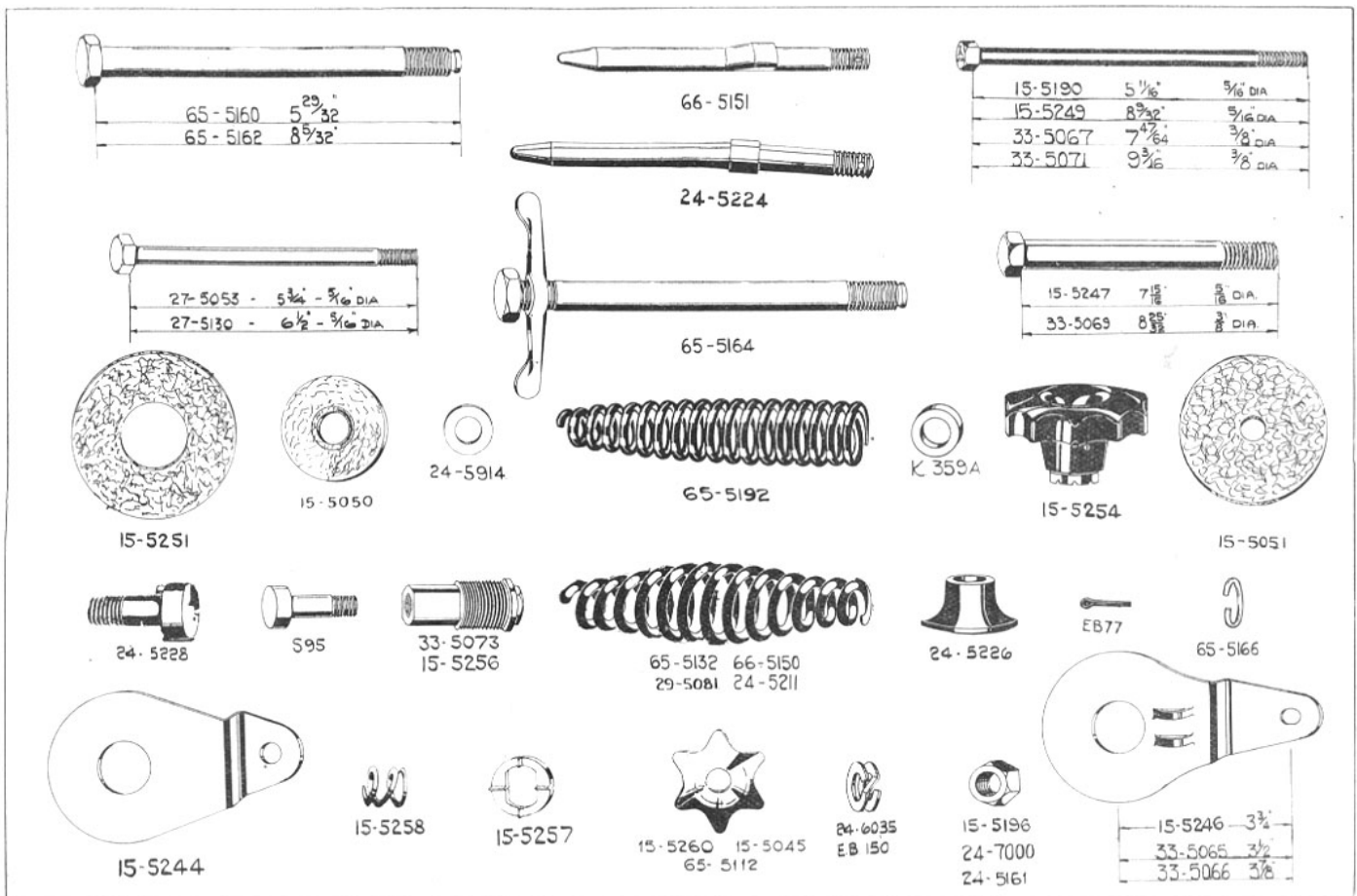

NOTE.—Figures in brackets denote number per set, e.g., (2), 2 per set.

Front Fork and Fittings—continued.

When no figures in brackets are shown one part constitutes a set.

DESCRIPTION.	C10 Standard.	C10 De Luxe. C11.	B21 Standard.	B21 De Luxe.	B23 Standard.	B23 De Luxe.	B24 Silver Star. B25 Comp.	B26.	M20 D.L. M21 D.L.	M22.	M23 Silver Star. M24 Gold Star.	G14.
Fork Spring Stop Top Sleeve	29-5065	29-5065	27-5076	27-5076	27-5076	27-5076	27-5076	27-5076	24-5227	24-5227	24-5227	24-5182
Do. Top Sleeve Nut ..	E19/6	E19/6	EB106/6	EB106/6	EB106/6	EB106/6	EB106/6	EB106/6	EA82/6	EA82/6	EA82/6	EB171/6
Do. Top Sleeve Washer	K51A	K51A	K51A	K51A	K51A	K51A	K51A	K51A	15-431/6	15-431/6	15-431/6	15-431/6
Do. Bottom Sleeve, with peg.	—	—	—	—	—	—	—	—	24-5233	24-5233	24-5233	24-5222
Do. Bottom Sleeve Whr.	—	—	—	—	—	—	—	—	24-5237/6	24-5237/6	24-5237/6	—
Do. Nut	—	—	—	—	—	—	—	—	EA82/6	EA82/6	EA82/6	—
Do. Split Pin .. .	—	—	—	—	—	—	—	—	EB77	EB77	EB77	—
Steering Damper Adjusting Rod.	—	—	—	—	—	—	65-5140/6	65-5140/6	15-5093/6	15-5093/6	15-5093/6	33-5086/6
Adjusting Rod Knob ..	—	—	—	—	—	—	65-5136	65-5136	25-5226	25-5226	25-5226	25-5226
Do. Spring Washer ..	—	—	—	—	—	—	EB150	EB150	EB150	EB150	EB150	EB150
Steering Damper Star Whr.	—	—	—	—	—	—	65-5146/1	65-5146/1	25-5247/1	25-5247/1	25-5247/1	25-5247/1
Do. Bottom Plate ..	—	—	—	—	—	—	—	—	25-5241	25-5241	25-5241	25-5241
Do. Friction Washer ..	—	—	—	—	—	—	65-5145	65-5145	25-5234(2)	25-5234(2)	25-5234(2)	25-5234(2)
Do. Anchor Plate ..	—	—	—	—	—	—	65-5150/6	65-5150/6	27-5152/6	27-5152/6	27-5152/6	33-5089/6
Anchor Plate Stud.. ..	—	—	—	—	—	—	A178A/1	A178A/1	A178A/1	A178A/1	A178A/1	—
Anchor Plate Screw ..	—	—	—	—	—	—	—	—	—	—	—	24-7148/6
Do. Spring Washer ..	—	—	—	—	—	—	—	—	24-8784	24-8784	24-8784	24-8784
Anchor Plate Stud Washer	—	—	—	—	—	—	F21/6	F21/6	F21/6	F21/6	F21/6	—
Anchor Plate Stud Nut ..	—	—	—	—	—	—	EA80/1	EA80/1	EA80/1	EA80/1	EA80/1	—
Front Fork Grease Nipple .	28-2080(4)	28-2080(6)	28-2080(4)	28-2080(4)	28-2080(4)	28-2080(4)	28-2080(4)	28-2080(4)	28-2080	28-2080	28-2080	28-2080(3)
Do. (angle type) ..	35-5016	—	—	—	—	—	—	—	35-5016(2)	35-5016(2)	35-5016(2)	35-5016(3)
Do. (angle type with loose locknut).	—	—	15-5290	15-5290	15-5290	15-5290	15-5290	15-5290	15-5290(2)	15-5290(2)	15-5290(2)	—
Front Fork Grease Nipple Washer.	S91/6	S91/6	S91/6	S91	S91/6	S91	S91	S91	S91/6	S91/6	S91/6	S91/6
Electric Horn Bracket ..	—	—	—	—	—	—	as required	—	—	—	—	33-5077
Bracket Bolt	—	—	—	—	—	—	—	—	—	—	—	27-6312/6 (2)
Bracket Bolt Nut .. .	—	—	—	—	—	—	—	—	—	—	—	EA80/6(2)
Bracket Bolt Washer ..	—	—	—	—	—	—	—	—	—	—	—	24-8784(2)

See pages 116 and 118
for M20 Standard.

SEE FURTHER PARTICULARS FOR ORDERING SPARE PARTS ON PAGE 118

FRONT FORK AND FITTINGS.

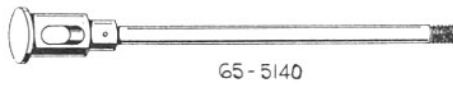
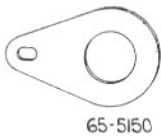
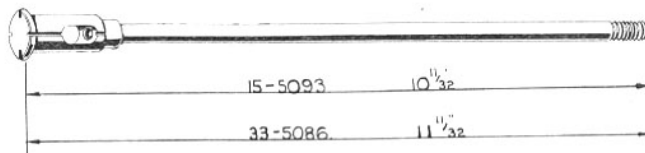

NOTE.—Figures in brackets denote number per set, e.g., (2), 2 per set.

Front Fork and Fittings—continued.

When no figures in brackets are shown one part constitutes a set.

DESCRIPTION.	C10 Standard.	C10 De Luxe. C11.	B21 Standard.	B21 De Luxe.	B23 Standard.	B23 De Luxe.	B24 Silver Star. B25 Comp.	B26.	M20 Standard.	M22.	M23 Silver Star. M24 Gold Star.	G14.
Front Fork (assembled), with links, bolts, steering stem yoke and spring.	—	—	—	—	—	—	—	—	66-5237	—	—	—
Front Fork	—	—	—	—	—	—	—	—	66-5240	—	—	—
Do. Cross Piece Bolt (for screwing in holes when speedometer is not fitted).	—	—	—	—	—	—	—	—	K123/6(2)	—	—	—
Front Fork Bush	—	—	—	—	—	—	—	—	66-5065(4)	—	—	—
Steering Stem, with bushes	—	—	—	—	—	—	—	—	66-5131	—	—	—
Steering Stem Bush ..	—	—	—	—	—	—	—	—	66-5065(2)	—	—	—
Ball Head Clip Yoke ..	—	—	—	—	—	—	—	—	66-5260	—	—	—
Do. Clip	—	—	—	—	—	—	—	—	15-5151(2)	—	—	—
Do. Clip Bolt	—	—	—	—	—	—	—	—	15-5153/3	—	—	—
									(4)	—	—	—
Do. Clip Bolt Washer ..	—	—	—	—	—	—	—	—	15-5155/1	—	—	—
									(4)	—	—	—
Do. Bush	—	—	—	—	—	—	—	—	66-5065(2)	—	—	—
Steering Head Dust Cap ..	—	—	—	—	—	—	—	—	66-5203	—	—	—
Do. Ballrace Cone (top)	—	—	—	—	—	—	—	—	65-5126	—	—	—
Do. do. (bottom)	—	—	—	—	—	—	—	—	65-5127	—	—	—
Ball Head Clip Bolt ..	—	—	—	—	—	—	—	—	27-5135/6	—	—	—
Do. Nut	—	—	—	—	—	—	—	—	EB664/6	—	—	—
Ball Head Clip Yoke Locknut	—	—	—	—	—	—	—	—	24-5208/3	—	—	—
Fork Top Link plain holes)	—	—	—	—	—	—	—	—	15-5240	—	—	—
Do. (threaded holes) ..	—	—	—	—	—	—	—	—	15-5241	—	—	—
Fork Bottom Link (left hand)	—	—	—	—	—	—	—	—	66-5251	—	—	—
Do. (right hand) ..	—	—	—	—	—	—	—	—	66-5252	—	—	—
Fork Link Friction Disc (Ferodo).	—	—	—	—	—	—	—	—	66-5268(2)	—	—	—
Do. Bolt Star Washer ..	—	—	—	—	—	—	—	—	66-5256/3	—	—	—
Do. Bolt (top)	—	—	—	—	—	—	—	—	15-5190/3	—	—	—
									(2)	—	—	—

SEE FURTHER PARTICULARS FOR ORDERING SPARE PARTS ON PAGE 118.

FRONT FORK AND FITTINGS.

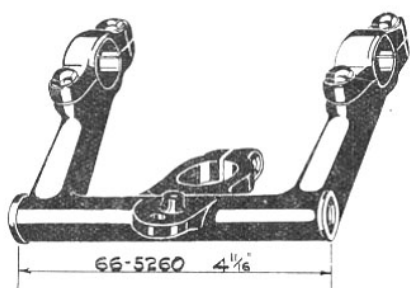

66-5256

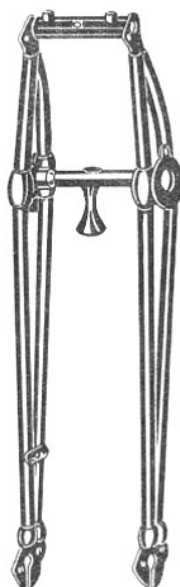

66-5240

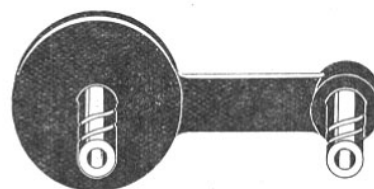

66-5251
66-5252



66-5268

NOTE.—Figures in brackets denote number per set, e.g., (2), 2 per set.

Front Fork and Fittings—continued.

When no figures in brackets are shown one part constitutes a set.

DESCRIPTION.	C10 Standard.	C10 De Luxe. C11.	B21 Standard.	B21 De Luxe.	B23 Standard.	B23 De Luxe.	B24 Silver Str. B25 Comp.	B26.	M20 Standard.	M22.	M23 Silver Star. M24 Gold Star.	G14
Fork Link Bolt (bottom) ..	—	—	—	—	—	—	—	—	15-5194/3	—	—	—
Do. Steering Stem Bolt ..	—	—	—	—	—	—	—	—	15-5249/3	—	—	—
Do. Bolt Nut	—	—	—	—	—	—	—	—	15-5196/3	—	—	—
Do. Bolt Spring Washer ..	—	—	—	—	—	—	—	—	(4) 24-6035/4	—	—	—
Front Fork Spring	—	—	—	—	—	—	—	—	66-5150	—	—	—
Fork Spring Stop	—	—	—	—	—	—	—	—	66-5151	—	—	—
Do. Distance Washer ..	—	—	—	—	—	—	—	—	24-5226	—	—	—
Do. Top Bolt	—	—	—	—	—	—	—	—	24-5228/6	—	—	—
Do. Top Sleeve	—	—	—	—	—	—	—	—	24-5227	—	—	—
Do. do. , Nut	—	—	—	—	—	—	—	—	EA82/6	—	—	—
Do. do. Washer	—	—	—	—	—	—	—	—	15-431/6	—	—	—
Do. Bottom Sleeve with peg ..	—	—	—	—	—	—	—	—	24-5233	—	—	—
Do. do. Washer	—	—	—	—	—	—	—	—	24-5237/6	—	—	—
Do. do. Nut	—	—	—	—	—	—	—	—	EA82/6	—	—	—
Do. do. Split Pin ..	—	—	—	—	—	—	—	—	EB77	—	—	—
Steering Damper Adjusting Rod.	—	—	—	—	—	—	—	—	15-5093/6	—	—	—
Adjusting Rod Knob	—	—	—	—	—	—	—	—	25-5226	—	—	—
Do. Spring Washer	—	—	—	—	—	—	—	—	EB150	—	—	—
Steering Damper Star Whr.	—	—	—	—	—	—	—	—	25-5247/1	—	—	—
Do. Bottom Plate	—	—	—	—	—	—	—	—	25-5241	—	—	—
Do. Friction Washer	—	—	—	—	—	—	—	—	25-5234(2)	—	—	—
Do. Anchor Plate	—	—	—	—	—	—	—	—	27-5152/6	—	—	—
Anchor Plate Stud	—	—	—	—	—	—	—	—	A178A/1	—	—	—
Do. Nut	—	—	—	—	—	—	—	—	EA80/1	—	—	—
Do. Spring Washer	—	—	—	—	—	—	—	—	24-8784	—	—	—
Do. Washer	—	—	—	—	—	—	—	—	F21	—	—	—
Front Fork Grease Nipple ..	—	—	—	—	—	—	—	—	28-2080	—	—	—
Do. (angle type)	—	—	—	—	—	—	—	—	35-5016(2)	—	—	—
Do. (angle type with loose locknut).	—	—	—	—	—	—	—	—	15-5290(2)	—	—	—

Quote Engine and Frame Numbers, with prefix letters, when ordering spares.

See particulars of equipment on page 238.

ENGINE AND FRAME MARKINGS FOR 1939 MOTOR CYCLES.

<i>No.</i>	<i>Model.</i>	<i>Engine.</i>	<i>Frame.</i>
C10 Standard	250c.c. S.V. ...	KJC10-	KJC10-
C10 De Luxe	250c.c. S.V. ...	KC10-101 upwards	KC10-101 upwards.
C11 ...	250c.c. O.H.V. ...	KC11-101 „	KC10-101 „
B21 Standard	250c.c. O.H.V. ...	KJB21-	KJB20-
B21 De Luxe	250c.c. O.H.V. ...	KB21-101 „	KB21-101 „
B23 Standard	350c.c. S.V. ...	KJB23-	KJB20-
B23 De Luxe	350c.c. S.V. ...	KB23-101 „	KB21-101 „
B24 Silver Star	350c.c. O.H.V. ...	KB24-101 „	KB24-101 „
B25 Competition	350c.c. O.H.V. ...	KB25-101 „	KB24-101 „
B26 ...	350c.c. O.H.V. ...	KB26-101 „	KB24-101 „
M20 Standard	500c.c. S.V. ...	KMS20-101 „	KM20-101 „
M20 De Luxe	500c.c. S.V. ...	KM20-101 „	KM20-101 „
M21 ...	600c.c. S.V. ...	KM21-101 „	KM20-101 „
M22 Standard	500c.c. O.H.V. ...	KJM22-	KJM19-
M23 Silver Star	500c.c. O.H.V. ...	KM23-101 „	KM23-101 „
M24 Gold Star	500c.c. O.H.V. ...	KM24-101 „	KM24-101 „
G14 Vee Twin	1000c.c. S.V. ...	KG14-101 „	KG14-101 „

NOTE.—Figures in brackets denote number per set, e.g., (2), 2 per set.

DETACHABLE WHEEL.

When no figures in brackets are shown one part constitutes a set

DESCRIPTION.	C10 Standard.	C10 De Luxe. C11.	B21 Standard.	B21 De Luxe.	B23 Standard.	B23 De Luxe.	B24 Silver Star. B25 Comp.	B26.	M20 D.L. M21 D.L.	M22.	M23 Silver Star. M24 Gold Star.	G14.
FRONT DETACHABLE WHEEL.												
Front Wheel, with WM3-18 W.O. rim, less tyre and brake.	—	—	—	—	—	—	—	—	—	—	—	33-5513
Front Wheel Rim (WM3-18)	—	—	—	—	—	—	—	—	—	—	—	33-5514
Front Wheel Spoke (right- hand).	—	—	—	—	—	—	—	—	—	—	—	15-7097
Do. (left-hand)	—	—	—	—	—	—	—	—	—	—	—	(20) "
Front Wheel Spoke Nipple	—	—	—	—	—	—	—	—	—	—	—	15-7098
												(20)
Front Hub, with bearings	—	—	—	—	—	—	—	—	—	—	—	27-6808
Hub Shell Roller Bearing..	—	—	—	—	—	—	—	—	—	—	—	(40)
Hub Bearing Sleeve ..	—	—	—	—	—	—	—	—	—	—	—	33-5520
Do. Thrust Washer ..	—	—	—	—	—	—	—	—	—	—	—	26-6890(2)
Hub Shell Oil Retaining Cap	—	—	—	—	—	—	—	—	—	—	—	15-7046
Hub Shell Washer ..	—	—	—	—	—	—	—	—	—	—	—	15-7047
Hub Shell Grease Nipple ..	—	—	—	—	—	—	—	—	—	—	—	26-6865(2)
Hub Shell Felt Washer ..	—	—	—	—	—	—	—	—	—	—	—	15-7045(2)
Hub Bearing Thrust Nut, with peg.	—	—	—	—	—	—	—	—	—	—	—	35-5016
Do. Locking Washer ..	—	—	—	—	—	—	—	—	—	—	—	15-7048
Hub Bearing Locknut ..	—	—	—	—	—	—	—	—	—	—	—	15-7049
Hub Dust Plate	—	—	—	—	—	—	—	—	—	—	—	26-6855
Hub Dust Plate Screw ..	—	—	—	—	—	—	—	—	—	—	—	26-6861/6
												15-7051/6
Do. Spring Washer ..	—	—	—	—	—	—	—	—	—	—	—	24-7065/1
Hub Packing Washer ..	—	—	—	—	—	—	—	—	—	—	—	(4)
Hub Spindle	—	—	—	—	—	—	—	—	—	—	—	24-7068(4)
												26-6689
												24-6763

SEE FURTHER PARTICULARS FOR ORDERING SPARE PARTS ON PAGE 130

DETACHABLE WHEEL.

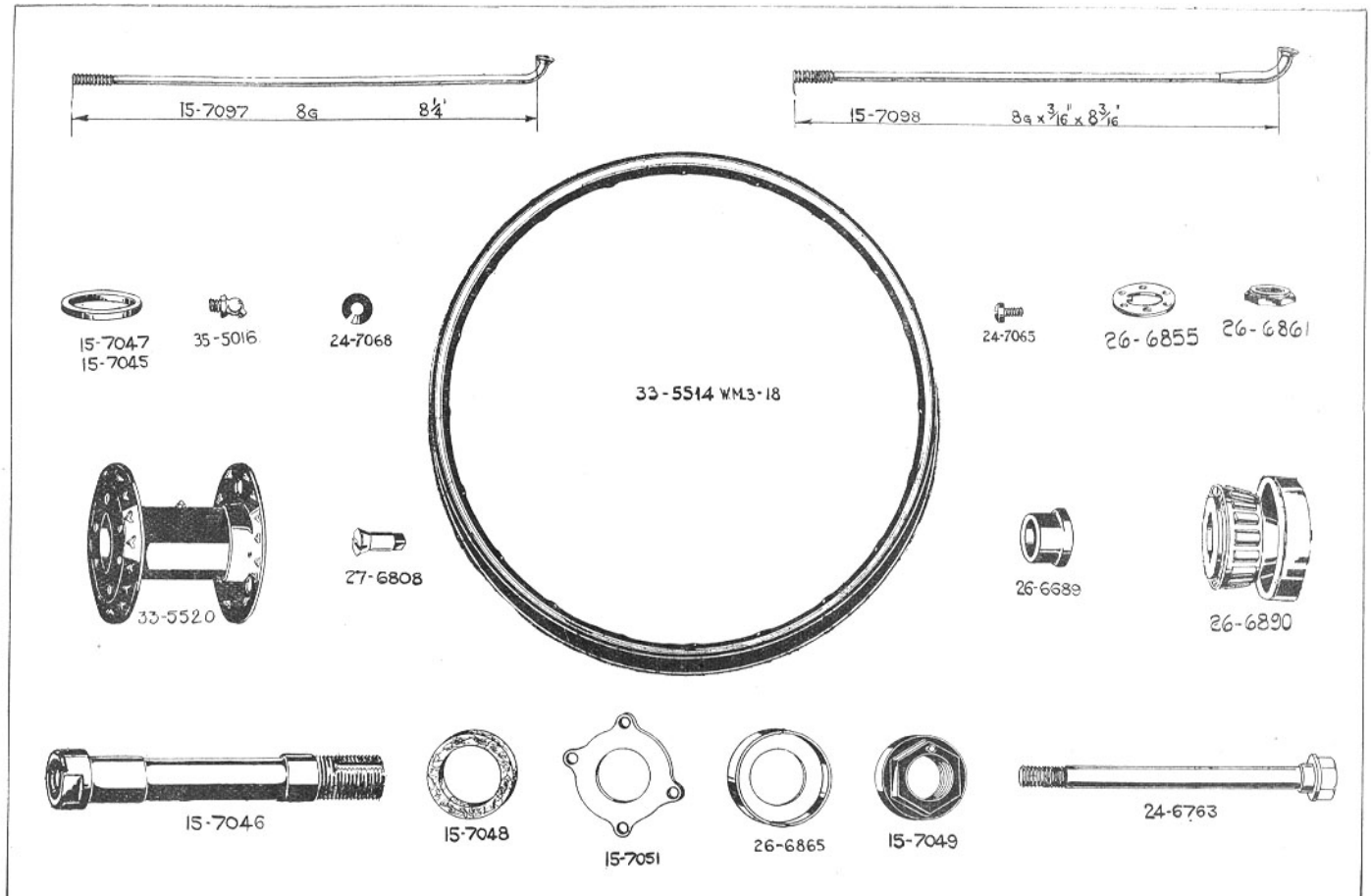

NOTE.—Figures in brackets denote number per set, e.g., (2), 2 per set.

Detachable Wheel—continued.

When no figures in brackets are shown one part constitutes a set.

DESCRIPTION.	C10 Standard.	C10 De Luxe. C11.	B21 Standard.	B21 De Luxe.	B23 Standard.	B23 De Luxe.	B24 Silver Star. B25 Comp.	B26.	M20 D.L. M21 D.L.	M22.	M23 Silver Star. M24 Gold Star.	G14.
FRONT WHEEL BRAKE .												
Front Brake Drum, with studs.	—	—	—	—	—	—	—	—	—	—	—	33-5563
Brake Drum Bolt	—	—	—	—	—	—	—	—	—	—	—	33-5530/1 (3)
Do. Spring Washer ..	—	—	—	—	—	—	—	—	—	—	—	27-6043(3)
Brake Drum Felt Washer	—	—	—	—	—	—	—	—	—	—	—	15-7059
Front Hub Spigot and Brake Drum Support.	—	—	—	—	—	—	—	—	—	—	—	33-5569
Do. Nut	—	—	—	—	—	—	—	—	—	—	—	K257
Do. Washer	—	—	—	—	—	—	—	—	—	—	—	24-5909
Front Brake Cover Plate..	—	—	—	—	—	—	—	—	—	—	—	33-5542
Front Brake Cam	—	—	—	—	—	—	—	—	—	—	—	33-5576
Brake Cam Bearing Nut ..	—	—	—	—	—	—	—	—	—	—	—	24-358
Brake Cam Bearing Washer	—	—	—	—	—	—	—	—	—	—	—	K235
Do. Grease Nipple ..	—	—	—	—	—	—	—	—	—	—	—	28-2080
Front Brake Fulcrum Pin	—	—	—	—	—	—	—	—	—	—	—	33-5544
Fulcrum Pin Serrated Whr.	—	—	—	—	—	—	—	—	—	—	—	33-5545/6
Fulcrum Pin Nut	—	—	—	—	—	—	—	—	—	—	—	15-1455/6
Front Brake Shoe, with lining.	—	—	—	—	—	—	—	—	—	—	—	35-9235(2)
Brake Shoe Lining.. ..	—	—	—	—	—	—	—	—	—	—	—	35-6432(2)
Do. Rivet	—	—	—	—	—	—	—	—	—	—	—	35-6436 (14)
Brake Shoe Spring.. ..	—	—	—	—	—	—	—	—	—	—	—	35-6440(2)
Front Brake Operating Lever	—	—	—	—	—	—	—	—	—	—	—	33-5584
Do. Nut	—	—	—	—	—	—	—	—	—	—	—	EB171/6
Operating Lever Washer ..	—	—	—	—	—	—	—	—	—	—	—	15-431/6

SEE FURTHER PARTICULARS FOR ORDERING SPARE PARTS ON PAGE 130.

DETACHABLE WHEEL.



33-5584



24-5909



35-9235



33-5530



35-6432



K235



24-358
15-1455



33-5545

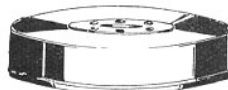

33-5563



28-2080



35-6436



27-6043



33-5569



33-5576

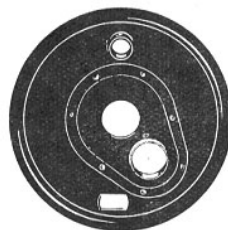

33-5542



15-7059



35-6440



33-5544

NOTE.—Figures in brackets denote number per set, e.g., (2), 2 per set.

Detachable Wheel—continued.

When no figures in brackets are shown one part constitutes a set.

DESCRIPTION.	C10 Standard.	C10 De Luxe. C11.	B21 Standard.	B21 De Luxe.	B23 Standard.	B23 De Luxe.	B24 Silver Star. B25 Comp.	B26.	M20 D.L. M21 D.L.	M22.	M23 Silver Star. M24 Gold Star.	G14.
SPEEDO INTERNAL DRIVE.												
Speedo Drive Cover Plug (when speedometer is not fitted).	—	—	—	—	—	—	—	—	—	—	—	24-7132/1
Speedometer Driving Wheel	—	—	—	—	—	—	—	—	—	—	—	33-5591
Do. Distance Washer ..	—	—	—	—	—	—	—	—	—	—	—	33-5590
Speedometer Driving Pinion (23T).	—	—	—	—	—	—	—	—	—	—	—	15-6936
Speedometer Pinion Peg ..	—	—	—	—	—	—	—	—	—	—	—	15-6939
Speedometer Drive Gearbox (left-hand drive).	—	—	—	—	—	—	—	—	—	—	—	29-5890
Gearbox Adjusting Sleeve..	—	—	—	—	—	—	—	—	—	—	—	24-5510/1
Adjusting Sleeve Locknut..	—	—	—	—	—	—	—	—	—	—	—	24-5511/1
Adjusting Sleeve Clip ..	—	—	—	—	—	—	—	—	—	—	—	15-6989
Adjusting Sleeve Clip Bolt	—	—	—	—	—	—	—	—	—	—	—	24-225/6
Do. Bolt Nut	—	—	—	—	—	—	—	—	—	—	—	EB113/6
REAR DETACHABLE WHEEL.												
Rear Wheel, with WM3-18 rim, less tyre and brake.	—	—	—	—	—	—	—	—	—	—	—	33-5513
Rear Wheel Rim (WM3-18)	—	—	—	—	—	—	—	—	—	—	—	33-5514
Rear Wheel Spoke (right- hand).	—	—	—	—	—	—	—	—	—	—	—	15-7097
Do. (left-hand)	—	—	—	—	—	—	—	—	—	—	—	(20) 15-7098
Rear Wheel Spoke Nipple..	—	—	—	—	—	—	—	—	—	—	—	(20) 27-6812
Rear Wheel, with WM3-19 rim, less tyre and brake.	—	—	—	—	—	—	—	—	66-6062	66-6062	66-6062	(40) —

SEE FURTHER PARTICULARS FOR ORDERING SPARE PARTS ON PAGE 130.

DETACHABLE WHEEL.

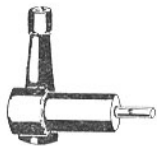

23-5890



24-7132



5-6939



33-5591

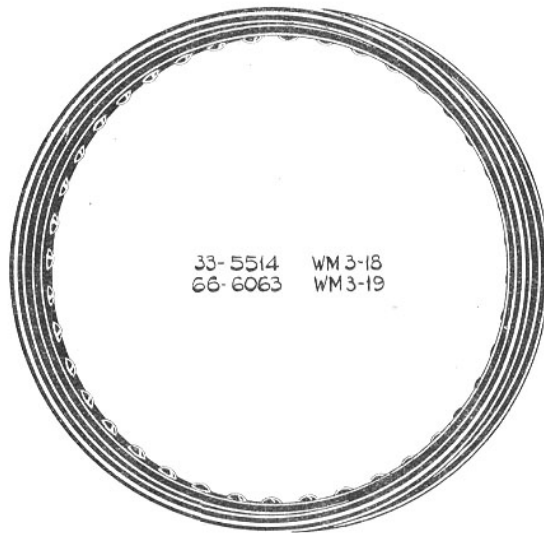

33-5514 WM3-18
66-6063 WM3-19



15-6936
23T



15-6929



24-225



24-5510

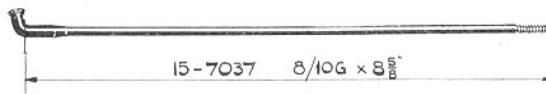

15-7037 8/10G x 8 5/8"



33-5590

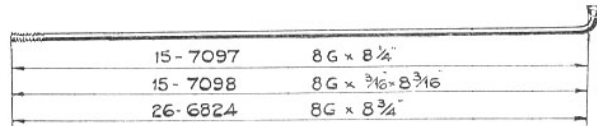

15-7097 8G x 8 1/4"

15-7098 8G x 3 1/16 x 8 3/16"

26-6824 8G x 8 3/4"



27-6812



24-5511

NOTE.—Figures in brackets denote number per set, e.g., (2), 2 per set.

Detachable Wheel—continued.

When no figures in brackets are shown one part constitutes a set.

DESCRIPTION.	C10 Standard.	C10 De Luxe. C11.	B21 Standard.	B21 De Luxe.	B23 Standard.	B23 De Luxe.	B24 Silver Star. B25 Comp.	B26.	M20 D.L. M21 D.L.	M22.	M23 Silver Star. M24 Gold Star.	G14.
Rear Wheel Rim (WM3-19)	—	—	—	—	—	—	—	—	66-6063	66-6063	66-6063	—
Rear Wheel Spoke (right-hand).	—	—	—	—	—	—	—	—	26-6824	26-6824	26-6824	—
Do. (left-hand) ..	—	—	—	—	—	—	—	—	(20)	(20)	(20)	—
Rear Wheel Spoke Nipple .	—	—	—	—	—	—	—	—	15-7037	15-7037	15-7037	—
Hub Shell, with bearings (less sleeve).	—	—	—	—	—	—	—	—	(20)	(20)	(20)	—
Hub Bearing Thrust Washer	—	—	—	—	—	—	—	—	27-6812	27-6812	27-6812	—
Hub Bearing Sleeve ..	—	—	—	—	—	—	—	—	(40)	(40)	(40)	—
Do. Thrust Washer ..	—	—	—	—	—	—	—	—	33-5520	33-5520	33-5520	33-5520
Do. Thrust Nut, with peg	—	—	—	—	—	—	—	—	15-7045(2)	15-7045(2)	15-7045(2)	15-7045(2)
Do. Thrust Nut Locking Washer.	—	—	—	—	—	—	—	—	15-7046	15-7046	15-7046	15-7046
Hub Bearing Locknut ..	—	—	—	—	—	—	—	—	15-7047	15-7047	15-7047	15-7047
Hub Shell Oil Retaining Cap	—	—	—	—	—	—	—	—	15-7049	15-7049	15-7049	15-7049
Hub Shell Dust Cap ..	—	—	—	—	—	—	—	—	26-6855	26-6855	26-6855	26-6855
Do. Screw ..	—	—	—	—	—	—	—	—	26-6861/6	26-6861/6	26-6861/6	26-6861/6
Do. Screw Spring Whr.	—	—	—	—	—	—	—	—	26-6865(2)	26-6865(2)	26-6865(2)	26-6865(2)
Hub Shell Felt Washer ..	—	—	—	—	—	—	—	—	15-7051/6	15-7051/6	15-7051/6	15-7051/6
Hub Shell Roller Bearing ..	—	—	—	—	—	—	—	—	24-7065/1	24-7065/1	24-7065/1	24-7065/1
Hub Shell Grease Nipple (angle type).	—	—	—	—	—	—	—	—	(4)	(4)	(4)	(4)
Hub Spindle ..	—	—	—	—	—	—	—	—	24-7068(4)	24-7068(4)	24-7068(4)	24-7068(4)
Hub Packing Washer ..	—	—	—	—	—	—	—	—	15-7048	15-7048	15-7048	15-7048
Hub Chainwheel, with driving studs.	—	—	—	—	—	—	—	—	26-6890(2)	26-6890(2)	26-6890(2)	26-6890(2)
Rear Brake Drum Flange Bolt.	—	—	—	—	—	—	—	—	35-5016	35-5016	35-5016	35-5016
Do. Spring Washer ..	—	—	—	—	—	—	—	—	66-6101	66-6101	66-6101	33-6043/7
Do. Felt Washer ..	—	—	—	—	—	—	—	—	26-6689	26-6689	26-6689	33-6036
	—	—	—	—	—	—	—	—	66-6107	15-7119	66-6107	33-6025
	—	—	—	—	—	—	—	—	33-5530/1	33-5530/1	33-5530/1	33-5530/1
	—	—	—	—	—	—	—	—	(3)	(3)	(3)	(3)
	—	—	—	—	—	—	—	—	27-6043(3)	27-6043(3)	27-6043(3)	27-6043(3)
	—	—	—	—	—	—	—	—	15-7059	15-7059	15-7059	15-7059

SEE FURTHER PARTICULARS FOR ORDERING SPARE PARTS ON PAGE 130.

DETACHABLE WHEEL.



66-6107



26-6890



15-7048



15-7059



33-5520



15-7045



26-6865



15-7051



33-6025
15-7119



33-5530



66-6101



15-7047



26-6689
33-6036



35-5016



33-6043



26-6855



24-7068



24-7065



26-6861



15-7046



27-6043



15-7049

NOTE.—Figures in brackets denote number per set, e.g., (2), 2 per set.

Detachable Wheel—continued.

When no figures in brackets are shown one part constitutes a set.

DESCRIPTION.	C10 Standard.	C10 De Luxe. C11.	B21 Standard.	B21 De Luxe.	B23 Standard.	B23 De Luxe.	B24 Silver Star. B25 Comp.	B26.	M20 D.L. M21 D.L.	M22.	M23 Silver Star. M24 Gold Star.	G14.
Rear Hub Spigot and Brake Drum Support.	—	—	—	—	—	—	—	—	66-6104	66-6104	66-6104	15-7083/1
Do. Nut	—	—	—	—	—	—	—	—	66-6105	66-6105	66-6105	24-6783/6
Do. Spindle Nut ..	—	—	—	—	—	—	—	—	15-7092	15-7092	15-7092	—
Chain Adjusting Plate ..	—	—	—	—	—	—	—	—	66-6096/6	66-6096/6	66-6096/6	33-6035/6
Chain Adjuster (right-hand)	—	—	—	—	—	—	—	—	66-4603/6	66-4603/6	66-4603/6	M59c
Chain Adjuster Nut ..	—	—	—	—	—	—	—	—	—	—	—	M60/6
Chain Adjuster Locknut ..	—	—	—	—	—	—	—	—	27-4401/6	27-4401/6	27-4401/6	15-6524/6
REAR WHEEL BRAKE.												
Rear Brake Cover Plate, complete with fixed fittings	—	—	—	—	—	—	—	—	66-6098	66-6098	66-6098	33-6030
Rear Brake Fulcrum Pin ..	—	—	—	—	—	—	—	—	33-5544	33-5544	33-5544	33-5544
Fulcrum Pin Nut	—	—	—	—	—	—	—	—	15-1455/6	15-1455/6	15-1455/6	15-1455/6
Fulcrum Pin Serrated Whr.	—	—	—	—	—	—	—	—	33-5545/6	33-5545/6	33-5545/6	33-5545/6
Rear Brake Cam	—	—	—	—	—	—	—	—	24-7127	24-7127	24-7127	24-7127
Do. Grease Nipple ..	—	—	—	—	—	—	—	—	28-2080	28-2080	28-2080	28-2080
Do. Steady Strap ..	—	—	—	—	—	—	—	—	—	—	—	24-6784
Rear Brake Operating Lever with stud.	—	—	—	—	—	—	—	—	15-7961	15-7961	15-7961	33-6040
Operating Lever Nut ..	—	—	—	—	—	—	—	—	EB171/6	EB171/6	EB171/6	EB171/6
Operating Lever Washer ..	—	—	—	—	—	—	—	—	15-431/6	15-431/6	15-431/6	15-431/6
Rear Brake Operating Lever, with stud. }	Required	when Foot	plates are	fitted. }	—	—	—	—	66-6142	—	—	—
Do. Stud Nut }					—	—	—	—	66-6143	—	—	—
Do. with stud (required when No. 6c or No. 6b chassis is fitted) (M21 only)					—	—	—	—	15-7963	—	—	—
Rear Brake Shoe, with lining	—	—	—	—	—	—	—	—	35-9235(2)	35-9235(2)	35-9235(2)	35-9235(2)
Brake Shoe Lining ..	—	—	—	—	—	—	—	—	35-6432(2)	35-6432(2)	35-6432(2)	35-6432(2)

SEE FURTHER PARTICULARS FOR ORDERING SPARE PARTS ON PAGE 130.

DETACHABLE WHEEL.

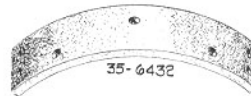
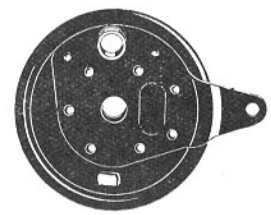
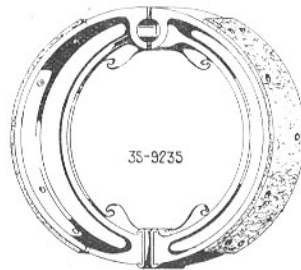
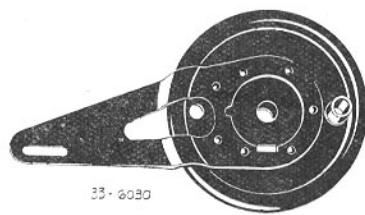

NOTE — Figures in brackets denote number per set, e.g., (2), 2 per set.

Detachable Wheel—continued.

When no figures in brackets are shown one part constitutes a set

DESCRIPTION.	C10 Standard.	C10 De Luxe. C11.	B21 Standard.	B21 De Luxe.	B23 Standard.	B23 De Luxe.	B24 Silver Star. B25 Comp.	B26.	M20 D.L. M21 D.L.	M22.	M23 Silver Star. M24 Gold Star.	G14.
Brake Shoe Lining Rivet..	—	—	—	—	—	—	—	—	35-6436 (14)	35-6436 (14)	35-6436 (14)	35-6436 (14)
Brake Shoe Spring.. ..	—	—	—	—	—	—	—	—	35-6440(2)	35-6440(2)	35-6440(2)	35-6440(2)
Rear Brake Anchor Plate Strap.	—	—	—	—	—	—	—	—	15-5816	15-5816	15-5816	—
Rear Anchor Plate Nut ..	—	—	—	—	—	—	—	—	—	—	—	EA80/6
Rear Anchor Plate Washer	—	—	—	—	—	—	—	—	—	—	—	EB76A/6

When ordering Wheels or Wheel parts particular note should be made as to size of tyre or rim. Also state diameter of Brake Drum.

When ordering wheels or wheel rims, please state finish and colour.

Quote Engine and Frame Numbers, with prefix letters, when ordering spares.

See particulars of equipment on page 238.

1939 MOTOR CYCLE CARBURETTER SETTINGS (HOME).

No.	Model.	Type.	No.	Floet Chamber.	Jet.	Valve.	Needle Position.
C10 Standard	... 250 c.c. S.V.	... 74/024X	... 25A	... 262/079	... 80	... 4/5	... 3
C10 De Luxe	... 250 c.c. S.V.	... 74/024X	... 25A	... 262/079	... 80	... 4/5	... 3
C11	... 250 c.c. O.H.V.	... 74/024X	... 25A	... 264/079	... 80	... 4/4	... 3
B21 Standard	... 250 c.c. O.H.V.	... 74/165	... 25A	... 64/079	... 80	... 4/4	... 2
(up to and including Engine No. JKB20-249)							
B21 Standard	... 250 c.c. O.H.V.	... 75/145	... 33A	... 264/079	... 120	... 5/4	... 3
(on and after Engine No. JKB20-250)							
B21 De Luxe	... 250 c.c. O.H.V.	... 75/145	... 33A	... 264/079	... 120	... 5/4	... 3
B23 Standard	... 350 c.c. S.V.	... 75/145	... 33A	... 262/079	... 130	... 5/4	... 3
B23 De Luxe	... 350 c.c. S.V.	... 75/145	... 33A	... 262/079	... 130	... 5/4	... 3
B24 Silver Star	... 350 c.c. O.H.V.	... 76/014	... 45A	... 264/500	... 160	... 6/4	... 3
B25 Competition	... 350 c.c. O.H.V.	... 76/014	... 45A	... 264/500	... 160	... 6/4	... 3
B26	... 350 c.c. O.H.V.	... 76/014	... 45A	... 264/500	... 160	... 6/4	... 3
M20 Standard	... 500 c.c. S.V.	... 76/014	... 45A	... 264/078	... 170	... 6/4	... 3
M20 De Luxe	... 500 c.c. S.V.	... 76/014	... 45A	... 264/078	... 170	... 6/4	... 3
M21	... 600 c.c. S.V.	... 76/024	... 51A	... 264/078	... 160	... 6/4	... 2
M22 Standard	... 500 c.c. O.H.V.	... 76/024	... 51A	... 264/078	... 150	... 6/4	... 3
M23 Silver Star	... 500 c.c. O.H.V.	... 89/014	... 58A	... 264/078	... 200	... 29/3	... 3
M24 Gold Star	... 500 c.c. O.H.V.	... T10TT38	... 1 $\frac{5}{32}$ " bore	... 14/064	... 350	... 6	... 4
G14 Vee Twin	... 1000 c.c. S.V.	... 76/001	... 39A	... 264/078	... 160	... 6/3	... 1

NOTE.— Figures in brackets denote number per set, e.g., (2), 2 per set.

FRONT HUB AND WHEEL FITTINGS.

When no figures in brackets are shown one part constitutes a set.

DESCRIPTION.	C10 Standard.	C10 De Luxe. C11.	B21 Standard.	B21 De Luxe.	B23 Standard.	B23 De Luxe.	B24 Silver Star. B25 Comp.	B26.	M20 Standard. M20 D.L. M21 D.L.	M22.	M23 Silver Star. M24 Gold Star.	G14.
Front Wheel, with WM1-19 rim, with spindle and bearings, less brake and tyre (C10, C10 D.L. only).	29-5501	29-5550	—	—	—	—	—	—	—	—	—	—
Front Wheel Rim (WM1-19) (C10, C10 D.L. only).	27-6981	29-5553	—	—	—	—	—	—	—	—	—	—
Front Wheel Spoke (right-hand) (C10, C10 D.L. only)	24-6774 (20)	24-6774 (20)	—	—	—	—	—	—	—	—	—	—
Front Wheel Spoke (left-hand) (C10, C10 D.L. only)	24-7012 (10)	24-7012 (10)	—	—	—	—	—	—	—	—	—	—
Front Wheel Spoke (left-hand) (C10, C10 D.L. only)	27-7010 (40)	27-7010 (40)	—	—	—	—	—	—	—	—	—	—
Front Wheel Spoke Nipple (C10, C10 D.L. only).	27-6810 (40)	27-6813 (40)	—	—	—	—	—	—	—	—	—	—
Front Wheel, with WM1-20 rim, with spindle and bearings, less brake and tyre (C11 only).	—	29-5551	—	—	—	—	—	—	—	—	—	—
Front Wheel Rim (WM1-20) (C11 only).	—	29-5554	—	—	—	—	—	—	—	—	—	—
Front Wheel Spoke (right-hand) (C11 only).	—	27-7011 (20)	—	—	—	—	—	—	—	—	—	—
Front Wheel Spoke (left-hand) (C11 only).	—	27-7013 (20)	—	—	—	—	—	—	—	—	—	—
Front Wheel Spoke Nipple (C11 only).	—	27-6813 (40)	—	—	—	—	—	—	—	—	—	—
Front Wheel, with WM2-19 rim, with spindle and bearings, less brake and tyre.	—	—	65-5509	65-5517	65-5518	65-5517	—	65-5606	—	—	—	—
Front Wheel Rim (WM2-19)	—	—	24-6717	65-5520	65-5521	65-5520	—	65-5520	—	—	—	—
Front Wheel Spoke (short)	—	—	24-6774 (20)	24-6774 (20)	24-6774 (20)	24-6774 (20)	—	24-6899 (20)	—	—	—	—
Front Wheel Spoke (long)	—	—	24-7012 (20)	24-7012 (20)	24-7012 (20)	24-7012 (20)	—	24-7012 (20)	—	—	—	—

SEE FURTHER PARTICULARS FOR ORDERING SPARE PARTS ON PAGE 140.

1939 MOTOR CYCLE CARBURETTER SETTINGS (EXPORT).

No.	Model.	Type.	No.	Float Chamber.	Jet.	Valve.	Needle Position.
C10 Standard	... 250 c.c. S.V.	... 274/024X	... 25A	... 262/079	... 80	... 4/5	... 3
C10 De Luxe	... 250 c.c. S.V.	... 274/024X	... 25A	... 262/079	... 80	... 4/5	... 3
C11	... 250 c.c. O.H.V.	... 274/024XR	... 25A	... 264/079	... 80	... 4/4	... 3
B21 Standard	... 250 c.c. O.H.V.	... 275/145R	... 33A	... 264/079	... 120	... 5/4	... 3
B21 De Luxe	... 250 c.c. O.H.V.	... 275/145R	... 33A	... 264/079	... 120	... 5/4	... 3
B23 Standard	... 350 c.c. S.V.	... 275/145R	... 33A	... 262/079	... 130	... 5/4	... 3
B23 De Luxe	... 350 c.c. S.V.	... 275/145R	... 33A	... 262/079	... 130	... 5/4	... 3
B24 Silver Star	... 350 c.c. O.H.V.	... 276/014R	... 45A	... 264/500	... 160	... 6/4	... 3
B25 Competition	... 350 c.c. O.H.V.	... 276/014R	... 45A	... 264/500	... 160	... 6/4	... 3
B26	... 350 c.c. O.H.V.	... 276/014R	... 45A	... 264/500	... 160	... 6/4	... 3
M20 Standard	... 500 c.c. S.V.	... 276/014R	... 45A	... 264/078	... 170	... 6/4	... 3
M20 De Luxe	... 500 c.c. S.V.	... 276/014R	... 45A	... 264/078	... 170	... 6/4	... 3
M21	... 600 c.c. S.V.	... 276/024R	... 51A	... 264/078	... 160	... 6/4	... 2
M22 Standard	... 500 c.c. O.H.V.	... 276/024R	... 51A	... 264/078	... 150	... 6/4	... 3
M23 Silver Star	... 500 c.c. O.H.V.	... 289/014R	... 58A	... 264/078	... 200	... 29/3	... 3
M24 Gold Star	... 500 c.c. O.H.V.	... T10TT38	... 1 $\frac{5}{32}$ " bore	... 14/064	... 350	... 6	... 4
G14 Vee Twin	... 1000 c.c. S.V.	... 276/001R	... 39A	... 264/078	... 160	... 6/3	... 1
G14 Vee Twin	... 1000 c.c. S.V.	... 206/163R	... 39A	... 264/078	... 160	... 6/3	... 3
(Special Export Model)							

NOTE.—Figures in brackets denote number per set, e.g., (2), 2 per set.

Front Hub and Wheel Fittings—continued.

When no figures in brackets are shown one part constitutes a set.

DESCRIPTION.	C10 Standard. C10 De Luxe.	C11.	B21 Standard.	B21 De Luxe.	B23 Standard.	B23 De Luxe.	B24 Silver Star. B25 Comp.	B26.	M20 Standard. M20 D.L. M21 D.L.	M22.	M23 Silver Star. M24 Gold Star.	G14.
Front Wheel Spoke Nipple	—	—	27-6810 (40)	27-6813 (40)	27-6810 (40)	27-6813 (40)	—	27-6813 (40)	—	—	—	—
Front Wheel, with WM2-20 rim, with spindle and bear- ings, less brake and tyre (B24 only).	—	—	—	—	—	—	65-5600	—	—	—	—	—
Front Wheel Rim (WM2-20) (B24 only).	—	—	—	—	—	—	65-5532	—	—	—	—	—
Front Wheel Spoke (short) (B24 only).	—	—	—	—	—	—	24-6913 (20)	—	—	—	—	—
Front Wheel Spoke (long) (B24 only).	—	—	—	—	—	—	24-6912 (20)	—	—	—	—	—
Front Wheel Spoke Nipple (B24 only).	—	—	—	—	—	—	27-6813 (40)	—	—	—	—	—
Front Wheel, with WM1-21 rim, with spindle and bear- ings, less brake and tyre (B25 only).	—	—	—	—	—	—	65-5605	—	—	—	—	—
Front Wheel Rim (WM1-21) (B25 only).	—	—	—	—	—	—	65-5533	—	—	—	—	—
Front Wheel Spoke (short) (B25 only).	—	—	—	—	—	—	66-5490 (20)	—	—	—	—	—
Front Wheel Spoke (long) (B25 only).	—	—	—	—	—	—	65-5537 (20)	—	—	—	—	—
Front Wheel Spoke Nipple (B25 only).	—	—	—	—	—	—	27-6813 (40)	—	—	—	—	—
Front Wheel, with WM3-19 rim, with spindle and bear- ings, less brake and tyre.	—	—	—	—	—	—	—	—	*66-5488	66-5488	—	—
Front Wheel Rim (WM3-19)	—	—	—	—	—	—	—	—	*66-5496	66-5496	—	—
Front Wheel Spoke (short)	—	—	—	—	—	—	—	—	*24-6899 (20)	24-6899 (20)	—	—
Front Wheel Spoke (long)	—	—	—	—	—	—	—	—	*24-7012 (20)	24-7012 (20)	—	—

*Not Model
M20 Standard.

SEE FURTHER PARTICULARS FOR ORDERING SPARE PARTS ON PAGE 140.

FRONT HUB AND WHEEL FITTINGS

24-6774	10G x 7 $\frac{3}{16}$ "
27-7011	10G x 7 $\frac{3}{4}$ "
24-7012	10G x 8 $\frac{3}{4}$ "
27-7010	10G x 8 $\frac{7}{8}$ "
24-6912	10G x 9 $\frac{1}{4}$ "
27-7013	10G x 9 $\frac{3}{8}$ "
65-5537	10G x 9 $\frac{3}{4}$ "

24-6899	10/8G x 6 $\frac{3}{4}$ "
24-6913	10/8G x 7 $\frac{1}{2}$ "
66-5490	10/8G x 7 $\frac{3}{4}$ "



27-6810
27-6813

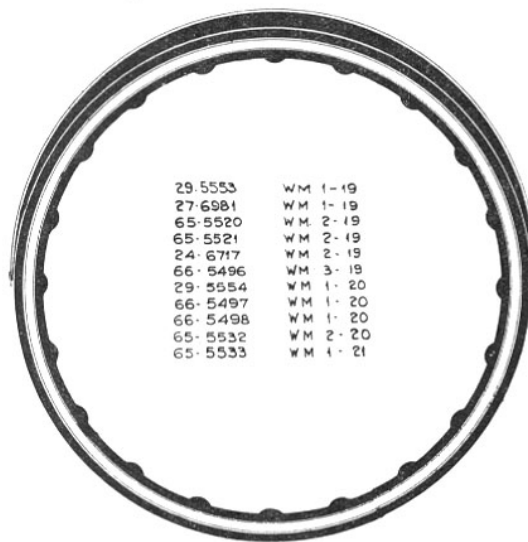

NOTE.—Figures in brackets denote number per set, e.g., (2), 2 per set.

Front Hub and Wheel Fittings—continued.

When no figures in brackets are shown one part constitutes a set

DESCRIPTION.	C10 Standard.	C10 De Luxe. C11.	B21 Standard.	B21 De Luxe.	B23 Standard.	B23 De Luxe.	B24 Silver Star. B25 Comp.	B26.	M20 Standard. M20 D.L. M21 D.L.	M22.	M23 Silver Star. M24 Gold Star.	G14.
Front Wheel Spoke Nipple	—	—	—	—	—	—	—	—	27-6813 (40)	27-6813 (40)	—	—
Front Wheel, with WM1-20 rim, with spindle and bear- ings, less brake and tyre.	(M20 Standard, M23 and M24 only)	—	—	—	—	—	—	—	66-5500	—	66-5489	—
Front Wheel Rim (WM1-20)		—	—	—	—	—	—	—	66-5498	—	66-5497	—
Front Wheel Spoke (short)		—	—	—	—	—	—	—	24-6913 (20)	—	24-6913 (20)	—
Front Wheel Spoke (long)		—	—	—	—	—	—	—	27-7013 (20)	—	27-7013 (20)	—
Front Wheel Spoke Nipple		—	—	—	—	—	—	—	27-6813 (40)	—	27-6813 (40)	—
Front Hub, with spindle and bearings, less brake.	29-5605	29-5605	65-5555	65-5555	65-5555	65-5555	65-5714	65-5714	24-7135	24-7135	24-7135	—
Front Hub only, with fittings	29-5607	29-5607	29-5607	29-5607	29-5607	29-5607	65-5715	65-5715	24-7136	24-7136	24-7136	—
Front Hub Cup	29-5701(2)	29-5701(2)	29-5701(2)	29-5701(2)	29-5701(2)	29-5701(2)	—	—	—	—	—	—
Front Hub Cone	29-5700	29-5700	29-5700	29-5700	29-5700	29-5700	—	—	—	—	—	—
Do. (adjusting)	29-5702	29-6153	29-6153	29-6153	29-6153	29-6153	—	—	—	—	—	—
Front Hub Ball	$\frac{1}{16}$ " diam. (20)	$\frac{1}{16}$ " diam. (20)	$\frac{1}{16}$ " diam. (20)	$\frac{1}{16}$ " diam. (20)	$\frac{1}{16}$ " diam. (20)	$\frac{1}{16}$ " diam. (20)	—	—	—	—	—	—
Front Hub Roller Bearing	—	—	—	—	—	—	24-7058(2)	24-7058(2)	24-6860(2)	24-6860(2)	24-6860(2)	—
Front Hub Felt Washer Re- taining Ring (right-hand).	—	—	—	—	—	—	—	—	24-6841	24-6841	24-6841	—
Do. (left-hand)	—	—	—	—	—	—	—	—	24-6846	24-6846	24-6846	—
Front Hub Felt Washer ..	24-7047(2)	24-7047(2)	24-7047(2)	24-7047(2)	24-7047(2)	24-7047(2)	24-7047(2)	24-7047(2)	24-6792(2)	24-6792(2)	24-6792(2)	—
Felt Washer Retaining Cap	29-5710(2)	29-5710(2)	29-5710(2)	29-5710(2)	29-5710(2)	29-5710(2)	29-5710(2)	29-5710(2)	—	—	—	—
Do. Washer	29-5715(2)	29-5715(2)	29-5715(2)	29-5715(2)	29-5715(2)	29-5715(2)	29-5715(2)	29-5715(2)	—	—	—	—
Front Hub Dust Cap	—	—	—	—	—	—	—	—	24-6999	24-6999	24-6999	—
Do. Screw	—	—	—	—	—	—	—	—	24-7065/1 (4)	24-7065/1 (4)	24-7065/1 (4)	—
Do. Spring Washer	—	—	—	—	—	—	—	—	24-7068(4)	24-7068(4)	24-7068(4)	—
Front Hub Grease Nipple ..	35-5016	35-5016	35-5016	35-5016	35-5016	35-5016	35-5016	35-5016	35-5016	35-5016	35-5016	—
Do. Oil Retaining Whr.	29-5905	29-5905	29-5905	29-5905	29-5905	29-5905	—	—	—	—	—	—
Do. Spindle	29-5680/6	65-5566	65-5566	65-5566	65-5566	65-5566	24-6984/6	24-6984/6	15-7018/6	15-7018/6	15-7018/6	—

SEE FURTHER PARTICULARS FOR ORDERING SPARE PARTS ON PAGE 140

FRONT HUB AND WHEEL FITTINGS.



24-6860
24-7058



29-5702

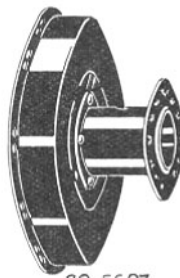

29-5607
65-5715
24-7136



29-6153



24-6841
24-6846



24-7047
24-6792



29-5715



24-7068



24-6999



24-7065



29-5710



29-5905



15-7018
24-6984.



29-5701



35-5016



29-5700



29-5680
65-5566

NOTE.—Figures in brackets denote number per set, e.g., (2), 2 per set.

Front Hub and Wheel Fittings—continued

When no figures in brackets are shown one part constitutes a set.

DESCRIPTION.	C10 Standard.	C10 De Luxe. C11.	B21 Standard.	B21 De Luxe.	B23 Standard.	B23 De Luxe.	B24 Silver Star. B25 Comp.	B26.	M20 Standard. M20 D.L. M21 D.L.	M22.	M23 Silver Star. M24 Gold Star.	G14.
Front Hub Nut	27-6732/6 (2)	27-6732/6 (2)	27-6732/6 (2)	27-6732/6 (2)	27-6732/6 (2)	27-6732/6 (2)	27-6732/6 (2)	27-6732/6 (2)	15-6737/6 (2)	15-6737/6 (2)	15-6737/6 (2)	—
Do. Locknut	27-6716/6	27-6716/6	27-6716/6	27-6716/6	27-6716/6	27-6716/6	27-6716/6	27-6716/6	—	—	—	—
Do. Bearing Locknut ..	—	—	—	—	—	—	—	—	24-6868/6	24-6868/6	24-6868/6	—
Do. Adjusting Sleeve ..	—	—	—	—	—	—	65-5670(2)	65-5670(2)	24-6867/6	24-6867/6	24-6867/6	—
Do. do. Locknut ..	—	—	—	—	—	—	—	—	24-6994/6	24-6994/6	24-6994/6	—
Front Hub Distance Piece	29-5690/6	29-5690/6	29-5690/6	29-5690/6	29-5690/6	29-5690/6	29-5690/6	29-5690/6	24-7051/6	24-7051/6	24-7051/6	—
FRONT WHEEL BRAKE.												
Front Wheel Cover Plate, complete with fixed fittings.	29-5626	65-5652	65-5649	65-5652	65-5649	65-5649	65-5723/3	65-5723	15-7105	15-7105	15-7105/3	—
Do. (M20 Standard only)	—	—	—	—	—	—	—	—	66-5512	—	—	—
Front Brake Shoe, with lining (right-hand).	24-7767	24-7767	24-7767	24-7767	24-7767	24-7767	65-6179	65-6179	35-9235	35-9235	35-9235	—
Do. (left-hand)	24-7768	24-7768	24-7768	24-7768	24-7768	24-7768	65-6180	65-6180	35-9235	35-9235	35-9235	—
Brake Shoe Lining	24-7775(2)	24-7775(2)	24-7775(2)	24-7775(2)	24-7775(2)	24-7775(2)	24-7985(2)	24-7985(2)	35-6432(2)	35-6432(2)	35-6432(2)	—
Do. Rivet	24-7990 (14)	24-7990 (14)	24-7990 (14)	24-7990 (14)	24-7990 (14)	24-7990 (14)	24-7990 (18)	24-7990 (18)	35-6436 (14)	35-6436 (14)	35-6436 (14)	—
Brake Shoe Spring	24-7810(2)	24-7810(2)	24-7810(2)	24-7810(2)	24-7810(2)	24-7810(2)	24-8036(2)	24-8036(2)	35-6440(2)	35-6440(2)	35-6440(2)	—
Front Brake Cam	24-8016	65-5673	24-8016	65-5673	24-8016	24-8016	65-5673	65-5673	24-7127	24-7127	24-7127	—
Brake Cam Grease Nipple ..	28-2080	—	28-2080	—	28-2080	—	—	—	28-2080	28-2080	28-2080	—
Brake Cam Bearing Oil Hole Clip.	—	65-5674	—	65-5674	—	—	65-5674	65-5674	—	—	—	—
Front Brake Operating Lever	29-5860	65-5667	65-5667	65-5667	65-5667	65-5667	24-7802	24-7802	24-7802	24-7802	24-7802	—
Do. Washer	15-431/6	15-431/6	15-431/6	15-431/6	15-431/6	15-431/6	15-431/6	15-431/6	15-431/6	15-431/6	15-431/6	—
Do. Nut	EB171/6	EB171/6	EB171/6	EB171/6	EB171/6	EB171/6	EB171/6	EB171/6	EB171/6	EB171/6	EB171/6	—
Front Brake Fulcrum Pin	—	—	—	—	—	—	24-7960	24-7960	33-5544	33-5544	33-5544	—
Do. Serrated Washer ..	—	—	—	—	—	—	24-8045/6	24-8045/6	33-5545/6	33-5545/6	33-5545/6	—
Do. Nut	—	—	—	—	—	—	24-8050/6	24-8050/6	15-1455/6	15-1455/6	15-1455/6	—
Front Brake Anchor Strap	—	65-5662	65-5660	65-5662	65-5660	65-5662	—	—	—	—	—	—
Do. Bolt	—	29-5640/6	65-5157/6	—	65-5157/6	—	—	—	15-7104/6	15-7104/6	15-7104/6	—
Do. Washer	—	—	24-8784	—	24-8784	—	—	—	EA129/6	EA129/6	EA129/6	—
Do. Nut	—	EA82/6	24-5160/6	EA82/6	24-5160/6	EA82/6	—	—	EA82/6	EA82/6	EA82/6	—

SEE FURTHER PARTICULARS FOR ORDERING SPARE PARTS ON PAGE 140

FRONT HUB AND WHEEL FITTINGS.

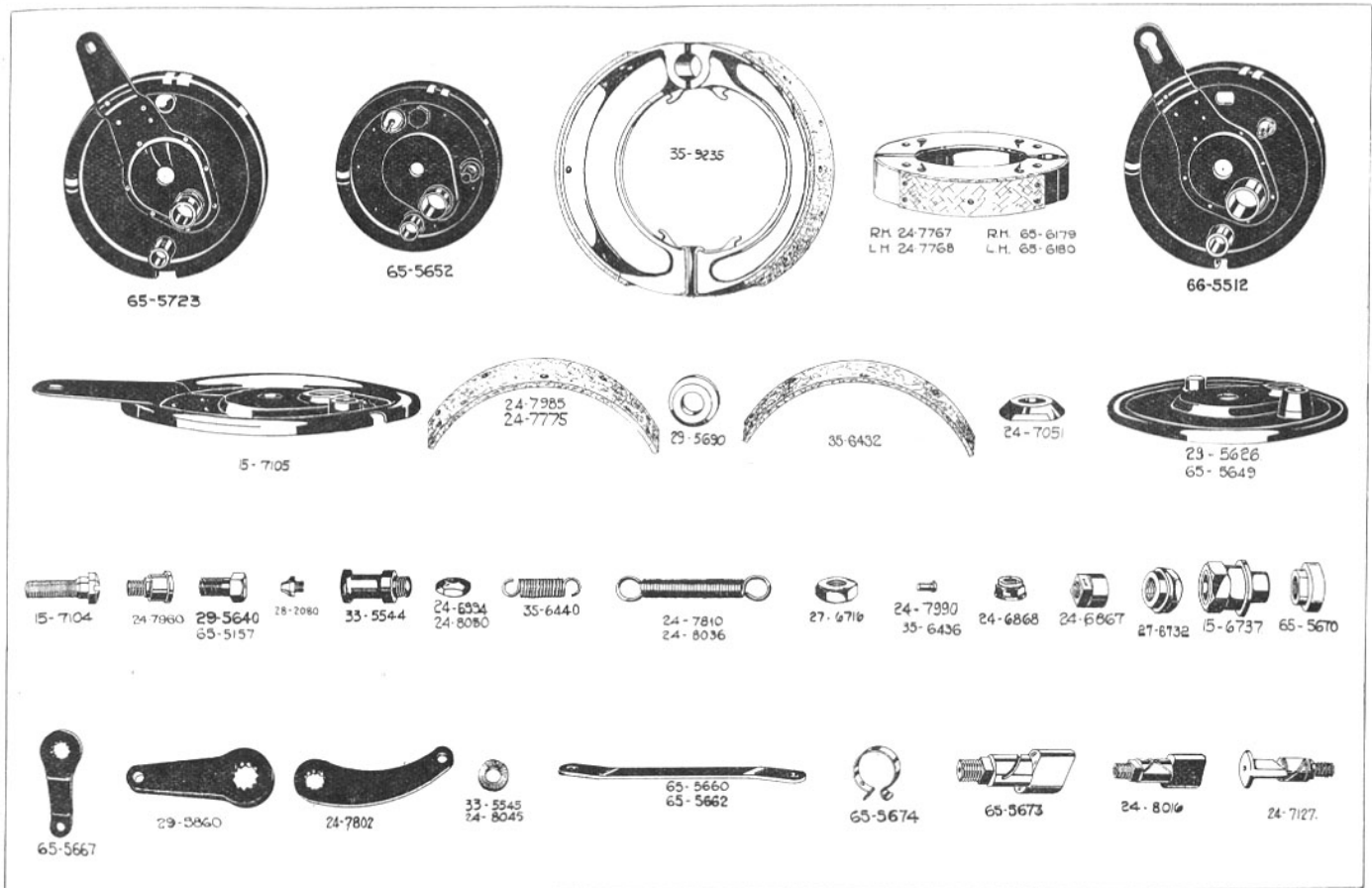

NOTE.—Figures in brackets denote number per set, e.g., (2), 2 per set

Front Hub and Wheel Fittings—continued.

When no figures in brackets are shown one part constitutes a set.

DESCRIPTION.	C10 Standard.	C10 De Luxe. C11.	B21 Standard.	B21 De Luxe.	B23 Standard.	B23 De Luxe.	B24 Silver Star. B25 Comp.	B26.	M20 Standard. M20 D.L. M21 D.L.	M22.	M23 Silver Star. M24 Gold Star.	G14.
SPEEDOMETER INTERNAL DRIVE.												
Speedometer Drive Cover Plug (when speedometer is not fitted).	24-7132/1	65-5686/1	24-7132/1	65-5686/1	24-7132/1	24-7132/1	65-5686/1	65-5686/1	24-7132/1	24-7132/1	24-7132/1	—
Speedometer Driving Wheel	29-5900	29-5900	29-5900	29-5900	29-5900	29-5900	65-5730	65-5730	24-7087	24-7087	24-7087	—
Speedometer Driving Pinion (21T.).	—	—	—	—	—	—	65-5684	65-5684	—	—	—	—
Do. (22T.)	15-6935	65-5682	15-6935	65-5682	15-6935	15-6935	65-5682	65-5682	—	—	—	—
Do. (23T.)	15-6936	—	15-6936	—	15-6936	—	—	—	15-6936	15-6936	15-6936	—
Speedometer Pinion Peg ..	15-6939	15-6939	15-6939	15-6939	15-6939	15-6939	15-6939	15-6939	15-6939	15-6939	15-6939	—
Speedometer Drive Gearbox	29-5877	65-5679	29-5877	65-5679	29-5877	29-5877	65-5679	65-5679	29-5877	29-5877	29-5877	—
Gearbox Adjusting Sleeve..	24-5510/1	—	24-5510/1	—	24-5510/1	—	—	—	24-5510/1	24-5510/1	24-5510/1	—
Do. Locknut	24-5511/1	—	24-5511/1	—	24-5511/1	—	—	—	24-5511/1	24-5511/1	24-5511/1	—
Do. Clip	15-6989	15-6989	15-6989	15-6989	15-6989	15-6989	15-6989	15-6989	15-6989	15-6989	15-6989	—
Sleeve Clip Bolt	24-225/6	24-225/6	24-225/6	24-225/6	24-225/6	24-225/6	24-225/6	24-225/6	24-225/6	24-225/6	24-225/6	—
Do. Nut	EB113/6	EB113/6	EB113/6	EB113/6	EB113/6	EB113/6	EB113/6	EB113/6	EB113/6	EB113/6	EB113/6	—

When ordering Wheels or Wheel parts particular note should be made as to size of tyre or rim. Also state diameter of Brake Drum.

When ordering wheels or wheel rims, please state finish and colour.

Quote Engine and Frame Numbers, with prefix letters, when ordering spares.

See particulars of equipment on page 238.

FRONT HUB AND WHEEL FITTINGS.

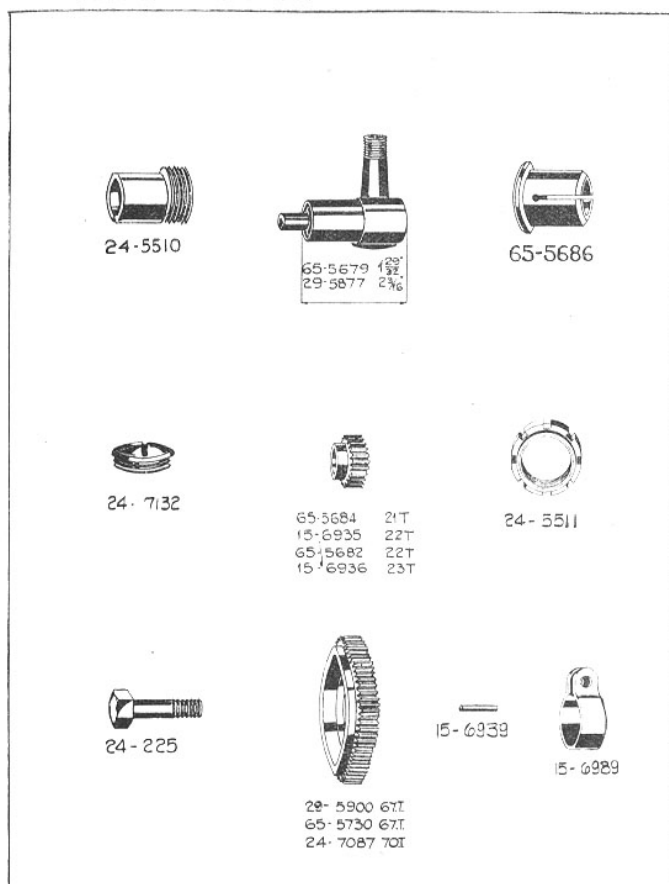

SPEEDOMETER DRIVE.

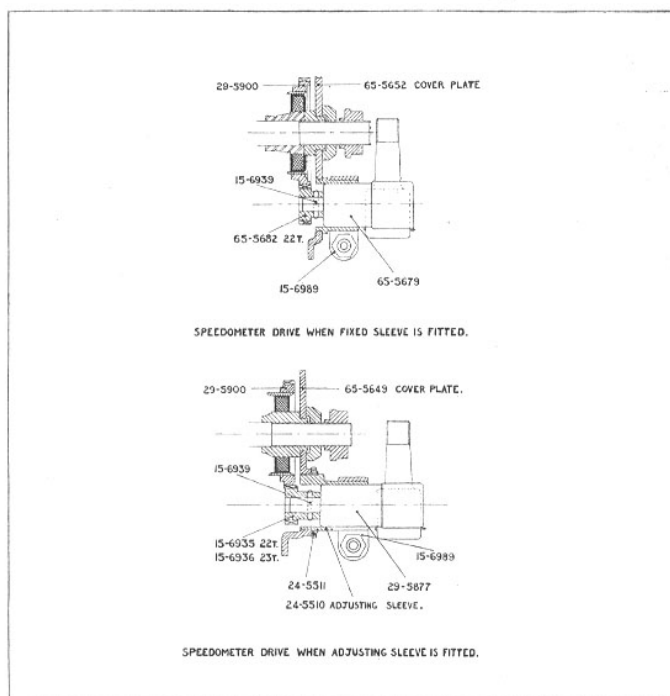

Models C10 D.L., C11, B21 Std., B21 D.L.,
B23 Std., B23 D.L.

When ordering Front Brake Cover Plate or Speedometer Internal Drive replacement parts for the above models please state whether Adjusting Sleeve, Component No. 24-5510, is fitted.

NOTE.—Figures in brackets denote number per set, e.g., (2), 2 per set.

REAR HUB AND WHEEL FITTINGS.

When no figures in brackets are shown one part constitutes a set.

DESCRIPTION.	C10 Standard.	C10 De Luxe. C11.	B21 Standard.	B21 De Luxe.	B23 Standard.	B23 De Luxe.	B24 Silver Star. B25 Comp.	B26.	M20 Standard.	M22.	M23 Silver Star. M24 Gold Star.	G14.
Rear Wheel, with WM2-19 rim, with spindle and bearings, less brake and tyre (not B25).	—	—	65-6003	65-6007	65-6008	65-6007	65-6031	65-6032	—	—	—	—
Rear Wheel Rim (WM2-19) (not B25).	—	—	65-6014	65-6018	65-6019	65-6018	65-6017	65-6018	—	—	—	—
Rear Wheel Spoke (right-hand) (not B25).	—	—	24-7012 (20)	24-7012 (20)	24-7012 (20)	24-7012 (20)	24-7012 (20)	24-7012 (20)	—	—	—	—
Rear Wheel Spoke (left-hand) (not B25).	—	—	65-6027 (20)	65-6027 (20)	65-6027 (20)	65-6027 (20)	65-6027 (20)	65-6027 (20)	—	—	—	—
Rear Wheel Spoke Nipple (not B25).	—	—	27-6810 (40)	27-6813 (40)	27-6810 (40)	27-6813 (40)	27-6813 (40)	27-6813 (40)	—	—	—	—
Rear Wheel, with WM3-19 rim, with spindle and bearings, less brake and tyre (B25 and M20 Standard).	—	—	—	—	—	—	65-6034	—	66-6223	—	—	—
Rear Wheel Rim (WM3-19) (B25 and M20 Standard).	—	—	—	—	—	—	65-6022	—	66-6224	—	—	—
Rear Wheel Spoke (right-hand) (B25 and M20 Stand)	—	—	—	—	—	—	24-7012 (20)	—	26-6824 (20)	—	—	—
Rear Wheel Spoke (left-hand) (B25 and M20 Stand)	—	—	—	—	—	—	65-6027 (20)	—	15-7037 (20)	—	—	—
Rear Wheel Spoke Nipple (B25 and M20 Standard).	—	—	—	—	—	—	27-6813 (40)	—	27-6813 (40)	—	—	—
Rear Wheel, with WM1-19 rim, with spindle and bearings, less brake and tyre (C10, C10 D.L. only).	29-6001	29-6020	—	—	—	—	—	—	—	—	—	—
Rear Wheel Rim (WM1-19) (C10, C10 D.L. only).	27-6981	29-5553	—	—	—	—	—	—	—	—	—	—
Rear Wheel Spoke (right-hand) (C10, C10 D.L. only)	24-6774 (20)	24-6774 (20)	—	—	—	—	—	—	—	—	—	—
Rear Wheel Spoke (left-hand) (C10, C10 D.L. only)	24-7012 (20)	24-7012 (20)	—	—	—	—	—	—	—	—	—	—

SEE FURTHER PARTICULARS FOR ORDERING SPARE PARTS ON PAGE 148.

REAR HUB AND WHEEL FITTINGS.

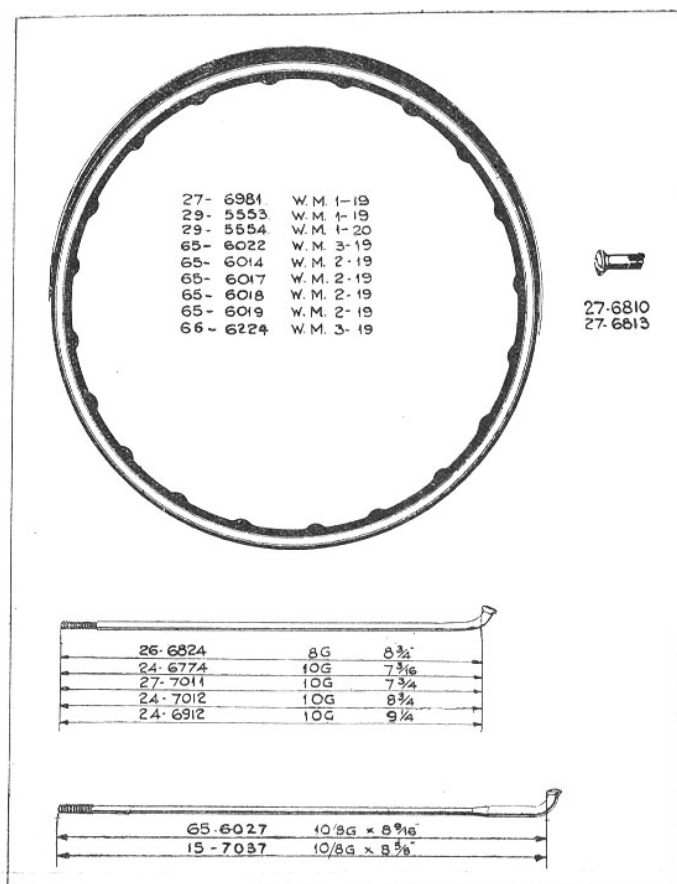

GEARBOX CLUTCH.

Models B21 Standard, B23 Standard, M22.

When double row ball bearing centre type clutch is fitted to the above models, the following are the component part numbers for ordering replacements:

	B21 Std.	B23 Std.	M22.
Clutch Chainwheel, with ball-race ring and inserts ...	65-3919	65-3920	66-3908
Clutch Ballrace Ring ...	65-3912	65-3912	65-3912
Clutch Ball Retainer, with balls ...	65-3910(2)	65-3910(2)	65-3910(2)
Clutch Ballrace Inner Ring ...	65-3911	65-3911	65-3911
Clutch Sleeve ...	65-3835	65-3835	66-3799
Clutch Sleeve Collar ...	65-3833	65-3833	65-3833
Clutch Spring ...	65-3831(6)	65-3831(6)	66-3800(6)
Clutch Spring Cup ...	65-3830(6)	65-3830(6)	66-3781(6)
Clutch Sleeve Plate ...	65-3816	65-3816	65-3816
Clutch Driving Plate, with inserts ...	65-3825	65-3825(2)	65-3857(4)
Clutch Driving Plate Centre, with studs ...	65-3914	65-3916	66-3903
Clutch Spring Retaining Stud Nut ...	M263(12)	M263(12)	M263(12)
Clutch Driven Plate ...	65-3824	65-3824(2)	65-3824(2)
Clutch Actuating Cap, with button ...	65-3828	65-3828	65-3828
Clutch Actuating Cap Thrust Button ...	M138	M138	M138
Gearbox and Chaincase Oil Retaining Washer ...	65-3834	65-3834	66-3090
Clutch Push Rod ...	65-3163	29-3860	66-3790
Clutch Push Rod Cork Packing Washer ...	65-3158	65-3158	—

The particulars given on pages 82 to 85 inclusive for Models B21 Standard, B23 Standard, M22, refer to the single row ball bearing centre type clutch.

NOTE.—Figures in brackets denote number per set, e.g., (2), 2 per set.

Rear Hub and Wheel Fittings—continued.

When no figures in brackets are shown one part constitutes a set.

DESCRIPTION.	C10 Standard.	C10 De Luxe. C11.	B21 Standard.	B21 De Luxe.	B23 Standard.	B23 De Luxe.	B24 Silver Star. B25 Comp.	B26.	M20 Standard.	M22.	M23 Silver Star. M24 Gold Star.	G14.
Rear Wheel Spoke Nipple (C10, C10 D.L. only).	27-6810 (40)	27-6813 (40)	—	—	—	—	—	—	—	—	—	—
Rear Wheel, with WM1-20 rim, with spindle and bear- ings, less brake and tyre (C11 only).	—	29-6021	—	—	—	—	—	—	—	—	—	—
Rear Wheel Rim (WM1-20) (C11 only).	—	29-5554	—	—	—	—	—	—	—	—	—	—
Rear Wheel Spoke (right- hand) (C11 only).	—	27-7011 (20)	—	—	—	—	—	—	—	—	—	—
Rear Wheel Spoke (left- hand) (C11 only).	—	24-6912 (20)	—	—	—	—	—	—	—	—	—	—
Rear Wheel Spoke Nipple..	—	27-6813 (40)	—	—	—	—	—	—	—	—	—	—
Rear Hub, complete with chainwheel, spindle and bearings, less brake.	29-6055	29-6055	65-6113	65-6113	65-6113	65-6113	65-6114	65-6114	66-6227	—	—	—
Rear Hub, with chainwheel only, complete with cups.	29-6057	29-6057	65-6126	65-6126	65-6126	65-6126	—	—	—	—	—	—
Do. complete with bear- ings.	—	—	—	—	—	—	65-6162	65-6162	66-6226	—	—	—
Rear Hub Cup	29-5701(2)	29-5701(2)	29-5701(2)	29-5701(2)	29-5701(2)	29-5701(2)	—	—	—	—	—	—
Rear Hub Cone	29-5700	29-5700	29-5700	29-5700	29-5700	29-5700	—	—	—	—	—	—
Do. (adjusting)	29-6153	29-6153	29-6153	29-6153	29-6153	29-6153	—	—	—	—	—	—
Rear Hub Ball	$\frac{5}{8}$ " diam. (20)	$\frac{5}{8}$ " diam. (20)	$\frac{5}{8}$ " diam. (20)	$\frac{5}{8}$ " diam. (20)	$\frac{5}{8}$ " diam. (20)	$\frac{5}{8}$ " diam. (20)	—	—	—	—	—	—
Rear Hub Bearing	—	—	—	—	—	—	24-7058(2)	24-7058(2)	24-6860(2)	—	—	—
Rear Hub Felt Washer ..	24-7047(2)	24-7047(2)	24-7047(2)	24-7047(2)	24-7047(2)	24-7047(2)	24-7047(2)	24-7047(2)	15-7048	—	—	—
Do. Retaining Cup	29-5710(2)	29-5710(2)	29-5710(2)	29-5710(2)	29-5710(2)	29-5710(2)	29-5710(2)	29-5710(2)	—	—	—	—
Do. Washer	29-5715(2)	29-5715(2)	29-5715(2)	29-5715(2)	29-5715(2)	29-5715(2)	29-5715(2)	29-5715(2)	24-6846(3)	—	—	—
Rear Hub Oil Retaining Washer.	29-5905	29-5905	29-5905	29-5905	29-5905	29-5905	—	—	—	—	—	—
Rear Hub Adjusting Sleeve	—	—	—	—	—	—	65-5670(2)	65-5670(2)	24-6867	—	—	—
Do. Locknut	—	—	—	—	—	—	—	—	24-6994	—	—	—

SEE FURTHER PARTICULARS FOR ORDERING SPARE PARTS ON PAGE 148.

REAR HUB AND WHEEL FITTINGS.

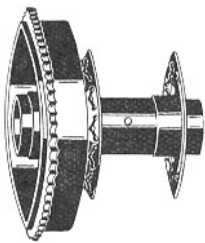

66-6226



29-5700

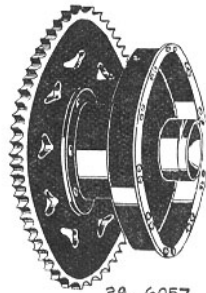

29-6057



24-6867

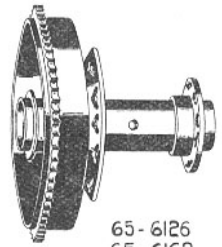

65-6126
65-6162



15-7048
24-7047



65-5670

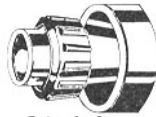

24-6860
24-7058



24-6994



24-6846
29-5710



29-5701



29-5715



29-5905



29-6153

NOTE.—Figures in brackets denote number per set, e.g., (2), 2 per set.

Rear Hub and Wheel Fittings—continued.

When no figures in brackets are shown one part constitutes a set.

DESCRIPTION.	C10 Standard.	C10 De Luxe. C11.	B21 Standard.	B21 De Luxe.	B23 Standard.	B23 De Luxe.	B24 Silver Star. B25 Comp.	B26.	M20 Standard.	M22.	M23 Silver Star. M24 Gold Star.	G14.
Rear Hub Adjusting Sleeve	29-6151	29-6151	65-6166	65-6166	65-6166	65-6166	65-6170	65-6170	66-6240	—	—	—
Spindle	—	—	—	—	—	—	—	—	—	—	—	—
Do. Spacing Washer	—	—	—	—	—	—	—	—	36-3528(2)	—	—	—
Do. Adjusting Plate	27-6738(2)	27-6738(2)	27-6738(2)	27-6738(2)	27-6738(2)	27-6738(2)	27-6738(2)	27-6738(2)	66-6256	—	—	—
Do. Spindle Nut	27-6732/6 (2)	27-6732/6 (2)	24-5919/6 (2)	24-5919/6 (2)	24-5919/6 (2)	24-5919/6 (2)	24-5919/6 (2)	24-5919/6 (2)	66-6242/6 (2)	—	—	—
Do. Spindle Locknut	27-6716/6	27-6716/6	27-6716/6	27-6716/6	27-6716/6	27-6716/6	27-6716/6	27-6716/6	66-6255/6	—	—	—
Do. Grease Nipple	35-5016	35-5016	35-5016	35-5016	35-5016	35-5016	35-5016	35-5016	35-5016	—	—	—
Do. Distance Piece	29-5690/6	29-5690/6	—	—	—	—	—	—	—	—	—	—
REAR WHEEL BRAKE.												
Rear Brake Cover Plate, with fixed fittings only.	29-6081	29-6270	65-6200	65-6203	65-6200	65-6203	65-6210	65-6210	66-6098	—	—	—
Rear Brake Fulcrum Pin	—	—	—	—	—	—	—	—	39-5544	—	—	—
Do. Serrated Washer	—	—	—	—	—	—	—	—	33-5545/6	—	—	—
Fulcrum Pin Nut	—	—	—	—	—	—	—	—	15-1455/6	—	—	—
Rear Brake Shoe, with lining (right-hand).	24-7767	24-7767	24-7767	24-7767	24-7767	24-7767	65-6179	65-6179	35-9235	—	—	—
Do. (left-hand)	24-7768	24-7768	24-7768	24-7768	24-7768	24-7768	65-6180	65-6180	35-9235	—	—	—
Brake Shoe Lining	24-7775(2)	24-7775(2)	24-7775(2)	24-7775(2)	24-7775(2)	24-7775(2)	24-7985(2)	24-7985(2)	35-6432(2)	—	—	—
Do. Rivet	24-7990 (14)	24-7990 (14)	24-7990 (14)	24-7990 (14)	24-7990 (14)	24-7990 (14)	24-7990 (18)	24-7990 (18)	35-6436 (14)	—	—	—
Do. Shoe Spring	24-7810(2)	24-7810(2)	24-7810(2)	24-7810(2)	24-7810(2)	24-7810(2)	24-8036(2)	24-8036(2)	35-6440(2)	—	—	—
Rear Brake Cam	24-8016	65-5673	24-8016	65-5673	24-8016	65-5673	65-5673	65-5673	24-7127	—	—	—
Do. Spacing Collar	—	—	—	—	—	—	—	—	24-7129	—	—	—
Cam Grease Nipple	28-2080	—	28-2080	—	28-2080	—	—	—	28-2080	—	—	—
Rear Brake Cam Oil Hole Clip.	—	65-5674	—	65-5674	—	65-5674	65-5674	65-5674	—	—	—	—
Rear Brake Operating Lever, with stud.	29-6250	29-6028	65-6189	65-6189	65-6189	65-6189	65-6189	65-6189	15-7961	—	—	—
Do. (required when foot- plates are fitted).	—	—	—	—	65-6186	65-6186	—	—	—	—	—	—
Operating Lever Washer	15-431/6	15-431/6	15-431/6	15-431/6	15-431/6	15-431/6	15-431/6	15-431/6	15-481/6	—	—	—

SEE FURTHER PARTICULARS FOR ORDERING SPARE PARTS ON PAGE 148.

REAR HUB AND WHEEL FITTINGS.

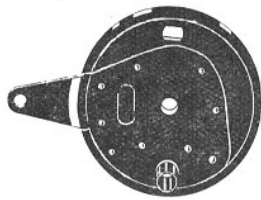

66-6098

65-6200

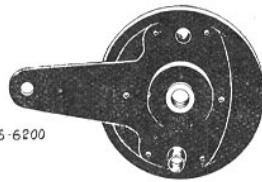

29-6081
29-6270

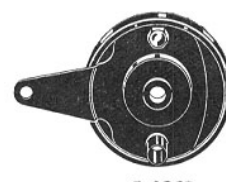

65-6203
65-6210



29-6250



29-6028



35-9235



24-7767 R.H.
24-7768 L.H.
65-6179 R.H.
65-6180 L.H.



24-7127



33-5544



65-5673
24-8016



65-5674



24-5919



35-6432
24-7985
24-7775



28-2080



35-6440



36-3528



27-6732



66-6240



65-6186
65-6189



35-5016



24-7810
24-8036



24-7129



29-5690



29-6191
65-6166
65-6170



15-7961



24-7990
35-0335



66-6255



27-6738
66-6256



27-6716

NOTE.—Figures in brackets denote number per set, e.g., (2), 2 per set.

Rear Hub and Wheel Fittings—*continued.*

When no figures in brackets are shown one part constitutes a set.

DESCRIPTION.	C10 Standard.	C10 De Luxe. C11.	B21 Standard.	B21 De Luxe.	B23 Standard.	B23 De Luxe.	B24 Silver Star. B25 Comp.	B26.	M20 Standard.	M22.	M23 Silver Star. M24 Gold Star.	G14.
Operating Lever Nut ...	EB171/6	EB171/6	EB171/6	EB171/6	EB171/6	EB171/6	EB171/6	EB171/6	EB171/6	—	—	—
Rear Brake Anchor Plate Strap.	—	—	65-7024	65-7024	65-7024	65-7024	65-7024	65-7024	—	—	—	—
Do. (B25 only) ..	—	—	—	—	—	—	65-7026	—	—	—	—	—
Do. Bolt	—	—	24-209/6 (2)	24-209/6 (2)	24-209/6 (2)	24-209/6	24-209/6	24-209/6	—	—	—	—
Do. Bolt Washer ..	—	—	E28(2)	E28(2)	E28(2)	E28(2)	E28(2)	E28(2)	—	—	—	—
Do. Bolt Nut	—	—	15-1166/6 (2)	15-1166/6 (2)	15-1166/6 (2)	15-1166/6 (2)	15-1166/6 (2)	15-1166/6 (2)	—	—	—	—
Do. Split Pin	—	—	15-1266(2)	15-1266(2)	15-1266(2)	15-1266(2)	15-1266(2)	15-1266(2)	—	—	—	—
Anchor Plate and Frame Plate.	(when Footplates are fitted)	—	—	—	65-7023	65-7023	—	—	—	—	—	—
Do. Bolt			—	—	65-6197/6	65-6197/6	—	—	—	—	—	—
Do. Screw			—	—	15-7354/6	15-7354/6	—	—	—	—	—	—
Rear Brake Anchor Bolt ..	29-6110/6	29-6110/6	—	—	—	—	—	—	—	—	—	—
Do. Washer	EB76/6	EB76/6	—	—	—	—	—	—	—	—	—	—

When ordering wheels or wheel rims, please state finish and colour.

Quote Engine and Frame Numbers, with prefix letters, when ordering spares.

See particulars of equipment on page 238.

REAR HUB AND WHEEL FITTINGS.



65-7024



65-7026



15-1166



65-7023



15-1266



24-209



15-7354



65-619T



29-6110

B.S.A. Spares are made with the same care and accuracy as the original parts in your B.S.A. Motor Cycle. It pays to have

**GENUINE
B.S.A.
SPARES**

NOTE — Figures in brackets denote number per set, e.g., (2), 2 per set.

FRONT MUDGUARD AND FITTINGS.

When no figures in brackets are shown one part constitutes a set.

DESCRIPTION.	C10 Standard.	C10 De Luxe. C11.	B21 Standard.	B21 De Luxe.	B23 Standard.	B23 De Luxe.	B24 Silver Star. B25 Comp.	B26.	M20 Std. M20 D.L. M21 D.L.	M22.	M23 Silver Star. M24 Gold Star.	G14.
Front Mudguard, with fixed fittings.	29-6502	29-6508	65-6507	65-6507	65-6507	65-6507	—	65-6511	66-6532	66-6532	66-6532	—
Do. (M20 Standard) ..	—	—	—	—	—	—	—	—	66-6529	—	—	—
Do. (valanced type) ..	—	—	—	—	—	—	65-6532	—	66-6534	66-6534	66-6534	33-6601
Front Mudguard Washer ..	—	—	—	—	—	—	—	—	27-7166	27-7166	27-7166	—
Front Mudguard Stay ..	29-6525(2)	29-6525(2)	65-6512(2)	65-6512(2)	65-6512(2)	65-6512(2)	65-6533	65-6512	66-6540	66-6540	66-6540	—
Do. (M20 Standard only)	—	—	—	—	—	—	—	—	66-6598	—	—	—
Do. (valanced) ..	—	—	—	—	—	—	—	—	15-7195	15-7195	15-7195	33-6599
Front Mudguard Stay Plate	—	—	—	—	—	—	—	—	15-7160/6	15-7160/6	15-7160/6	15-7160/6
									(2)	(2)	(2)	(2)
Stay Bolt	15-7161/6	15-7161/6	15-7161/6	15-7161/6	15-7161/6	15-7161/6	15-7161/6	15-7161/6	15-7161/6	15-7161/6	15-7161/6	15-7161/6
	(4)	(4)	(4)	(4)	(4)	(4)	(2)	(4)	(2)	(2)	(2)	(2)
Do. Washer	27-8560/6	27-8560/6	B751A(4)	B751A(4)	B751A(4)	B751A(4)	B751A(2)	B751A(4)	27-8560/6	27-8560/6	27-8560/6	27-8560/6
	(4)	(4)							(2)	(2)	(2)	(2)
Stay Plate Bolt Spring Whr.	K197(4)	K197(4)	K197(4)	K197(4)	K197(4)	K197(4)	K197(2)	K197(4)	K197(2)	K197(2)	K197(2)	K197(2)
Stay Bolt Nut	EB113/6	EB113/6	EB113/6	EB113/6	EB113/6	EB113/6	EB113/6	EB113/6	EB113/6	EB113/6	EB113/6	EB113/6
	(3)	(4)	(4)	(4)	(4)	(4)	(2)	(4)	(2)	(2)	(2)	(2)
Do. (right-hand) ..	1-6032/6	—	—	—	—	—	—	—	—	—	—	—
Front Mudguard Stay Bolt	K132A/6(4)	K132A/6(4)	K132A/6(2)	K132A/6(2)	K132A/6(2)	K132A/6(2)	K132A/6(2)	K132A/6(2)	K132A/6(2)	K132A/6(2)	K132A/6(2)	B751/6(2)
Stay Bolt Washer ..	—	—	—	—	—	—	—	—	K234A/6(2)	K234A/6(2)	K234A/6(2)	B751A/6(2)
Stay Bolt Nut	EB113/6	EB113/6	EB102/6	EB102/6	EB102/6	EB102/6	M263/6	M263/6	EB102/6	EB102/6	EB102/6	EB102/6
	(4)	(4)	(2)	(2)	(2)	(2)	(2)	(2)	(2)	(2)	(2)	(2)
Front Mudguard Bottom	—	—	24-7148/6	24-7148/6	24-7148/6	24-7148/6	—	—	—	—	—	—
Stay Bolt.	—	—	(2)	(2)	(2)	(2)	—	—	—	—	—	—
Bottom Stay Bolt Nut ..	—	—	EA111/6	EA111/6	EA111/6	EA111/6	—	—	—	—	—	—
	—	—	(2)	(2)	(2)	(2)	—	—	—	—	—	—
Front Mudguard Support Washer.	M625	M625	—	—	—	—	—	—	27-7166/6	—	27-7166/6	—
Do. Nut	EA80/6	EA80/6	—	—	—	—	—	—	—	—	—	—
Do. Spring Washer ..	24-8784	24-8784	—	—	—	—	—	—	—	—	—	—
Front Mudguard Support Bolt.	—	—	—	—	—	—	—	—	15-7354/6	15-7354/6	15-7354/6	—
Do. (for valanced type)	—	—	—	—	—	—	—	—	—	M413/6	—	—
Front Number Plate ..	31-6525	31-6525	65-6519	65-6520	65-6519	65-6520	65-6520	65-6520	66-6535	31-6525	66-6535	31-6525

See page 154 for B25, M24 competition models.

SEE FURTHER PARTICULARS FOR ORDERING SPARE PARTS ON PAGE 152.

FRONT MUDGUARD AND FITTINGS.

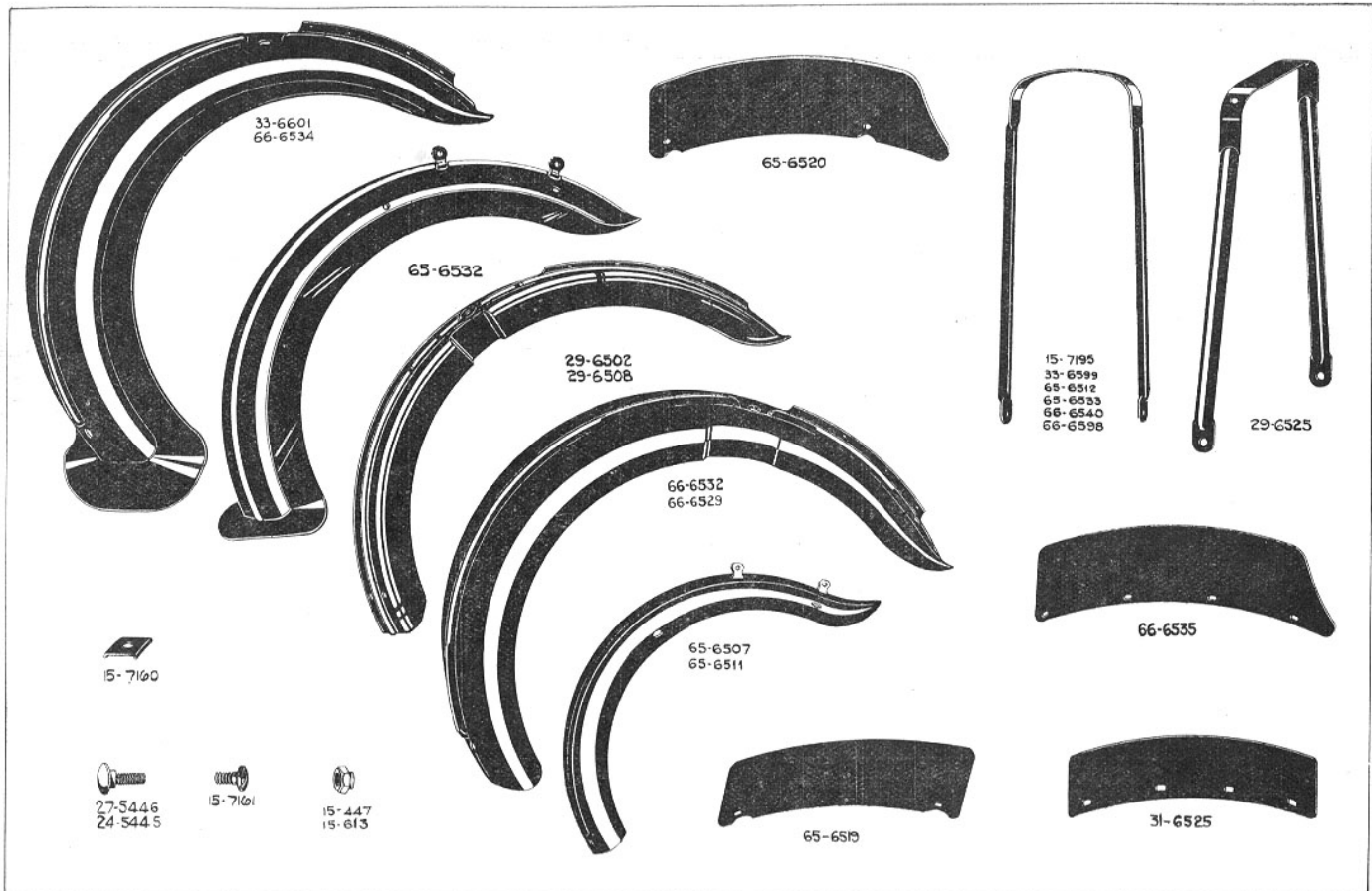

NOTE.—Figures in brackets denote number per set, e.g., (2), 2 per set.

Front Mudguard and Fittings—*continued.*

When no figures in brackets are shown one part constitutes a set.

DESCRIPTION.	C10 Standard.	C10 De Luxe. C11.	B21 Standard.	B21 De Luxe.	B23 Standard.	B23 De Luxe.	B24 Silver Star. B25 Comp.	B26.	M20 Standard. M20 D.L. M21 D.L.	M22.	M23 Silver Star. M24 Gold Star.	G14.
Front Number Plate Screw	EB673/6 (4)	EB673/6 (4)	EB579/6 (2)	EB379/6 (2)	EB379/6 (2)	EB379/6 (2)	EB379/6 (2)	EB379/6 (2)	EB673/6 (4)	EB673/6 (4)	EB673/6 (4)	EB673/6 (4)
Do. Nut	25-7151(4)	25-7151(4)	25-7151(2)	25-7151(2)	25-7151(2)	25-7151(2)	25-7151(2)	25-7151(2)	25-7151(4)	25-7151(4)	25-7151(4)	25-7151(4)
Front Mudguard Connecting Bolt.	—	—	—	—	—	—	—	—	—	—	—	B751/6(2)
Do. Washer	—	—	—	—	—	—	—	—	—	—	—	B751A/6(2)
Do. Nut	—	—	—	—	—	—	—	—	—	—	—	EB113/6 (2)
Front Stand Support Clip Stud.	—	—	—	—	—	—	27-5446/6	27-5446/6	—	27-5446/6	—	24-5445/6
Do. Stud Nut	—	—	—	—	—	—	15-447/6	15-447/6	—	15-447/6	—	15-613/6
Electric Horn Bracket Bolt	—	—	—	—	—	—	—	—	—	—	—	27-6312/6 (2)
Do. Nut	—	—	—	—	—	—	—	—	—	—	—	EA80/1(2)

Quote Engine and Frame Numbers, with prefix letters, when ordering spares.

See particulars of equipment on page 238.

AIR CLEANERS FOR 1939 MOTOR CYCLES.

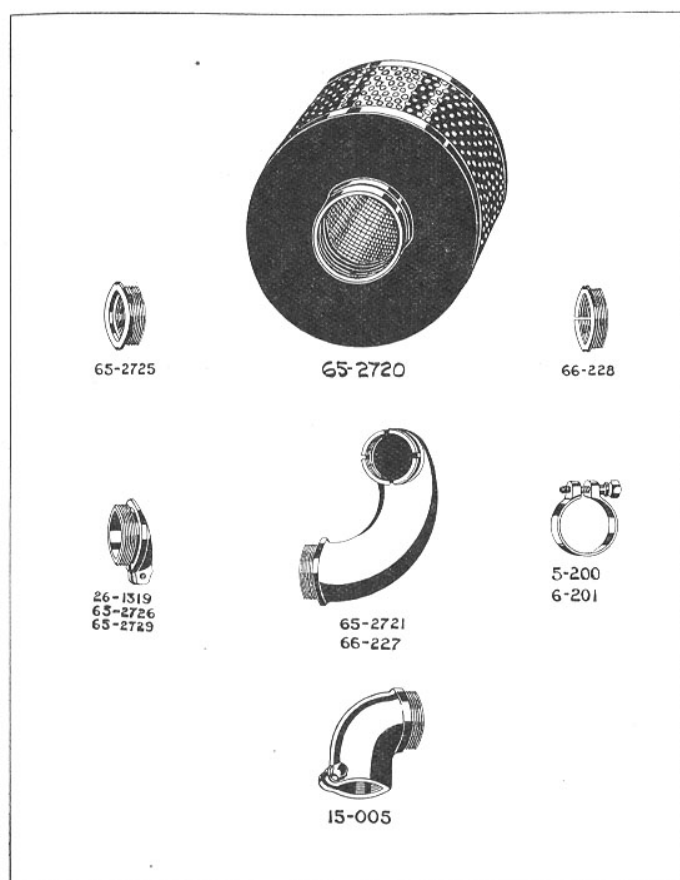

<i>Model.</i>	<i>Cleaner.</i>	<i>Adaptor.</i>	<i>Adaptor Bolt.</i>	<i>Elbow.</i>	<i>Clip and Bolt.</i>
C10 Std.	65-2720	65-2725	—	—	—
C10 D.L.	65-2720	65-2729	15-4170	—	—
C11	65-2720	—	—	15-005	—
B21 Std.	65-2720	65-2729	15-4170	—	—
B21 D.L.	65-2720	65-2729	15-4170	—	—
B23 Std.	65-2720	—	—	65-2721	5-200
B23 D.L.	65-2720	—	—	65-2721	5-200
B24 S.S.	65-2720	65-2726	15-4170	—	—
B25 Comp	65-2720	65-2726	15-4170	—	—
B26	65-2720	65-2726	15-4170	—	—
M20	65-2720	—	—	66-227	6-201
M21	65-2720	—	—	66-227	6-201
M22	65-2720	66-228	—	—	—
M23 S.S.	65-2720	—	—	—	—
G14	65-2720	26-1319	15-4170	—	—

NOTE.—Figures in brackets denote number per set, e.g., (2), 2 per set.

Front Mudguard and Fittings—continued.

When no figures in brackets are shown one part constitutes a set.

DESCRIPTION.	C10 Standard.	C10 De Luxe. C11.	B21 Standard.	B21 De Luxe.	B23 Standard.	B23 De Luxe.	B25 Comp.	B26.	M20 De Luxe. M21 De Luxe.	M22.	M24 Comp.	G14.
(B25 and M24 Competition Models only).												
Front Mudguard, with fixed fittings only.	—	—	—	—	—	—	65-6521	—	—	—	66-6555	—
Front Mudguard Stay ..	—	—	—	—	—	—	65-6522	—	—	—	65-6522	—
Stay Plate	—	—	—	—	—	—	15-7160/1 (2)	—	—	—	15-7160/1 (2)	—
Do. Bolt	—	—	—	—	—	—	15-7161/3 (2)	—	—	—	15-7161/3 (2)	—
Do. Washer	—	—	—	—	—	—	B751A/1 (2)	—	—	—	B751A/1 (2)	—
Do. Nut	—	—	—	—	—	—	EB113/1 (2)	—	—	—	EB113/1 (2)	—
Front Number Plate ..	—	—	—	—	—	—	65-6519	—	—	—	65-6519	—
Do. Screw	—	—	—	—	—	—	EB379/6 (2)	—	—	—	EB379/6 (2)	—
Do. Screw Nut	—	—	—	—	—	—	25-7151(2)	—	—	—	25-7151(2)	—
Mudguard Support Bolt ..	—	—	—	—	—	—	—	—	—	—	24-7148	—
Do. Top Washer	—	—	—	—	—	—	—	—	—	—	M625	—
Do. Bottom Washer ..	—	—	—	—	—	—	—	—	—	—	66-6556	—
Fork Fixing Bracket ..	—	—	—	—	—	—	65-6524/3	—	—	—	—	—
Do. Bolt	—	—	—	—	—	—	24-7148/6 (2)	—	—	—	—	—
Do. Spring Washer ..	—	—	—	—	—	—	24-8784(2)	—	—	—	—	—
Do. Bolt Nut	—	—	—	—	—	—	EA80/6(2)	—	—	—	—	—
Fork Fixing Bolt	—	—	—	—	—	—	15-7161/3 (2)	—	—	—	—	—
Do. Spring Washer ..	—	—	—	—	—	—	K197(2)	—	—	—	—	—
Do. Bolt Nut	—	—	—	—	—	—	EB113/1 (2)	—	—	—	—	—
Stay Fork End Bolt ..	—	—	—	—	—	—	K132A/1	—	—	—	K132A/1(2)	—
Do. Nut	—	—	—	—	—	—	M263/1(2)	—	—	—	M263/1(2)	—

See particulars of equipment on page 238.

FRONT MUDGUARD AND FITTINGS.

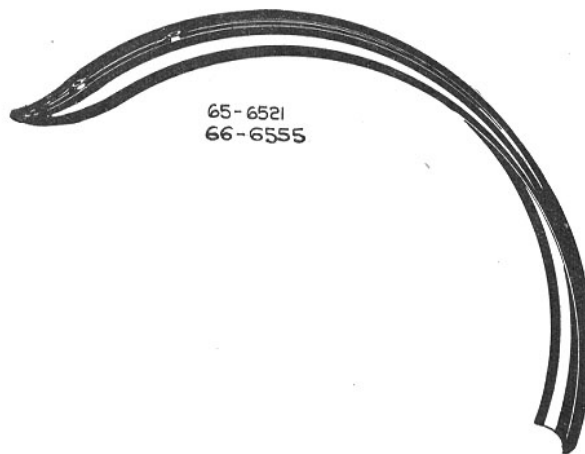
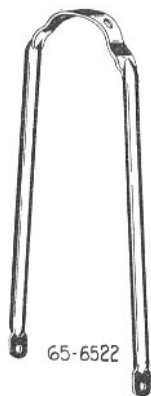

NOTE.—Figures in brackets denote number per set, e.g., (2), 2 per set.

REAR MUDGUARD AND FITTINGS.

When no figures in brackets are shown one part constitutes a set.

DESCRIPTION.	C10 Standard.	C10 De Luxe. C11.	B21 Standard.	B21 De Luxe.	B23 Standard.	B23 De Luxe.	B24 Silver Star. B25 Comp.	B26.	M20 Standard. M20 D.L. M21 D.L.	M22.	M23 Silver Star. M24 Gold Star.	G14.
Rear Mudguard Blade, complete with riveted fittings only).	29-6835	29-6850	65-6765	65-6783	65-6765	65-6783	65-6780	65-6783	66-6940	66-6736	66-6940	33-6770
Do. (M20 Standard only)	—	—	—	—	—	—	—	—	66-6835	—	—	—
Do. (when upswept pipe is fitted).	—	—	65-6769	—	—	—	—	—	—	—	—	—
Rear Mudguard Tail ..	29-6837	29-6853	65-6764	65-6781	65-6764	65-6781	65-6781	65-6781	66-6941	66-6739	66-6941	33-6774
Tail Bolt	K132A/6(2)	K132/6(2)	66-6740(2)	—	66-6740(2)	—	—	—	66-6740(2)	66-6740(2)	66-6740(2)	—
Tail Washer.. ..	B751A/6(2)	B751A/6(2)	—	—	—	—	—	—	—	—	—	—
Tail Hinge Bolt	—	—	—	—	—	—	—	—	—	—	—	24-225/6
Do. Spring Washer ..	—	—	—	—	—	—	—	—	—	—	—	K197
Do. Bolt Nut	—	—	—	—	—	—	—	—	—	—	—	EB113/6
Tail Hinge Bolt (top) ..	—	—	—	—	—	—	—	—	—	—	—	24-7276/6
Do. Spring Washer (top)	—	—	—	—	—	—	—	—	—	—	—	(2)
Do. Nut	—	—	—	—	—	—	—	—	—	—	—	K197(3)
Rear Mudguard Connecting Strip.	—	—	—	—	—	—	—	—	—	—	—	EB113/6
Do. Bolt	—	—	—	—	—	—	—	—	—	—	—	(3)
Do. Spring Washer ..	—	—	—	—	—	—	—	—	—	—	—	33-6776
Do. Nut	—	—	—	—	—	—	—	—	—	—	—	24-225/6
Rear Mudguard Tail Connecting Strip.	—	—	—	—	—	—	—	—	—	—	—	K197
Rear Mudguard Top Bracket	—	—	65-6770	65-6770	65-6770	65-6770	65-6770	65-6770	M80	M80	M80	M80
Do. (M24 only) ..	—	—	—	—	—	—	—	—	—	—	65-6770	—
Do. Bolt (M24 only) ..	—	—	—	—	—	—	—	—	—	—	B751/6(2)	—
Backstay Clip Bolt ..	K132A/6	K132A/6	M284/6(2)	M284/6(2)	M284/6(2)	M284/6(2)	M284/6(2)	M284/6(2)	K132A/6(2)	K132A/6(2)	K132A/6(2)	K132/6(2)
Do. Nut	EB113/6	M263/6	EB113/6	EB113/6	EB113/6	EB113/6	EB113/6	EB113/6	EB113/6	EB113/6	EB113/6	M263/6(2)
Do. Nut	—	—	M263/6	M263/6	M263/6	M263/6	M263/6	M263/6	(2)	(2)	(2)	—
Do. Washer	—	K197	27-8560/6	K234A/6	27-8560/6	K234A/6	K234A/6	K234A/6	27-8560/6	27-8560/6	27-8560/6	—
Do. Washer (small) ..	—	—	(2)	(2)	(2)	(2)	(2)	(2)	(2)	(2)	(2)	—
	—	—	K234A/6(2)	K234A/6(2)	K234A/6(2)	K234A/6(2)	K234A/6(2)	K234A/6(2)	—	—	—	—

See pages 166 and 168 for B25, M24 Competition Models.

SEE FURTHER PARTICULARS FOR ORDERING SPARE PARTS ON PAGE 168

REAR MUDGUARD AND FITTINGS.

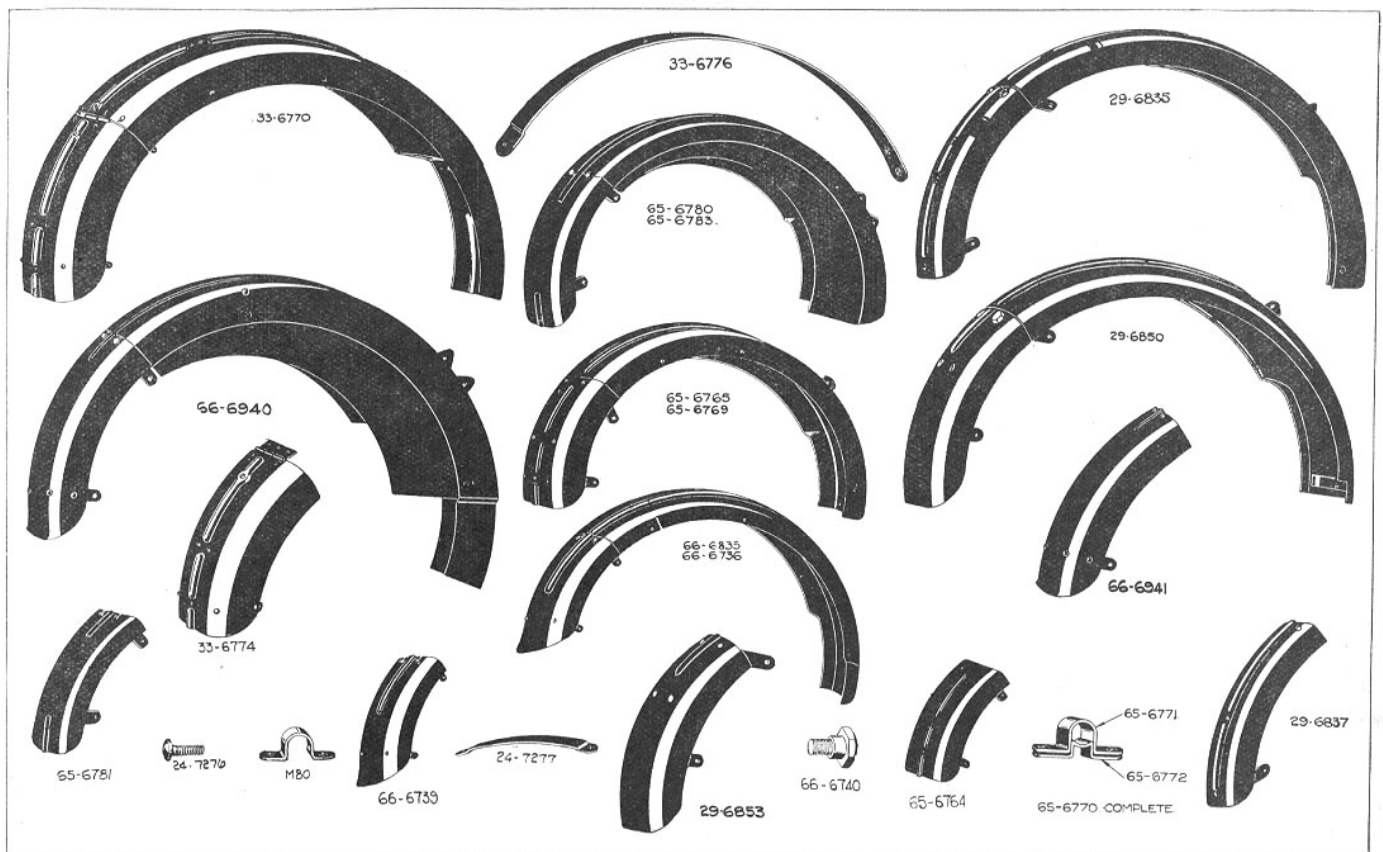

NOTE.—Figures in brackets denote number per set, e.g., (2), 2 per set.

Rear Mudguard and Fittings—continued.

When no figures in brackets are shown one part constitutes a set.

DESCRIPTION.	C10 Standard.	C10 De Luxe. C11.	B21 Standard.	B21 De Luxe.	B23 Standard.	B23 De Luxe.	B24 Silver Star. B25 Comp.	B26.	M20 Standard. M20 D.L. M21 D.L.	M22.	M23 Silver Star. M24 Gold Star.	G14.
Backstay Clip Bolt Spring Washer.	K197	K197	—	—	—	—	—	—	K197(2)	K197(2)	K197(2)	K197(2)
Do. Fibre Washer ..	—	—	—	—	—	—	—	—	EB242(2)	EB242(2)	EB242(2)	—
Rear Mudguard Chainstay Bridge Clip.	24-8928	—	—	—	—	—	—	—	24-7385	24-7385	24-7385	—
Do. (M20 Standard only)	—	—	—	—	—	—	—	—	M80	—	—	—
Do. Bolt	M253/6	—	—	—	—	—	—	—	K132A/6(2)	K132A/6(2)	K132A/6(2)	—
Do. Washer	K234A/6	—	—	—	—	—	—	—	27-8560/6	27-8560/6	27-8560/6	—
Do. Spring Washer ..	—	—	—	—	—	—	—	—	(2)	(2)	(2)	—
Do. Nut	EB113/6 (2)	—	—	—	—	—	—	—	K197(2)	K197(2)	K197(2)	—
Chainstay Bolt	—	24-8328/6	—	—	—	—	—	—	EB113/6	EB113/6	EB113/6	—
Do. Nut	—	EB113/6	—	—	—	—	—	—	(2)	(2)	(2)	—
Rear Mudguard Chainstay Distance Tube Connecting Bolt.	—	—	—	—	—	—	—	—	—	—	—	K132/6(2)
Do. Nut	—	—	—	—	—	—	—	—	—	—	—	M263/6(2)
Do. Spring Washer ..	—	—	—	—	—	—	—	—	—	—	—	K197(2)
Rear Mudguard Bottom Bracket Bolt.	—	—	24-225/6	—	24-225/6	—	—	—	—	—	—	—
Do. Washer	—	—	K234A/6(2)	—	K234A/6(2)	—	—	—	—	—	—	—
Do. Nut	—	—	M263/6	—	M263/6	—	—	—	—	—	—	—
Rear Number Plate Bracket	15-7371	—	15-7371	—	15-7371	—	—	—	—	15-7371	—	15-7371
Rear Number Plate	25-7357	65-6803	25-7357	65-6803	25-7357	65-6803	65-6803	65-6803	65-6803	25-7357	65-6803	25-7357
Do. Bracket Bolt ..	M284/6(2)	—	K132/6(2)	—	K132/6(2)	—	—	—	—	K132/6(2)	—	K132/6(2)
Do. Spring Washer ..	—	—	—	—	—	—	—	—	—	K197(2)	—	K197(2)
Do. Nut	EB113/6 (2)	—	M263/6(2)	—	M263/6(2)	—	—	—	—	EB113/6	—	EB113/6
Do. Top Bolt	K132A/6 (3)	K132/6 (2)	15-645/6 (2)	K132/6 (2)	15-645/6 (2)	K132/6 (2)	K132/6 (2)	K132/6 (2)	K132/6 (2)	K132/6 (2)	K132/6 (2)	K132/6 (2)
Do. Bottom Bolt ..	—	24-225/6	B751/6	24-225/6	B751/6	24-225/6	24-225/6	24-225/6	24-225/6	24-225/6	24-225/6	24-225/6
Do. Bolt Nut	EB113/6 (3)	EB113/6 (4)	M263/6 (3)	EB113/6 (3)	M263/6 (3)	EB113/6 (3)	EB113/6 (3)	EB113/6 (3)	EB113/6 (3)	EB113/6 (3)	EB113/6 (3)	M263/6 (3)

SEE FURTHER PARTICULARS FOR ORDERING SPARE PARTS ON PAGE 168.

REAR MUDGUARD AND FITTINGS.

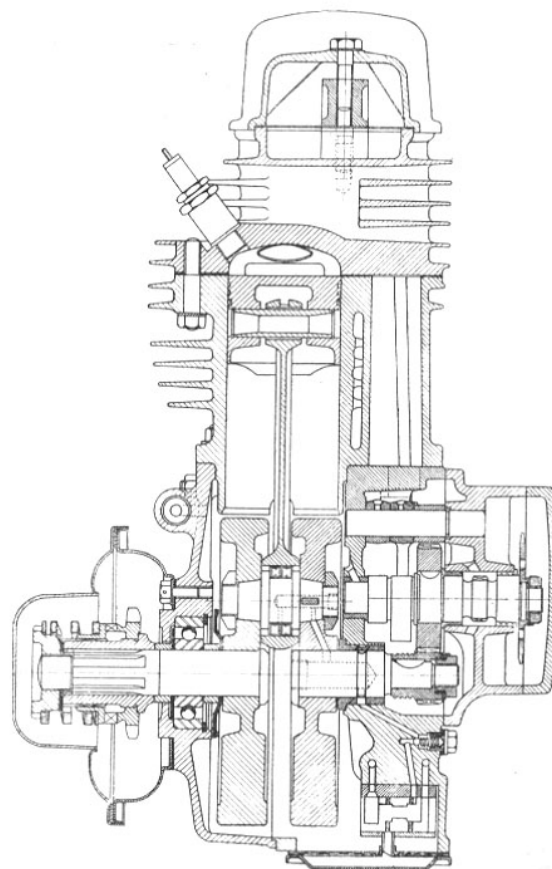
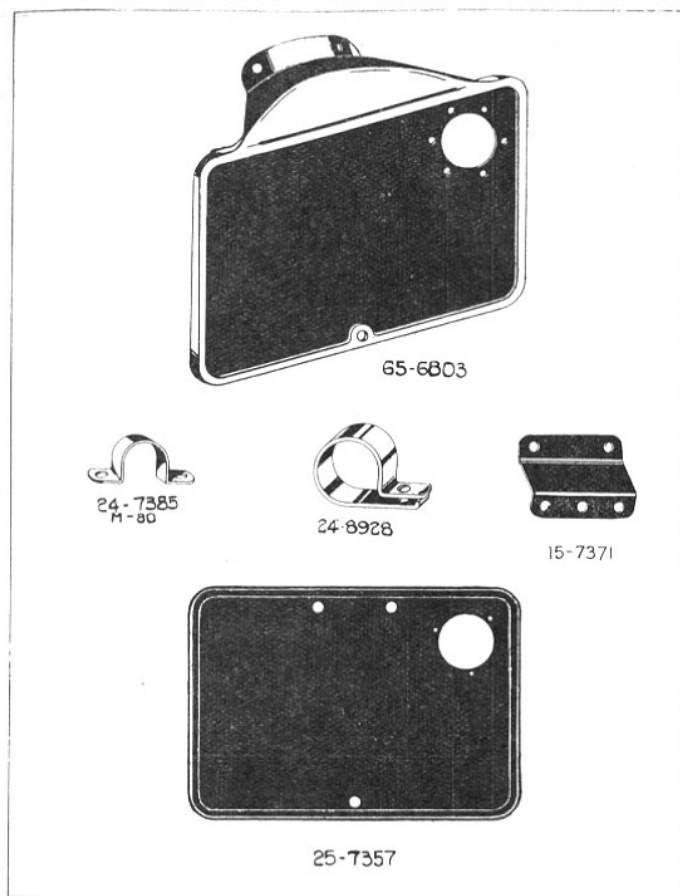

Cross section of the B.S.A. 250 c.c. O.H.V. engine (C11)

NOTE.—Figures in brackets denote number per set, e.g., (2), 2 per set.

Rear Mudguard and Fittings—continued.

When no figures in brackets are shown one part constitutes a set

DESCRIPTION.	C10 Standard.	C10 De Luxe. C11.	B21 Standard.	B21 De Luxe.	B23 Standard.	B23 De Luxe.	B24 Silver Star. B25 Comp.	B26.	M20 Standard. M20 D.L. M21 D.L.	M22.	M23 Silver Star. M24 Gold Star.	G14.
Rear Number Plate Bolt Washer.	—	—	B751A/6	—	B751A/6	—	—	—	K197(3)	K197(3)	K197(3)	K197(3)
Do. Bolt Rubber Washer	15-7383	15-7383	15-7383	15-7383	15-7383	15-7383	15-7383	15-7383	15-7383	15-7383	15-7383	15-7383
Do. Spring Washer ..	K197(3)	K197(3)	—	K197(3)	—	K197(3)	K197(3)	K197(3)	—	—	—	—
Do. Tail Lamp Screw..	C2-154/6 (3)	C2-154/6 (3)	C2-154/6 (3)	C2-154/6 (3)	C2-154/6 (3)	C2-154/6 (3)	C2-154/6 (3)	C2-154/6 (3)	C2-154/6 (3)	C2-154/6 (3)	C2-154/6 (3)	C2-154/6 (3)
Do. Nut	C2-158/6 (3)	C2-158/6 (3)	C2-158/6 (3)	C2-158/6 (3)	C2-158/6 (3)	C2-158/6 (3)	C2-158/6 (3)	C2-158/6 (3)	C2-158/6 (3)	C2-158/6 (3)	C2-158/6 (3)	C2-158/6 (3)
Rear Mudguard Chainguard Bolt.	M284/6(2)	—	—	—	—	—	—	—	—	—	—	—
Do. Bolt Nut	EB113/6 (2)	—	—	—	—	—	—	—	—	—	—	—
Upright Stay	—	—	65-6906	65-6906(2)	65-6906	65-6906(2)	65-6785(2)	65-6906(2)	66-6945(2)	—	66-6945(2)	—
Do. (right-hand) (when upswept pipe is fitted).	—	—	65-6906	—	—	—	—	—	—	—	—	—
Do. (M20 Standard only)	—	—	—	—	—	—	—	—	66-6838(2)	—	—	—
Do. (G14 only) ..	—	—	—	—	—	—	—	—	—	—	—	33-6803
Do. Chainguard Bracket Bolt.	—	—	—	—	—	—	—	—	—	—	—	27-6742/6
Do. Chainguard Nut ..	—	—	—	—	—	—	—	—	—	—	—	EA80/6
Do. Chainguard Washer	—	—	—	—	—	—	—	—	—	—	—	F21/6
Upright Stay Bolt ..	—	—	K132A/6(2)	K132A/6(2)	K132A/6(2)	K132A/6(2)	K132A/6(2)	K132A/6(2)	K132A/6(2)	—	K132A/6(2)	—
Do. (M20 Standard) ..	—	—	—	—	—	—	—	—	M284/6(2)	—	—	—
Do. Washer	—	—	K234A/6(2)	K234A/6(2)	K234A/6(2)	K234A/6(2)	K234A/6(2)	K234A/6(2)	K234A/6(2)	—	—	—
Do. Nut	—	—	M263/6(2)	M263/6(2)	M263/6(2)	M263/6(2)	M263/6(2)	M263/6(2)	M263/6(2)	—	M263/6(2)	—
Bottom Stay (right-hand) ..	29-6840	29-6852	65-6904	65-6904	65-6904	65-6904	65-6904	65-6904	66-6891	66-6891	66-6891	24-7347
Do. (M20 Standard) ..	—	—	—	—	—	—	—	—	65-6904	—	—	—
Do. (left-hand)	29-6840	29-6852	65-6905	65-6905	65-6905	65-6905	65-6905	65-6905	66-6891	66-6891	66-6891	24-7347
Do. do. (M20 Stand.)	—	—	—	—	—	—	—	—	65-6905	—	—	—
Bottom Stay Washer ..	—	—	—	—	—	—	—	—	—	—	—	24-7361/6 (2)
Bottom Stay Connecting Bolt (right-hand).	—	—	—	—	—	—	—	—	—	—	—	15-1355/6
Do. (left-hand)	—	—	—	—	—	—	—	—	—	—	—	24-7344/6

SEE FURTHER PARTICULARS FOR ORDERING SPARE PARTS ON PAGE 168.

REAR MUDGUARD AND FITTINGS.

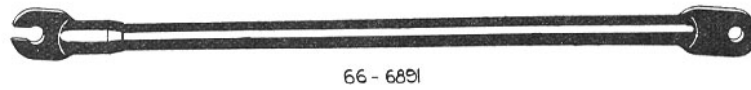

66-6891



15-7383



29-6852 29-6840
65-6904 65-6905



24-7361



65-6906



33-6803



24-7347



65-6785



66-6838
66-6945

NOTE.—Figures in brackets denote number per set, e.g., (2), 2 per set.

Rear Mudguard and Fittings—continued.

When no figures in brackets are shown one part constitutes a set.

DESCRIPTION.	C10 Standard.	C10 De Luxe. C11.	B21 Standard.	B21 De Luxe.	B23 Standard.	B23 De Luxe.	B24 Silver Star. B25 Comp.	B26.	M20 Standard. M20 D.L. M21 D.L.	M22.	M23 Silver Star. M24 Gold Star.	G14.
Bottom Stay Bolt	K132A/6(2)	K132A/6(2)	K132A/6(2)	K132A/6(2)	K132A/6(2)	K132A/6(2)	K132A/6(2)	K132A/6(2)	—	—	—	B751/6 (2)
Do. Washer	—	—	—	—	—	—	—	—	—	—	—	F21/6(3)
Do. Nut	15-447/6 (2)	15-447/6 (2)	15-447/6 (2)	15-447/6 (2)	15-447/6 (2)	15-447/6 (2)	15-447/6 (2)	15-447/6 (2)	—	—	—	EA80/6 (2)
Bottom Bridge Bolt ..	—	—	—	—	—	—	—	—	B751/6(2)	B751/6(2)	B751/6(2)	—
Do. Nut	—	—	—	—	—	—	—	—	15-447/6 (2)	15-447/6 (2)	15-447/6 (2)	—
Rear Mudguard Lifting Stay	29-6838	29-6851	65-6903	65-6903	65-6903	65-6903	65-6903	65-6903	66-6884	66-6884	66-6884	33-6825
Do. (M20 Standard) ..	—	—	—	—	—	—	—	—	66-6887	—	—	—
Lifting Stay Top Bolt Nut	EB113/6 (2)	EB113/6 (2)	M263/6 (2)	M263/6 (2)	M263/6 (2)	M263/6 (2)	M263/6 (2)	M263/6 (2)	EA80/6 (2)	EA80/6 (2)	EA80/6 (2)	—
Do. (M20 Standard) ..	—	—	—	—	—	—	—	—	EB113/6 (2)	—	—	—
Do. Spring Washer ..	—	—	K197(2)	K197(2)	K197(2)	K197(2)	K197(2)	K197(2)	24-8784(2)	24-6035(2)	24-8784(2)	—
Do. do. (M20 Standard)	—	—	—	—	—	—	—	—	K197(2)	—	—	—
Lifting Stay Saddle Washer	—	—	K196/6(2)	K196/6(2)	K196/6(2)	K196/6(2)	K196/6(2)	K196/6(2)	—	—	—	—
Do. (M20 Standard) ..	—	—	—	—	—	—	—	—	K196/6(2)	—	—	—
Lifting Stay Top Bolt ..	K132A/6(2)	K132A/6(2)	EB112/6 (2)	EB112/6 (2)	EB112/6 (2)	EB112/6 (2)	EB112/6 (2)	EB112/6 (2)	M413/6(2)	B900/6(2)	M413/6(2)	—
Do. (M20 Standard) ..	—	—	—	—	—	—	—	—	EB112/6 (2)	—	—	—
Do. Washer	—	K359A/6	B751A/6	B751A/6	B751A/6	B751A/6	B751A/6	B751A/6	K359A/6(2)	K359A/6(2)	K359A/6(2)	—
Lifting Stay Packing Piece	—	—	15-7342/6 (2)	15-7342/6 (2)	15-7342/6 (2)	15-7342/6 (2)	15-7342/6 (2)	15-7342/6 (2)	15-7563/6 (2)	15-7563/6 (2)	15-7563/6 (2)	—
Lifting Stay Bottom Bolt (right-hand).	—	—	M413/6	M413/6	M413/6	M413/6	M413/6	M413/6	15-480/6	28-2338/6	15-480/6	—
Do. (M20 Standard) ..	—	—	—	—	—	—	—	—	M367/6	—	—	—
Do. (left-hand)	—	—	27-6311/6	27-6311/6	27-6311/6	27-6311/6	27-6311/6	27-6311/6	24-5205/6	24-5205/6	24-5205/6	—
Lifting Stay Bottom Bolt Nut.	—	—	24-6040/6 (2)	24-6040/6 (2)	24-6040/6 (2)	24-6040/6 (2)	24-6040/6 (2)	24-6040/6 (2)	EA80/6	EB113/6	EA80/6	—
Do. Washer	—	—	F21/6(2)	F21/6(2)	F21/6(2)	F21/6(2)	F21/6(2)	F21/6(2)	F21/6(2)	—	F21/6(2)	—
Rear Mudguard Chainguard Bolt.	—	K132A/6	—	—	—	—	—	—	—	—	—	—
Do. Nut	—	EB113/6	—	—	—	—	—	—	—	—	—	—

SEE FURTHER PARTICULARS FOR ORDERING SPARE PARTS ON PAGE 168

REAR MUDGUARD AND FITTINGS.

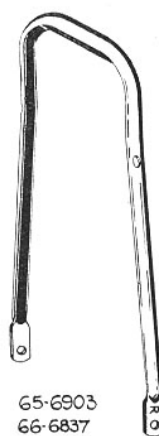
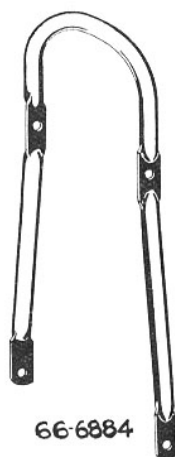
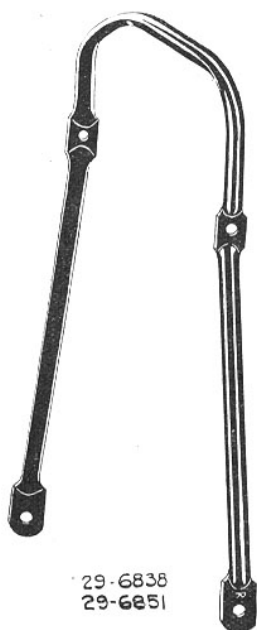

NOTE.—Figures in brackets denote number per set, e.g., (2), 2 per set.

Rear Mudguard and Fittings—continued.

When no figures in brackets are shown one part constitutes a set.

DESCRIPTION.	C10 Standard.	C10 De Luxe. C11.	B21 Standard.	B21 De Luxe.	B23 Standard.	B23 De Luxe.	B24 Silver Star. B25 Comp.	B26.	M20 Standard. M20 D.L. M21 D.L.	M22.	M23 Silver Star. M24 Gold Star.	G14.
Pillion Seat Support Stay (right-hand).	29-6785	29-6858	—	—	—	—	—	—	—	—	—	—
Do. (left-hand)	29-6786	29-6858	—	—	—	—	—	—	—	—	—	—
Do. Bolt	K132A/6(2)	K132A/6(2)	—	—	—	—	—	—	—	—	—	—
Do. Bolt Nut	EB113/6 (2)	EB113/6 (2)	—	—	—	—	—	—	—	—	—	—
Do. Bolt Washer	B751A/6(2)	B751A/6(2)	—	—	—	—	—	—	—	—	—	—
Voltage Control Support ..	—	—	65-6776	—	65-6776	—	—	—	—	65-6896	—	—
Do. (front)	—	—	65-6775	—	65-6775	—	—	—	—	65-6895	—	—
Do. Bolt	—	M253/6(2)	—	M253/6(2)	—	M253/6(2)	M253/6(2)	M253/6(2)	M253/6(2)	K132A/6(2)	M253/6(2)	M253/6(2)
Do. Washer	—	B751A/6(4)	—	B751A/6(4)	—	B751A/6(4)	B751A/6(4)	B751A/6(4)	B751A/6(4)	K197(2)	B751A/6(4)	B751A/6(4)
Do. Washer (thin)	—	27-8560/6 (6)	—	27-8560/6 (6)	—	27-8560/6 (6)	27-8560/6 (6)	27-8560/6 (6)	27-8560/6 (6)	—	27-8560/6 (2)	27-8560/6 (6)
Do. Nut	—	M263/6(4)	—	M263/6(4)	—	M263/6(4)	M263/6(4)	M263/6(4)	M263/6(4)	EB113/6(2)	M263/6(4)	M263/6(4)
Do. Locknut	—	EB102/6 (2)	—	EB102/6 (2)	—	EB102/6 (2)	EB102/6 (2)	EB102/6 (2)	EB102/6 (2)	—	EB102/6 (2)	EB102/6 (2)
Do. Rubber	—	15-7383(2)	—	15-7383(2)	—	15-7383(2)	15-7383(2)	15-7383(2)	15-7383(2)	—	15-7383(2)	15-7383(2)

Quote Engine and Frame Numbers, with prefix letters, when ordering spares

See particulars of equipment on page 238.

REAR MUDGUARD AND FITTINGS.

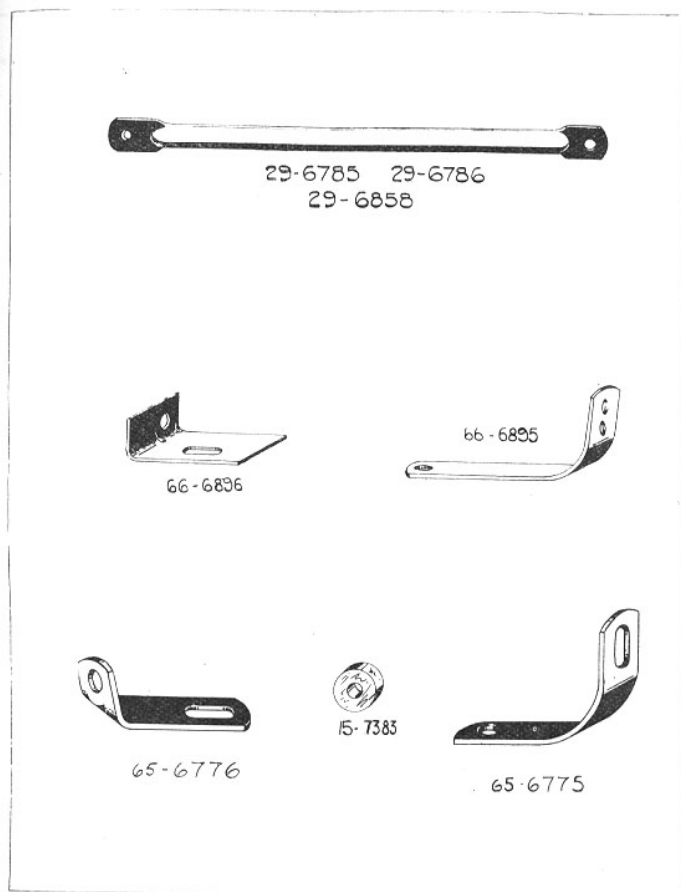

165

*Cross section of
the B.S.A.
500 c.c. O.H.V.
engine (M23)*

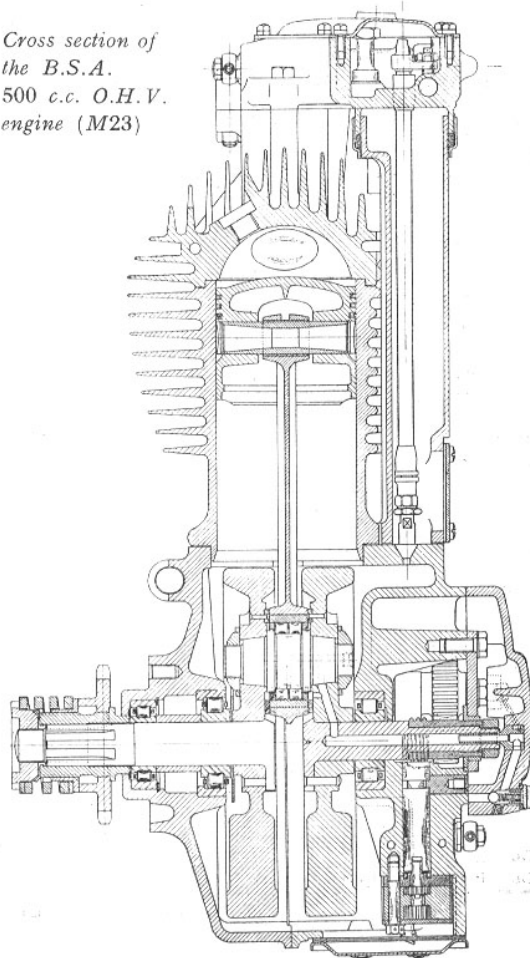

NOTE.—Figures in brackets denote number per set, e.g., (2), 2 per set.

Rear Mudguard and Fittings—continued.

When no figures in brackets are shown one part constitutes a set.

DESCRIPTION.	C10 Standard.	C10 De Luxe. C11.	B21 Standard.	B21 De Luxe.	B23 Standard.	B23 De Luxe.	B25 Comp.	B26.	M20 De Luxe. M21 De Luxe.	M22.	M24 Comp.	G14.
(B25 and M24 Competition Models only).												
Rear Mudguard Blade, complete with riveted fittings only.	—	—	—	—	—	—	65-6787	—	—	—	66-6950	—
Mudguard Bottom Bracket.	—	—	—	—	—	—	65-6812	—	—	—	—	—
Do. Plate	—	—	—	—	—	—	66-4873	—	—	—	—	—
Do. Screw	—	—	—	—	—	—	EB379/1	—	—	—	—	—
							(2)					
Do. Screw Nut	—	—	—	—	—	—	25-7151/1	—	—	—	—	—
							(2)					
Bottom Bracket Stud Collar	—	—	—	—	—	—	A176	—	—	—	—	—
Do. Washer	—	—	—	—	—	—	K234A/6	—	—	—	—	—
Do. Nut	—	—	—	—	—	—	M263/1	—	—	—	—	—
Battery Bracket	—	—	—	—	—	—	65-6830	—	—	—	65-6830	—
Do. Screw	—	—	—	—	—	—	EB379/1	—	—	—	EB379/1	—
							(3)				(3)	
Do. Screw Washer	—	—	—	—	—	—	26-9461/1	—	—	—	26-9461	—
							(3)				(3)	
Do. Screw Nut	—	—	—	—	—	—	25-7151/1	—	—	—	25-7151/1	—
							(3)				(3)	
Tool Box Support	—	—	—	—	—	—	65-6789	—	—	—	66-6952	—
Do. Bolt	—	—	—	—	—	—	EB379/6	—	—	—	EB379/6	—
							(2)				(2)	
Do. Bolt Washer	—	—	—	—	—	—	26-9461/6	—	—	—	26-9461/6	—
							(2)				(2)	
Do. Bolt Nut	—	—	—	—	—	—	25-7151/1	—	—	—	25-7151/1	—
							(2)				(2)	
Rear Number Plate	—	—	—	—	—	—	65-6803	—	—	—	65-6803	—
Do. Top Bolt	—	—	—	—	—	—	K132/6(2)	—	—	—	K132/6(2)	—
Do. Bottom Bolt	—	—	—	—	—	—	B751/6	—	—	—	B751/6	—
Do. Bolt Nut	—	—	—	—	—	—	EB113/1	—	—	—	EB113/1	—
							(3)				(3)	
Do. Bolt Rubber Whr.	—	—	—	—	—	—	15-7383	—	—	—	15-7383	—
Do. Bolt Spring Washer	—	—	—	—	—	—	K197(3)	—	—	—	K197(3)	—

SEE FURTHER PARTICULARS FOR ORDERING SPARE PARTS ON PAGE 168

REAR MUDGUARD AND FITTINGS.



65-6830



65-6787
66-6950



65-6812



15-7383



66-4873



A-176

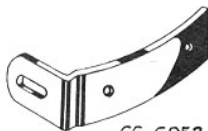

66-6952

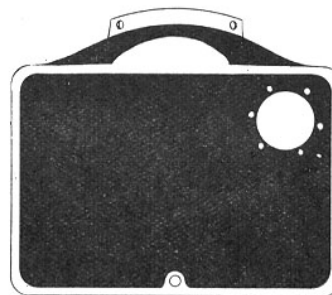

65-6803



65-6789

NOTE.—Figures in brackets denote number per set, e.g., (2), 2 per set.

Rear Mudguard and Fittings—*continued.*

When no figures in brackets are shown one part constitutes a set

DESCRIPTION.	C10 Standard.	C10 De Luxe. C11.	B21 Standard.	B21 De Luxe.	B23 Standard.	B23 De Luxe.	B25 Comp.	B.26.	M20 De Luxe. M21 De Luxe.	M22.	M24 Comp.	G14.
Upright Stay	—	—	—	—	—	—	65-6804	—	—	—	65-6804	—
Do. Plate	—	—	—	—	—	—	65-6809	—	—	—	65-6809	—
Do. Stud Washer	—	—	—	—	—	—	K234A(2)	—	—	—	K234A(2)	—
Do. Stud Nut	—	—	—	—	—	—	EB102/1 (2)	—	—	—	EB102/1 (2)	—
Lifting Stay	—	—	—	—	—	—	65-6805	—	—	—	65-6805	—
Do. Top Bolt	—	—	—	—	—	—	K132A/6(2)	—	—	—	K132A/6(2)	—
Do. Top Bolt Nut	—	—	—	—	—	—	M263/6(2)	—	—	—	M263/6(2)	—
Do. Bolt Spring Washer	—	—	—	—	—	—	K197(2)	—	—	—	K197(2)	—
Do. Bolt Washer	—	—	—	—	—	—	K234A/6(2)	—	—	—	K234A/6(2)	—
Lifting Stay Bottom Bolt (right-hand)	—	—	—	—	—	—	M413/6	—	—	—	28-2338	—
Do. (left-hand)	—	—	—	—	—	—	27-6311/6	—	—	—	24-5205/6	—
Do. Washer	—	—	—	—	—	—	F21/6(2)	—	—	—	F21/6(2)	—
Do. Nut	—	—	—	—	—	—	24-6040/6 (2)	—	—	—	EB113/6 (2)	—
Chainstay Bridge Clip	—	—	—	—	—	—	—	—	—	—	24-7385	—
Do. Bolt	—	—	—	—	—	—	—	—	—	—	K132A(2)	—
Do. Spring Washer	—	—	—	—	—	—	—	—	—	—	K197(2)	—
Do. Washer	—	—	—	—	—	—	—	—	—	—	27-8560(2)	—
Do. Nut	—	—	—	—	—	—	—	—	—	—	EB113(2)	—
Backstay Bridge Clip	—	—	—	—	—	—	—	—	—	—	M80	—
Do. Bolt	—	—	—	—	—	—	—	—	—	—	K132A(2)	—
Do. Washer	—	—	—	—	—	—	—	—	—	—	B751A(2)	—
Do. Spring Washer	—	—	—	—	—	—	—	—	—	—	K197(2)	—
Do. Fibre Washer	—	—	—	—	—	—	—	—	—	—	EB242(2)	—
Do. Nut	—	—	—	—	—	—	—	—	—	—	EB113(2)	—
Voltage Control Support Bolt	—	—	—	—	—	—	—	—	—	—	M253(2)	—
Do. Washer	—	—	—	—	—	—	—	—	—	—	B751A(4)	—
Do. Washer (thin)	—	—	—	—	—	—	—	—	—	—	27-8560(6)	—
Do. Nut	—	—	—	—	—	—	—	—	—	—	M263(4)	—
Do. Locknut	—	—	—	—	—	—	—	—	—	—	EB102(2)	—
Do. Rubber	—	—	—	—	—	—	—	—	—	—	15-7383(2)	—

See particulars of equipment on page 238.

REAR MUDGUARD AND FITTINGS.

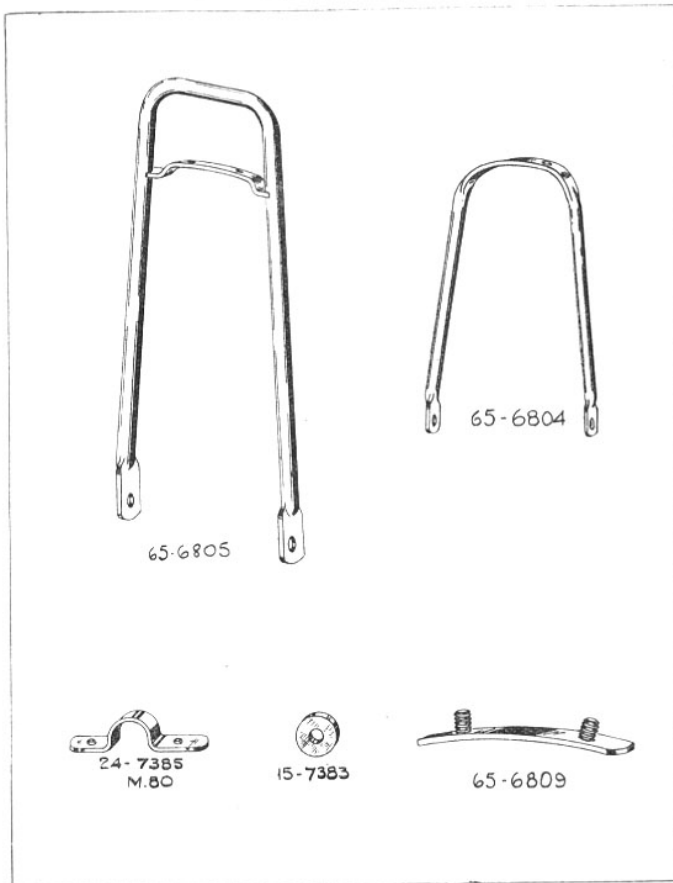

Buy

Genuine
B.S.A.
Spares

Every owner of a B.S.A. Motor Cycle is strongly advised to buy only genuine B.S.A. Spare Parts when replacements become necessary.

NOTE.—Figures in brackets denote number per set, e.g., (2), 2 per set.

REAR BRAKE CONTROL.

When no figures in brackets are shown one part constitutes a set.

DESCRIPTION.	C10 Standard.	C10 De Luxe. C11.	B21 Standard.	B21 De Luxe.	B23 Standard.	B23 De Luxe.	B24 Silver Star. B25 Comp.	B26.	M20 Standard. M20 D.L. M21 D.L.	M22.	M23 Silver Star. M24 Gold Star.	G14.
Rear Brake Pedal ..	29-7381	29-7319	65-6990	66-7006	65-6990	66-7006	66-7006/3	66-7006	66-7006	66-7005	66-7006/3	33-7012
Do. Bush ..	29-7377	—	66-7034	—	66-7034	—	—	—	—	66-7034	—	—
Do. Bush Grease Nipple ..	35-5016	—	28-2080	28-2080	28-2080	28-2080	28-2080	28-2080	—	28-2080	—	—
Do. Spring ..	29-7378	29-7327	66-7032	66-7032	66-7032	66-7032	66-7032	66-7032	66-7032	66-7032	66-7032	27-7920
Do. Spring Bolt ..	—	—	27-6037	27-6037	27-6037	27-6037	27-6037	27-6037	EA76/6	EA76/6	EA76/6	—
Do. Spring Bolt Nut ..	—	—	—	—	—	—	—	—	K234B/6	K234B/6	K234B/6	—
Do. Stop Plate ..	—	—	65-7023	65-7023	65-7023	65-7023	65-7023	65-7023	66-7033	66-7033	66-7033	33-7045
Do. Stop Plate Washer ..	—	—	—	—	—	—	—	—	26-1005/6	26-1005/6	26-1005/6	—
Do. Stop, with stud ..	—	—	—	—	—	—	—	—	—	—	—	31-7009
Do. Stop Nut ..	—	—	—	—	—	—	—	—	—	—	—	27-1039/6
Rear Brake Pedal Spindle ..	—	—	66-7029	66-7035	66-7029	66-7035	66-7035	66-7035	66-7035	66-7029	66-7035	31-7005
Pedal Spindle Locknut ..	—	—	—	—	—	—	—	—	15-1455/6	15-1455/6	15-1455/6	—
Pedal Spindle Nut ..	—	—	15-541/6	15-541/6	15-541/6	15-541/6	15-541/6	15-541/6	15-541/6	15-541/6	15-541/6	EA82/6
Pedal Spindle Washer ..	—	—	—	—	—	—	—	—	—	—	—	24-7911/6
Do. (thin) ..	—	—	15-4100/6	—	15-4100/6	—	—	—	—	15-4100/6	—	—
Do. (thick) ..	—	—	30-660/6	30-660/6	30-660/6	30-660/6	30-660/6	30-660/6	30-660/6	30-660/6	30-660/6	—
Pedal Shaft ..	—	29-7322	—	—	—	—	—	—	—	—	—	—
Do. Lever ..	—	29-7323	—	—	—	—	—	—	—	—	—	—
Do. Nut ..	—	27-8059/6 (2)	—	—	—	—	—	—	—	—	—	—
Do. Washer ..	—	M101A/6(2)	—	—	—	—	—	—	—	—	—	—
Rear Brake Pedal Fulcrum Bolt.	29-7380/6	29-7380/6	—	—	—	—	—	—	—	—	—	—
Do. Bolt Nut ..	15-541/6	15-541/6	—	—	—	—	—	—	—	—	—	—
Do. Bolt Washer ..	M101c/6	M101c/6	—	—	—	—	—	—	—	—	—	—
Do. Bolt Spring Whr... ..	35-35	35-35	—	—	—	—	—	—	—	—	—	—
Do. Grease Nipple ..	28-2080	28-2080	—	—	—	—	—	—	—	—	—	—
Rear Brake Rod, with toggle end.	29-7290	29-7325	65-7007	65-7007	65-7007	65-7007	65-7007/3	65-7007	65-7007	65-7007	65-7007/3	15-7926
Toggle End Screw ..	EB72/1	EB72/1	27-4517/1	27-4517/1	27-4517/1	27-4517/1	27-4517/1	27-4517/1	27-4517/1	27-4517/1	27-4517/1	27-4517/1
Do. Nut ..	EB102/1	EB102/1	EB102/1	EB102/1	EB102/1	EB102/1	EB102/1	EB102/1	EB102/1	EB102/1	EB102/1	EB102/1
Do. Spring Washer ..	K197	—	K197	K197	K197	K197	K197	K197	K197	K197	K197	K197
Rear Brake Rod Spring ..	24-595	24-595	15-7980	15-7980	15-7980	15-7980	15-7980	15-7980	15-7980	15-7980	15-7980	15-7980
Do. Spring Locknut ..	M263/1	—	M263/1	M263/1	M263/1	M263/1	M263/1	M263/1	M263/1	M263/1	M263/1	24-563/1

NOTE.—When foot gear change is supplied for Models B21 Standard, B23 Standard, Rear Brake Control as B21 De Luxe, B23 De Luxe is fitted.

REAR BRAKE CONTROL.

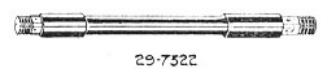
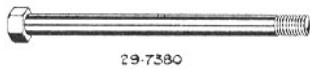
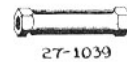
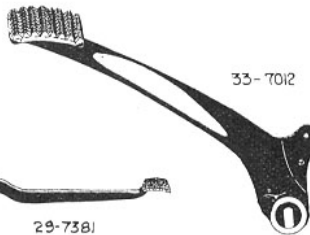
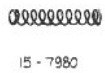
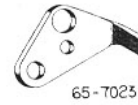
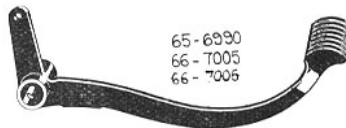
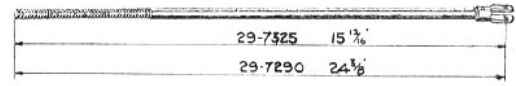
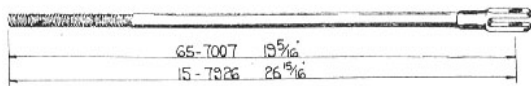

NOTE.—Figures in brackets denote number per set, e.g., (2), 2 per set.

Rear Brake Control—continued.

When no figures in brackets are shown one part constitutes a set.

DESCRIPTION.	C10 Standard.	C10 De Luxe. C11.	B21 Standard.	B21 De Luxe.	B23 Standard.	B23 De Luxe.	B24 Silver Star. B25 Comp.	B26.	M20 Standard. M20 D.L. M21 D.L.	M22.	M23 Silver Star. M24 Gold Star.	G14.
Rear Brake Rod Wing Nut	27-7983/1	27-7983/1	15-7985/1	15-7985/1	15-7985/1	15-7985/1	15-7985/1	15-7985/1	15-7985/1	15-7985/1	15-7985/1	15-7985/1
Rear Brake Rod Bush	27-7971	29-7328	15-7975	65-7037	15-7975	65-7037	65-7037	65-7037	15-7975	15-7975	15-7975	15-7975
Do. (M20 Standard only)	—	—	—	—	—	—	—	—	65-7037	—	—	—
Do. Grease Nipple	28-2080	—	28-2080	—	28-2080	—	—	—	28-2080	28-2080	28-2080	28-2080
Do. Grease Nipple Whr.	S91/6	—	S91/6	—	S91/6	—	—	—	S91/6	S91/6	S91/6	S91/6
REAR BRAKE CONTROL (when Footplates are fitted).												
Rear Brake Pedal	—	—	—	—	65-6992	65-6992	—	—	66-7018	—	—	33-7011
Do. Bush	—	—	—	—	65-6995	65-6995	—	—	66-7019	—	—	—
Do. Washer	—	—	—	—	33-8609(2)	33-8609(2)	—	—	—	—	—	—
Do. Grease Nipple	—	—	—	—	28-2080	28-2080	—	—	—	—	—	—
Do. Stop Bolt	—	—	—	—	65-6997/6	65-6997/6	—	—	M253/6	—	—	—
Do. Stop Bolt Locknut.	—	—	—	—	27-4401/6	27-4401/6	—	—	M263/6	—	—	—
Do. Spring	—	—	—	—	65-6998	65-6998	—	—	66-7020	—	—	27-7920
Do. Stop Plate	—	—	—	—	—	—	—	—	—	—	—	33-7045
Do. Stop, with stud	—	—	—	—	—	—	—	—	—	—	—	31-7009
Do. Stop Nut	—	—	—	—	—	—	—	—	—	—	—	27-1039/6
Rear Brake Pedal Spindle	—	—	—	—	—	—	—	—	—	—	—	31-7005
Pedal Spindle Locknut	—	—	—	—	—	—	—	—	—	—	—	24-7000/6
Pedal Spindle Nut	—	—	—	—	—	—	—	—	—	—	—	EA82/6
Pedal Spindle Washer	—	—	—	—	—	—	—	—	—	—	—	24-7911/6
Rear Brake Rod, with toggle end.	—	—	—	—	15-7926	15-7926	—	—	15-7952	—	—	15-7926
Toggle End Screw	—	—	—	—	27-4517/1	27-4517/1	—	—	27-4517/1	—	—	27-4517/1
Do. Nut	—	—	—	—	EB102/1	EB102/1	—	—	EB102/1	—	—	EB102/1
Do. Spring Washer	—	—	—	—	K197	K197	—	—	K197	—	—	K197
Rear Brake Rod Spring	—	—	—	—	15-7980	15-7980	—	—	15-7980	—	—	15-7980
Do. Locknut	—	—	—	—	M263/1	M263/1	—	—	M263/1	—	—	24-563/1
Do. Wing Nut	—	—	—	—	15-7985/1	15-7985/1	—	—	66-7023/1	—	—	15-7985/1
Do. Bush	—	—	—	—	15-7975	65-7037	—	—	15-7975	—	—	15-7975
Do. Grease Nipple	—	—	—	—	28-2080	—	—	—	28 2080	—	—	28 2080
Do. Grease Nipple Whr.	—	—	—	—	S91/6	—	—	—	S91/6	—	—	S91/6

Quote Engine and Frame Numbers, with prefix letters, when ordering spares.

See particulars of equipment on page 238.

REAR BRAKE CONTROL.

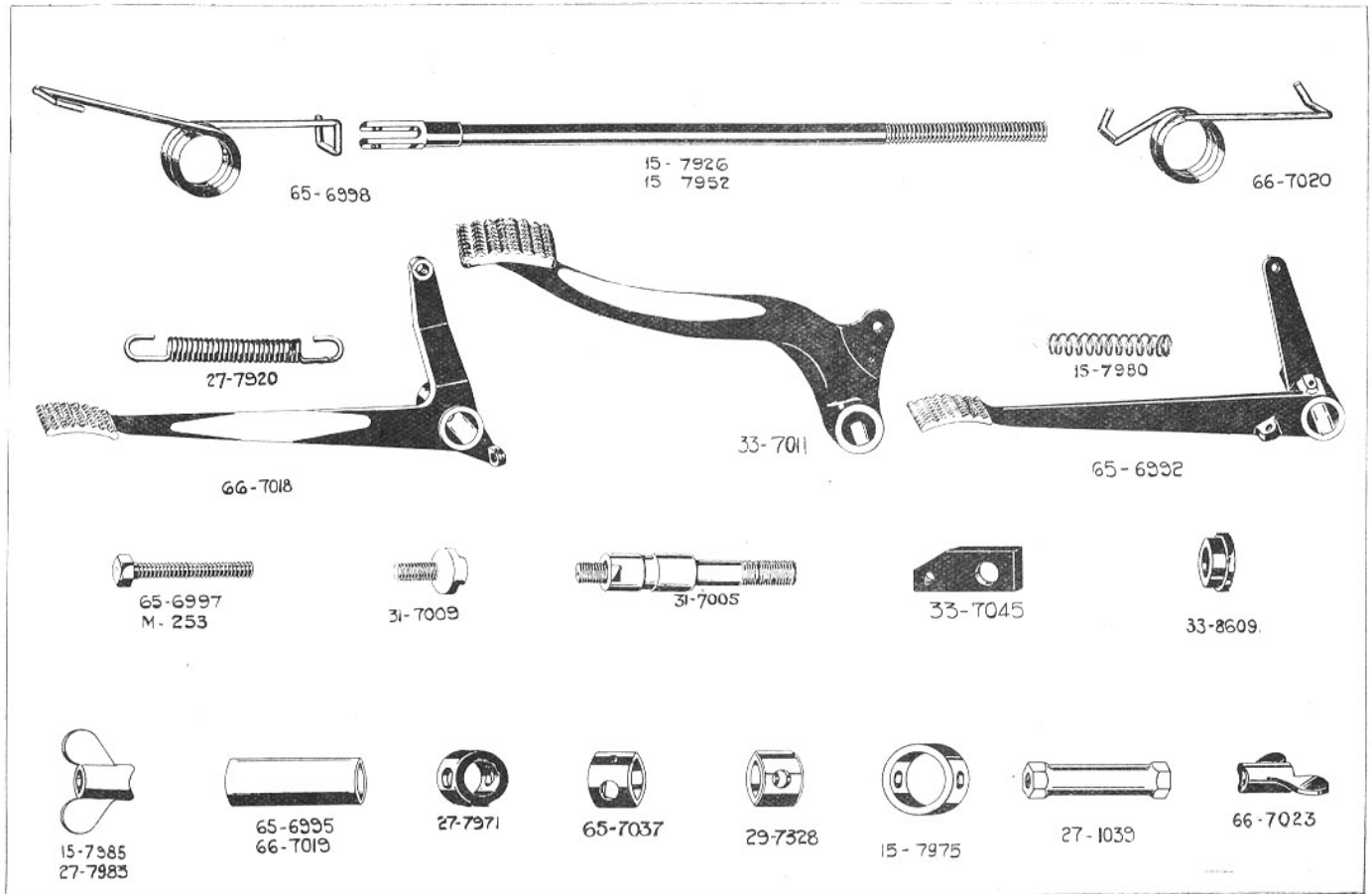

FOOTRESTS, FOOTPLATES, LEGSHIELDS, AND FITTINGS.

DESCRIPTION.	C10 Standard.	C10 De Luxe. C11.	B21 Standard.	B21 De Luxe.	B23 Standard.	B23 De Luxe.	B24 Silver Star. B25 Comp.	B26.	M20 Standard. M20 D.L. M21 D.L.	M22.	M23 Silver Star. M24 Gold Star.	G14.
FOOTRESTS.												
Footrest Arm., with spindle	—	29-7526(2)	—	—	—	—	—	—	—	—	—	—
Do. Rubber	29-7500(2)	29-7500(2)	29-7500(2)	15-8155(2)	29-7500(2)	15-8155(2)	15-8155(2)	15-8155(2)	15-8155(2)	15-8155(2)	15-8155(2)	—
Footrest Rod	29-7505/6	29-7529/6 (2)	65-4833/1	65-4829/1	65-4833/1	65-4829/1	65-4829/1	65-4829/1	66-4900/1	66-4900/1	66-4900/1	—
Do. Spring Washer ..	35-36(2)	35-35(4)	—	—	—	—	—	—	—	—	—	—
Do. Nut	24-7000/6 (2)	27-8059/6 (4)	24-7000/6 (2)	24-7000/6 (2)	24-7000/6 (2)	24-7000/6 (2)	24-7000/6 (2)	24-7000/6 (2)	15-5753/6 (2)	15-5753/6 (2)	15-5753/6 (2)	—
Do. Distance Tube (r.h.)	—	29-7530	—	—	—	—	—	—	—	—	—	—
Do. do. (l.h.) (engine plate).	—	29-7504	—	—	—	—	—	—	—	—	—	—
Do. do. (l.h.) (front chaincase).	—	29-7531	—	—	—	—	—	—	—	—	—	—
Do. do. (l.h.) (chain- case and engine plate).	—	29-7507	—	—	—	—	—	—	—	—	—	—
Do. do. (l.h.)	29-7506	29-7532	—	65-4847	—	65-4847	65-4847	65-4847	—	—	—	—
Do. do. (l.h.) (short) ..	29-7507	—	—	—	—	—	—	—	—	—	—	—
Do. Distance Tube ..	29-7502	—	29-7502(3)	66-4906	29-7502(3)	66-4906	66-4906	66-4906	66-4906(2)	66-4906(2)	66-4906(2)	—
Do. Brake Pedal Stop Plate.	—	29-7534	—	—	—	—	—	—	—	—	—	—
Footrest Arm Spindle Dis- tance Tube.	—	29-7533(2)	—	—	—	—	—	—	—	—	—	—
Do. Washer (inner) ..	—	K235(2)	—	—	—	—	—	—	—	—	—	—
Do. Washer (plain) ..	—	30-729/6 (2)	—	—	—	—	—	—	—	—	—	—
Do. Washer (spring) ..	—	35-36(2)	—	—	—	—	—	—	—	—	—	—
Do. Nut	—	24-7000/6 (2)	—	—	—	—	—	—	—	—	—	—
Footrest Cork Washer ..	—	66-4902(2)	—	66-4902(2)	—	66-4902(2)	66-4902(2)	66-4902(2)	66-4902(2)	66-4902(2)	66-4902(2)	—
Chaincase Distance Piece ..	—	66-4903	65-4837	65-4848	65-4837	65-4848	65-4848	65-4848	66-4903(2)	66-4903(2)	66-4903(2)	—
Chaincase Felt Washer ..	29-8025	—	—	—	—	—	—	—	—	—	—	—
Do. Cup	29-8024	—	—	—	—	—	—	—	—	—	—	—

SEE FURTHER PARTICULARS FOR ORDERING SPARE PARTS ON PAGE 186.

FOOTRESTS, FOOTPLATES, LEGSHIELDS AND FITTINGS.



29-7526

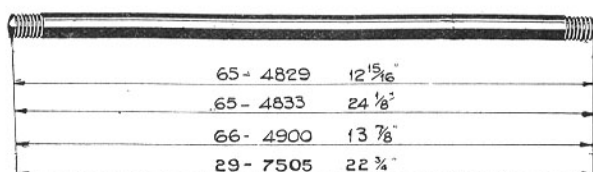

65-4847



29-7534



29-7533



66-4906



66-4902



29-8024



29-8025



65-4848

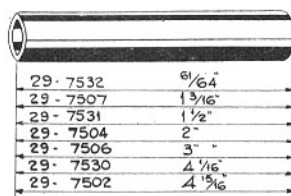

65-4837

66-4903



29-7500

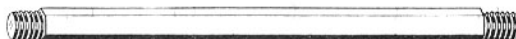

29-7529



15-8155

NOTE—Figures in brackets denote number per set, e.g., (2), 2 per set.

Footrests, Footplates, Legshields, and Fittings—*contd.*

When no figures in brackets are shown one part constitutes a set

DESCRIPTION.	C10 Standard.	C10 De Luxe. C11.	B21 Standard.	B21 De Luxe.	B23 Standard.	B23 De Luxe.	B24 Silver Star. B25 Comp.	B26.	M20 Standard. M20 D.L. M21 D.L.	M22.	M23 Silver Star. M24 Gold Star.	G14.
Front Chaincase Sealing Whr.	30-729/6 (2)	30-729/6 (2)	—	—	—	—	—	—	—	—	—	—
Footrest Rod Packing Collar	30-729/6 (2)	—	30-729/6 (2)	—	30-729/6 (2)	—	—	—	—	—	—	—
Do. Washer	15-4100 (2)	—	B905/6 (4)	24-5914/6 (2)	B905/6 (4)	24-5914/6 (2)	24-5914/6 (2)	24-5914/6 (2)	24-5914/6 (2)	24-5914/6 (2)	24-5914/6 (2)	—
Footrest Bracket	—	—	—	65-4830(2)	—	65-4830(2)	65-4830(2)	65-4830(2)	66-4897(2)	66-4897(2)	66-4897(2)	—
Do. Chaincase Distance Piece.	—	—	—	65-4831	—	65-4831	65-4831	65-4831	—	—	—	—
Engine Plate and Chaincase Distance Piece.	—	—	65-4836(2)	—	65-4836(2)	—	—	—	—	—	—	—
Footrest Rod Leather Whr.	—	—	N592	—	N592	—	—	—	—	—	—	—
B.S.A. PILLION FOOTRESTS (Folding Pattern).												
Pillion Footrest Spindle (l.h.)	Require d when Nos. 12, 8A, 6B or 6C Sidecar Chassis is fitted.								33-8136	33-8136	33-8136	33-8136
Do. Split Pin (l.h.)									35-722	35-722	35-722	35-722
Pillion Footrest Spindle									—	—	—	*15-8230 (2)
Do. (left-hand)	—	—	66-4936	66-4936	66-4936	66-4936	66-4936	66-4936	66-4936	66-4936	66-4936	—
Do. (right-hand)	—	—	66-4936	66-4936	66-4938	66-4938	66-4938	66-4938	66-4938	66-4938	66-4938	—
Do. (left-hand) (when twin upswept pipes are fitted).	—	—	—	—	—	—	66-4938	66-4938	66-4938	66-4938	66-4938	—
Pillion Footrest Spindle Rub- ber.	—	—	15-8155 (2)	15-8155 (2)	15-8155 (2)	15-8155 (2)	15-8155 (2)	15-8155 (2)	15-8155 (2)	15-8155 (2)	15-8155 (2)	15-8155 (2)
Do. Bolt	—	—	15-518/6 (2)	15-518/6 (2)	15-518/6 (2)	15-518/6 (2)	15-518/6 (2)	15-518/6 (2)	27-6312/6 (2)	15-518/6 (2)	27-6312/6 (2)	EB144/6 (2)
Do. Bolt Nut	—	—	EA80/6 (2)	EA80/6 (2)	EA80/6 (2)	EA80/6 (2)	EA80/6 (2)	EA80/6 (2)	EA80/6 (2)	EA80/6 (2)	EA80/6 (2)	EB106/6 (2)
Do. Belt Spring Washer	—	—	—	—	—	—	—	—	—	—	—	EB150(4)
Do. Fork	—	—	—	—	—	—	—	—	—	—	—	15-8229(2)
Pillion Footrest Fork Nut	—	—	—	—	—	—	—	—	—	—	—	B906/6(2)

NOTE.—When foot gear change is supplied for Models B21 Standard, B23 Standard, Footrests as B21 De Luxe, B23 De Luxe are fitted,

FOOTRESTS, FOOTPLATES, LEGSHIELDS AND FITTINGS.

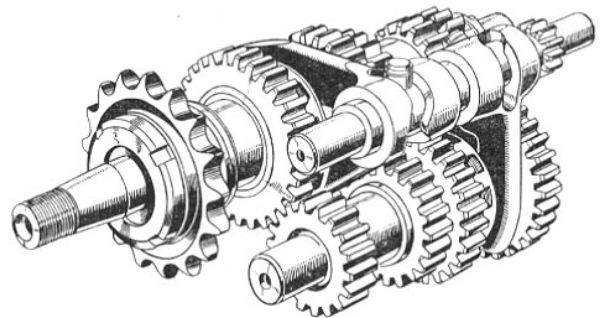
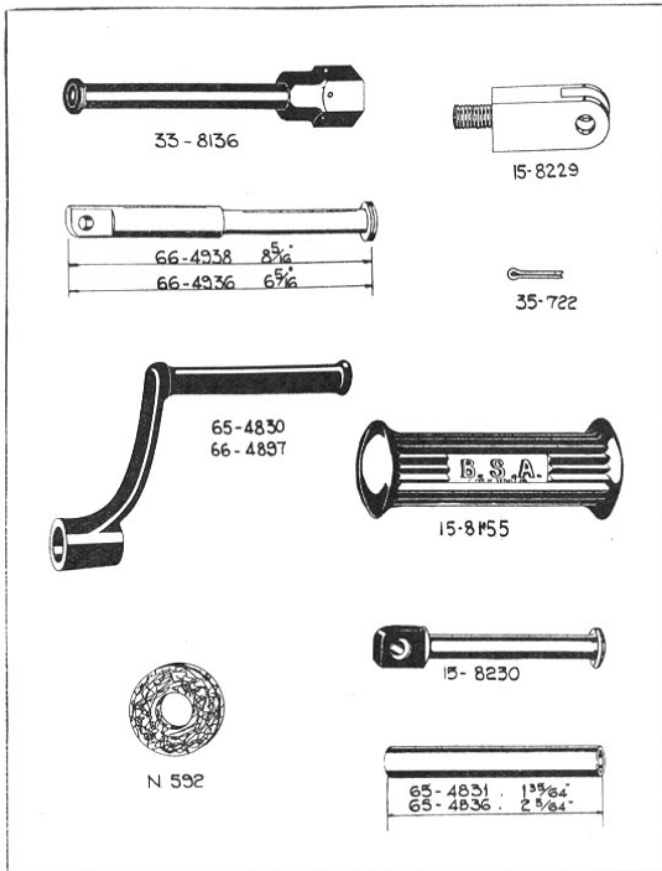

Four-speed Gearbox Interior (B Group)

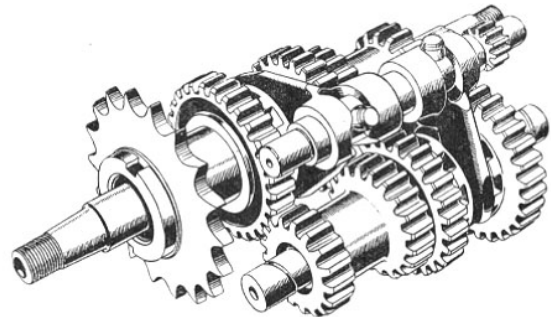

Four-speed Gearbox Interior (M Group).

NOTE.—Figures in brackets denote number per set, e.g., (2) 2 per set.

Footrests, Footplates, Legshields, and Fittings—*contd.*

When no figures in brackets are shown one part constitutes a set.

DESCRIPTION.	C10 Standard.	C10 De Luxe. C11.	B21 Standard.	B21 De Luxe.	B23 Standard.	B23 De Luxe.	B24 Silver Star. B25 Comp.	B26.	M20 Standard. M20 D.L. M21 D.L.	M22.	M32 Silver Star. M24 Gold Star.	G14.
Pillion Footrest Spring Washer.	—	—	—	—	—	—	—	—	—	—	—	35-36(2)
Pillion Footrest Stud (r.h.) (chainstay lug).	—	—	—	—	—	—	—	—	—	—	—	33-4160/1
Pillion Footrest Stud Nut.	—	—	—	—	—	—	—	—	—	—	—	M365A/6
Pillion Footrest Plate ..	—	—	—	—	—	—	—	—	—	—	—	*33-8133 (2)
Pillion Footrest Collar ..	—	—	—	—	—	—	—	—	—	—	—	*33-4599 (2)
Pillion Footrest Split Pin.	—	—	—	—	—	—	—	—	—	—	—	*C2-140(2)
*One off only required when Nos. 12, 8A, 6B or 6C Sidecar Chassis is fitted.												
FOOTPLATES.												
Footplate complete with mat and clips.	—	—	—	—	15-8235(2)	15-8235(2)	—	—	24-8090(2)	—	—	24-8090(2)
Footplate Rubber Mat ..	—	—	—	—	15-8190(2)	15-8190(2)	—	—	15-8190(2)	—	—	15-8190(2)
Footplate Mat Rivet ..	—	—	—	—	15-8195 (24)	15-8195 (24)	—	—	15-8195 (24)	—	—	15-8195 (24)
Footplate Spring Clip ..	—	—	—	—	15-8224(4)	15-8224(4)	—	—	15-8224(4)	—	—	15-8224(4)
Footplate "U" Clip ..	—	—	—	—	24-8085(2)	24-8085(2)	—	—	24-8085(2)	—	—	24-8085(2)
Footplate Spring Clip Bolt	—	—	—	—	24-8328/1 (8)	24-8328/1 (8)	—	—	24-8328/1 (2)	—	—	24-8328/1 (8)
Do. Bolt Nut ..	—	—	—	—	EB113/1 (8)	EB113/1 (8)	—	—	EB113/1 (8)	—	—	EB113/1 (8)
Do. Spring Washer ..	—	—	—	—	K197(8)	K197(8)	—	—	K197(8)	—	—	K197(8)
Footplate Support (L.h.) ..	—	—	—	—	65-4882	65-4882	—	—	66-4807	—	—	33-8610
Do. (right-hand) ..	—	—	—	—	65-4880	65-4880	—	—	66-4806	—	—	33-8607
Footplate Front Support Rod	—	—	—	—	—	—	—	—	—	—	—	33-8612/6
Do. Nut ..	—	—	—	—	—	—	—	—	—	—	—	15-5753/6 (2)
Do. Distance Tube ..	—	—	—	—	—	—	—	—	—	—	—	31-4132
Do. Plate and Crankcase Packing Piece.	—	—	—	—	15-7563/6 (2)	15-7563/6 (2) *	—	—	—	—	—	—

SEE FURTHER PARTICULARS FOR ORDERING SPARE PARTS ON PAGE 186.

FOOTRESTS, FOOTPLATES, LEGSHIELDS AND FITTINGS.

C2-140

15-8195

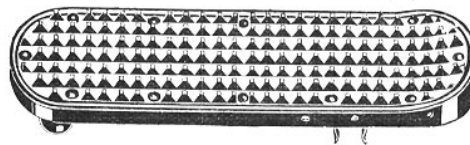

15-8235
24-8090



31-4132



15-7563



33-4160



33-4599



M365A



15-8190

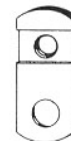

33-8133

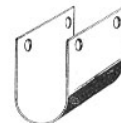

24-8085

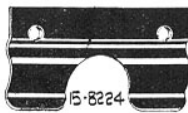

15-8224

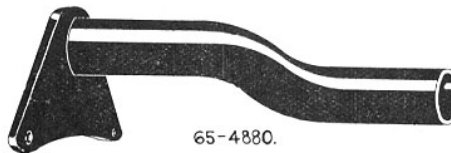

65-4880.



66-4807 L.H.
66-4806 R.H.

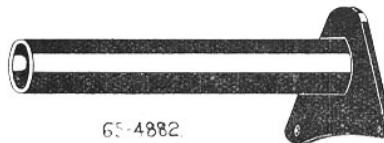

65-4882

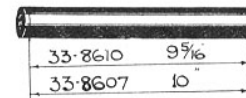

33-8610 9 5/16
33-8607 10

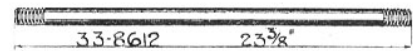

33-8612 23 3/8"

NOTE.—Figures in brackets denote number per set, e.g., (2), 2 per set.

Footrests, Footplates, Legshields, and Fittings—*contd.*

When no figures in brackets are shown one part constitutes a set.

DESCRIPTION.	C10 Standard.	C10 De Luxe. C11.	B21 Standard.	B21 De Luxe.	B23 Standard.	B23 De Luxe.	B24 Silver Star. B25 Comp.	B26.	M20 Standard. M20 D.L. M21 D.L.	M22.	M23 Silver Star. M24 Gold Star.	G14.
Footplate Rear Support Rod	—	—	—	—	65-4863	65-4863	—	—	66-4802	—	—	—
Footplate Support Sleeve (left-hand).	—	—	—	—	—	—	—	—	66-4804	—	—	—
Do. Washer	—	—	—	—	—	—	—	—	30-729(2)	—	—	—
Do. Distance Piece ..	—	—	—	—	—	—	—	—	65-4837	—	—	—
Do. (right-hand) ..	—	—	—	—	—	—	—	—	66-4813	—	—	—
Footplate Rear Support Bracket (right-hand).	—	—	—	—	—	—	—	—	66-4810	—	—	33-8605
Do. (left-hand) ..	—	—	—	—	—	—	—	—	66-4810	—	—	33-8604
Footplate Rear Support Rod Washer.	—	—	—	—	15-39/6 (2)	15-39/6 (2)	—	—	24-5914/6 (2)	—	—	—
Do. Nut	—	—	—	—	24-7000/6 (2)	24-7000/6 (2)	—	—	15-5753/6 (2)	—	—	—
Do. Distance Tube (r.h.)	—	—	—	—	65-4865	65-4865	—	—	—	—	—	—
Do. do. (left-hand) ..	—	—	—	—	65-4864	65-4864	—	—	—	—	—	—
Do. Distance Tube End	—	—	—	—	33-8609(4)	33-8609(4)	—	—	—	—	—	—
Engine Plate and Chaincase Distance Piece.	—	—	—	—	65-4836	65-4836	—	—	—	—	—	—
Do. Distance Washer ..	—	—	—	—	30-729	30-729	—	—	—	—	—	—
Chaincase Distance Piece ..	—	—	—	—	65-4837	65-4837	—	—	—	—	—	—
Front Support Plate Top Stud.	—	—	—	—	24-935/6	29-4101/6	—	—	—	—	—	—
Do. do. Nut ..	—	—	—	—	EB113/6 (2)	EA80/6 (2)	—	—	—	—	—	—
Do. Bottom Stud ..	—	—	—	—	27-5684/6	27-5684/6	—	—	—	—	—	—
Do. Bottom Stud Nut ..	—	—	—	—	EA82/6(2)	EA82/6(2)	—	—	—	—	—	—
Footplate Rear Support Dis- tance Tube End (l.h.).	—	—	—	—	—	B929(2)	—	—	—	—	—	—
LEGSHIELDS FOR FOOTRESTS.												
Legshield, complete assembly (when hand gear change is fitted).	29-7715	29-7715	65-7243	65-7243	65-7243	65-7243	65-7243	65-7243	66-7255	66-7255	66-7255	33-8469

SEE FURTHER PARTICULARS FOR ORDERING SPARE PARTS ON PAGE 186.

FOOTRESTS, FOOTPLATES, LEGSHIELDS AND FITTINGS.

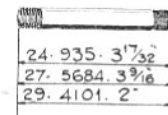
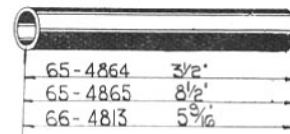
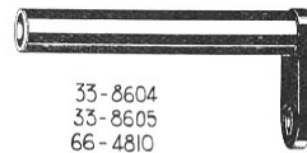
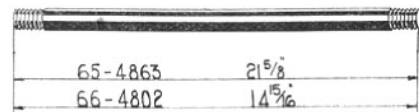
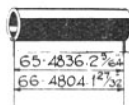
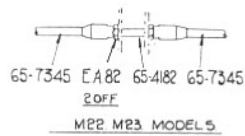
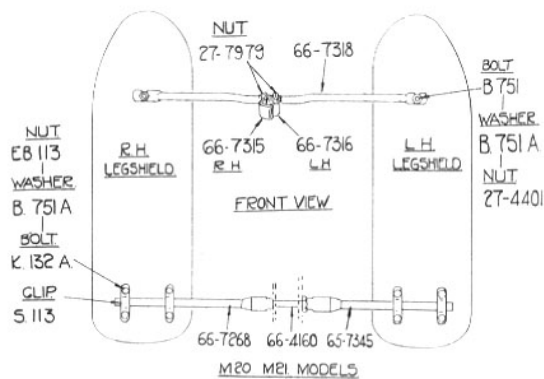

NOTE.—Figures in brackets denote number per set, e.g., (2), 2 per set.

Footrests, Footplates, Legshields, and Fittings—*contd.*

When no figures in brackets are shown one part constitutes a set.

DESCRIPTION.	C10 Standard.	C10 De Luxe. C11.	B21 Standard.	B21 De Luxe.	B23 Standard.	B23 De Luxe.	B24 Silver Star. B25 Comp.	B26.	M20 Standard. M20 D.L. M21 D.L.	M22.	M23 Silver Star. M24 Gold Star.	G14.
Legshield, complete assembly (when foot gear change is fitted).	—	29-7715	65-7245	65-7245	65-7245	65-7245	65-7245	65-7245	66-7250	66-7253	66-7253	33-8459
Legshield (left-hand) ..	29-7717	29-7717	65-7315	65-7315	65-7315	65-7315	65-7315	65-7315	66-7263	66-7263	66-7263	33-8465
Legshield (right-hand) (when hand gear change is fitted).	29-7716	29-7716	65-7311	65-7311	65-7311	65-7311	65-7311	65-7311	66-7266	66-7266	66-7266	33-8466
Legshield (right-hand) (when foot gear change is fitted).	—	29-7716	65-7313	65-7313	65-7313	65-7313	65-7313	65-7313	66-7267	66-7267	66-7267	33-8465
Legshield Support Tube (r.h.)	—	—	—	—	—	—	—	—	—	—	—	33-8454
Do. (left-hand) ..	—	—	—	—	—	—	—	—	—	—	—	33-8456
Do. Bolt (frame) ..	—	—	—	—	—	—	—	—	—	—	—	EB700/6 (2)
Do. Bolt Washer ..	—	—	—	—	—	—	—	—	—	—	—	24-6035(2)
Legshield Support Tube (top)	29-7720	29-7720	65-7279	65-7279	65-7279	65-7279	65-7279	65-7279	66-7318	66-7318	66-7318	—
Do. Frame Clip (r.h.) ..	29-7661	29-7661	29-7661	65-7286	29-7661	65-7286	65-7286	65-7286	66-7315	66-7315	66-7315	—
Do. do. (left-hand) ..	29-7660	29-7660	29-7660	65-7287	29-7660	65-7287	65-7287	65-7287	66-7316	66-7316	66-7316	—
Support Tube Nut ..	27-7979/6 (2)	27-7979/6 (2)	27-7979/6 (2)	27-7979/6 (2)	27-7979/6 (2)	27-7979/6 (2)	27-7979/6 (2)	27-7979/6 (2)	27-7979/6 (2)	27-7979/6 (2)	27-7979/6 (2)	—
Do. Bolt ..	B751/6 (2)	B751/6 (2)	B751/6 (2)	B751/6 (2)	B751/6 (2)	B751/6 (2)	B751/6 (2)	B751/6 (2)	B751/6 (2)	B751/6 (2)	B751/6 (2)	EB700/6 (2)
Do. Bolt Nut ..	27-4401/6 (2)	27-4401/6 (2)	27-4401/6 (2)	27-4401/6 (2)	27-4401/6 (2)	27-4401/6 (2)	27-4401/6 (2)	27-4401/6 (2)	27-4401/6 (2)	27-4401/6 (2)	27-4401/6 (2)	EA80/6 (2)
Do. Washer ..	B751A/6(2)	B751A/6(2)	B751A/6(2)	B751A/6(2)	B751A/6(2)	B751A/6(2)	B751A/6(2)	B751A/6(2)	B751A/6(2)	B751A/6(2)	B751A/6(2)	F21/6(2)
Do. Spring Washer ..	—	—	—	—	—	—	—	—	—	—	—	24-6035(2)
Legshield Distributor Shield	29-7718	29-7718	—	—	—	—	—	—	—	—	—	—
Do. Screw ..	EB673/6 (3)	EB673/6 (3)	—	—	—	—	—	—	—	—	—	—
Do. Screw Nut ..	1-4616/6 (3)	1-4616/6 (3)	—	—	—	—	—	—	—	—	—	—
Legshield Bottom Support (right-hand).	29-7722	29-7722	65-7345	65-7345	65-7345	65-7345	65-7345	65-7345	66-7268	65-7345	65-7345	33-8443
Do. (left-hand) ..	29-7723	29-7723	65-7345	65-7345	65-7345	65-7345	65-7345	65-7435	65-7345	65-7345	65-7345	33-8443
Do. Clip ..	—	—	S113(4)	S113(4)	S113(4)	S113(4)	S113(4)	S113(4)	S113(4)	S113(4)	S113(4)	—
Do. Strip ..	29-7721	29-7721	—	—	—	—	—	—	—	—	—	—

SEE FURTHER PARTICULARS FOR ORDERING SPARE PARTS ON PAGE 186.

FOOTRESTS, FOOTPLATES, LEGSHIELDS AND FITTINGS.

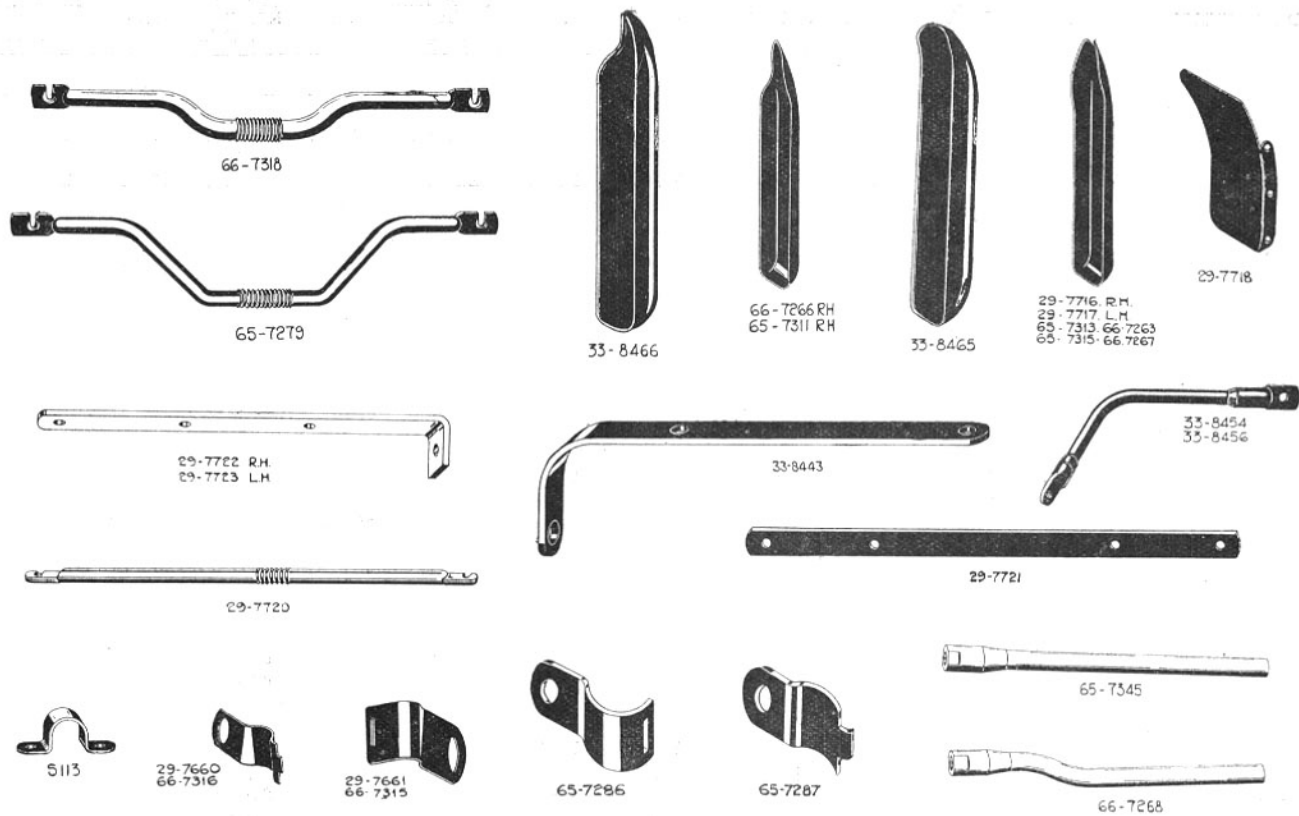

NOTE.—Figures in brackets denote number per set, e.g., (2), 2 per set.

Footrests, Footplates, Legshields, and Fittings—*contd.*

When no figures in brackets are shown one part constitutes a set.

DESCRIPTION.	C10 Standard.	C10 De Luxe. C11.	B21 Standard.	B21 De Luxe.	B23 Standard.	B23 De Luxe.	B24 Silver Star. B25 Comp.	B26.	M20 Standard. M20 D.L. M21 D.L.	M22.	M23 Silver Star. M24 Gold Star.	G14.
Support Clip Bolt	K132A/6 (4)	K132A/6 (4)	K132A/6 (8)	K132A/6 (8)	K132A/6 (8)	K132A/6 (8)	K132A/6 (8)	K132A/6 (8)	K132A/6 (8)	K132A/6 (8)	K132A/6 (2)	—
Do. Washer	B751A/6 (4)	B751A/6 (4)	B751A/6 (8)	B751A/6 (8)	B751A/6 (8)	B751A/6 (8)	B751A/6 (8)	B751A/6 (8)	B751A/6 (8)	B751A/6 (8)	B751A/6 (2)	—
Do. Nut	M263/6 (6)	M263/6 (5)	EB113/6 (8)	EB113/6 (8)	EB113/6 (8)	EB113/6 (8)	EB113/6 (8)	EB113/6 (8)	EB113/6 (8)	EB113/6 (8)	EB113/6 (8)	—
Legshield Bottom Support Strip Bolt.	B751/6 (2)	B751/6 (2)	—	—	—	—	—	—	—	—	—	—
Legshield Bottom Support Bolt.	—	—	—	—	—	—	—	—	—	—	—	EB700/6 (4)
Do. Bolt Washer ..	—	—	—	—	—	—	—	—	—	—	—	F21/6(4)
Do. Spring Washer ..	—	—	—	—	—	—	—	—	—	—	—	24-6035 (4)
Do. Nut	—	—	—	—	—	—	—	—	—	—	—	EA80/6(4)
Engine Plate Crankcase Bolt	—	—	—	—	—	—	—	—	66-4160	—	—	—
Engine Plate and Crankcase Stud.	29-7670/6	29-7670/6	—	—	—	—	—	—	—	—	—	—
Do. Nut	EA80/6(2)	EA80/6(2)	—	E19/6(2)	—	E19/6(2)	E19/6(2)	E19/6(2)	—	—	—	—
Do. Spring Washer ..	24-8784(2)	24-8784(2)	—	—	—	—	—	—	—	—	—	—
Crankcase and Frame Bolt (top front).	—	—	—	65-4182	—	65-4182	65-4182	65-4182	—	65-4182	65-4182	—
LEGSHIELDS FOR FOOTPLATES.												
Legshield, complete assembly	—	—	—	—	65-7283	65-7283	—	—	66-7327	—	—	33-8875
Do. (right-hand) ..	—	—	—	—	65-7278	65-7278	—	—	66-7330	—	—	33-8877
Do. (left-hand) ..	—	—	—	—	65-7278	65-7278	—	—	66-7331	—	—	33-8879
Legshield Rubber Grommet	—	—	—	—	—	—	—	—	42-401	—	—	—
Legshield Bolt	—	—	—	—	EB673/6 (10)	EB673/6 (10)	—	—	EB673/6 (16)	—	—	EB673/6 (16)
Do. Spring Washer ..	—	—	—	—	24-7068 (10)	24-7068 (10)	—	—	24-7068 (16)	—	—	24-7068 (16)

SEE FURTHER PARTICULARS FOR ORDERING SPARE PARTS ON PAGE 186.

FOOTRESTS, FOOTPLATES, LEGSHIELDS AND FITTINGS.

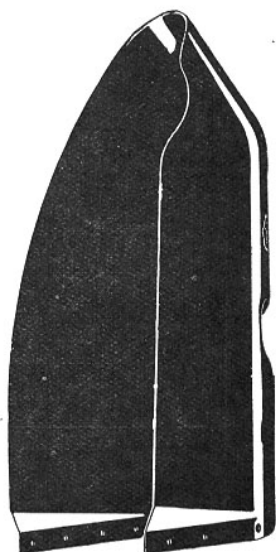

33-8879



33-8877

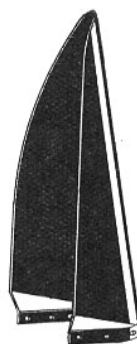

66-7330 RH



66-7278



66-7331 LH



66-4160



42-401



29-7670
65-4182

NOTE.—Figures in brackets denote number per set, e.g., (2), 2 per set.

Footrests, Footplates, Legshields, and Fittings—*contd.*

When no figures in brackets are shown one part constitutes a set.

DESCRIPTION.	C10 Standard.	C10 De Luxe. C11.	B21 Standard.	B21 De Luxe.	B23 Standard.	B23 De Luxe.	B24 Silver Star. B25 Comp.	B26.	M20 Standard. M20 D.L. M21 D.L.	M22.	M23 Silver Star. M24 Gold Star.	G14.
Legshield Bolt Nut ..	—	—	—	—	EB116/6 (10)	EB116/6 (10)	—	—	EB116/6 (16)	—	—	EB116/6 (16)
Legshield Front Support Tube	—	—	—	—	65-7279	65-7279	—	—	66-7318	—	—	33-8883(2)
Do. Nut	—	—	—	—	27-7979(2)	27-7979(2)	—	—	27-7979(2)	—	—	—
Do. Bolt (frame) ..	—	—	—	—	—	—	—	—	—	—	—	EB700/6 (2)
Do. Bolt Washer ..	—	—	—	—	—	—	—	—	—	—	—	15-5155/1 (2)
Do. Frame Clip (r.h.) ..	—	—	—	—	29-7661	29-7661	—	—	66-7315	—	—	—
Do. do. (left-hand)	—	—	—	—	29-7660	29-7660	—	—	66-7316	—	—	—
Front Support Tube Bolt ..	—	—	—	—	21-462/6 (2)	21-462/6 (2)	—	—	21-462/6 (2)	—	—	15-4207/6 (2)
Do. Wing Nut	—	—	—	—	29-7680/1 (2)	29-7680/1 (2)	—	—	29-7680/1 (2)	—	—	27-9006/1 (2)
Do. Locknut	—	—	—	—	29-7681/6 (2)	29-7681/6 (2)	—	—	29-7681/6 (2)	—	—	—
Do. Washer	—	—	—	—	27-8560/6 (2)	B751A/6 (2)	—	—	27-8560/6 (2)	—	—	K234A/6 (2)
Do. Washer	—	—	—	—	25-7180/6 (2)	25-7180/6 (2)	—	—	25-7180/6 (2)	—	—	—
Crankcase and Frame Bolt (top front).	—	—	—	—	65-4182/6	—	—	—	—	—	—	—
Do. do. Nut	—	—	—	—	E19/6(2)	—	—	—	—	—	—	—

Quote Engine and Frame Numbers, with prefix letters, when ordering spares.

See particulars of equipment on page 238.

FOOTRESTS, FOOTPLATES, LEGSHIELDS, AND FITTINGS.



29-7681



66-7318



27-9006
29-7680



21-462
13-4207



65-7279



27-7979



29-7660
66-7316



33-8883



65-4182



29-7661
66-7315

CHAINCASE, CHAINGUARD, AND FITTINGS.

DESCRIPTION.	C10 Standard.	C10 De Luxe. C11.	B21 Standard.	B21 De Luxe.	B23 Standard.	B23 De Luxe.	B24 Silver Star. B25 Comp.	B26.	M20 Standard. M20 D.L. M21 D.L.	M22.	M23 Silver Star. M24 Gold Star.	G14.
CHAINCASE.												
Chaincase (front), with fixed fittings.	29-8033	29-8052	65-7557	65-7557	65-7557	65-7557	65-7562	65-7557	66-7502	66-7502	66-7525	33-7875
Front Chaincase Stiffening Washer.	—	29-8060	—	29-8060	—	29-8060	29-8060	29-8060	29-8060	—	29-8060	—
Chaincase Inspection Cap..	—	27-209	27-209	27-209	27-209	27-209	27-209	27-209	27-209	27-209	27-209	—
Do. Washer ..	—	27-207	27-207	27-207	27-207	27-207	27-207	27-207	27-207	27-207	27-207	—
Chaincase Inspection Cover	—	—	—	—	—	—	—	—	—	—	—	24-8737
Do. Rivet ..	—	—	—	—	—	—	—	—	—	—	—	S172
Do. Washer ..	—	—	—	—	—	—	—	—	—	—	—	S173
Chaincase Securing Bolt ..	—	65-7550/6 (3)	65-7549/6 (3)	65-7550/6 (3)	65-7549/6 (3)	65-7550/6 (3)	65-7550/6 (3)	65-7550/6 (3)	65-7550/6 (3)	65-7549/6 (3)	65-7550/6 (3)	—
Do. Spring Washer ..	—	24-8784(3)	K197(3)	24-8784(3)	K197(3)	24-8784(3)	24-8784(3)	24-8784(3)	24-8784(3)	K197(3)	24-8784(3)	—
Chaincase (rear), with fixed fittings and sliding plate.	—	—	65-7559	65-7572	65-7559	65-7572	65-7572	65-7572	66-7601	66-7504	66-7601	33-7890
Do. with fixed fittings..	29-8042	29-8054	—	—	—	—	—	—	—	—	—	—
Do. Inspection Cover ..	24-8742	—	—	—	—	—	—	—	—	—	—	24-8742
Do. do. Rivet ..	S172	—	—	—	—	—	—	—	—	—	—	S172
Do. do. Washer ..	S173	—	—	—	—	—	—	—	—	—	—	S173
Front and Rear Chaincase Fixing Screw.	—	EB379/6 (16)	EB379/6 (16)	EB379/6 (16)	EB379/6 (16)	EB379/6 (16)	EB379/6 (16)	EB379/6 (16)	EB379/6 (16)	EB379/6 (16)	EB379/6 (16)	—
Do. Spring Washer ..	—	24-7068 (16)	24-7068 (16)	24-7068 (16)	24-7068 (16)	24-7068 (16)	24-7068 (16)	24-7068 (16)	24-7068 (16)	24-7068 (16)	24-7068 (16)	—
Chaincase Joint Washer ..	—	66-7514	66-7514	66-7514	66-7514	66-7514	66-7514	66-7514	66-7514	66-7514	66-7514	—
Chaincase (rear) Felt Whr.	—	—	15-8814	15-8814	15-8814	15-8814	15-8814	15-8814	15-8814	15-8814	15-8814	—
Chaincase and Crankcase Joint Washer.	—	66-7575	66-7519	66-7575	66-7519	66-7575	66-7575	66-7575	66-7575	—	66-7575	—
Do. Joint Paper Washer	—	—	66-7515(2)	—	66-7515(2)	—	—	—	—	66-7515	—	—
Chaincase Oil Level Plug	—	66-7517/6	66-7517/6	66-7517/6	66-7517/6	66-7517/6	66-7517/6	66-7517/6	66-7517/6	66-7517/6	66-7517/6	—
Do. Washer ..	—	EB242	EB242	EB242	EB242	EB242	EB242	EB242	EB242	EB242	EB242	—
Chaincase Oil Drain Plug..	—	15-645/1	15-645/1	15-645/1	15-645/1	15-645/1	15-645/1	15-645/1	15-645/1	15-645/1	15-645/1	—
Do. Washer ..	—	66-7518	66-7518	66-7518	66-7518	66-7518	66-7518	66-7518	66-7518	66-7518	66-7518	—
Chaincase Stud ..	—	—	—	—	—	—	—	—	—	—	—	33-581/1

SEE FURTHER PARTICULARS FOR ORDERING SPARE PARTS ON PAGE 192.

CHAINCASE, CHAINGUARD, AND FITTINGS.

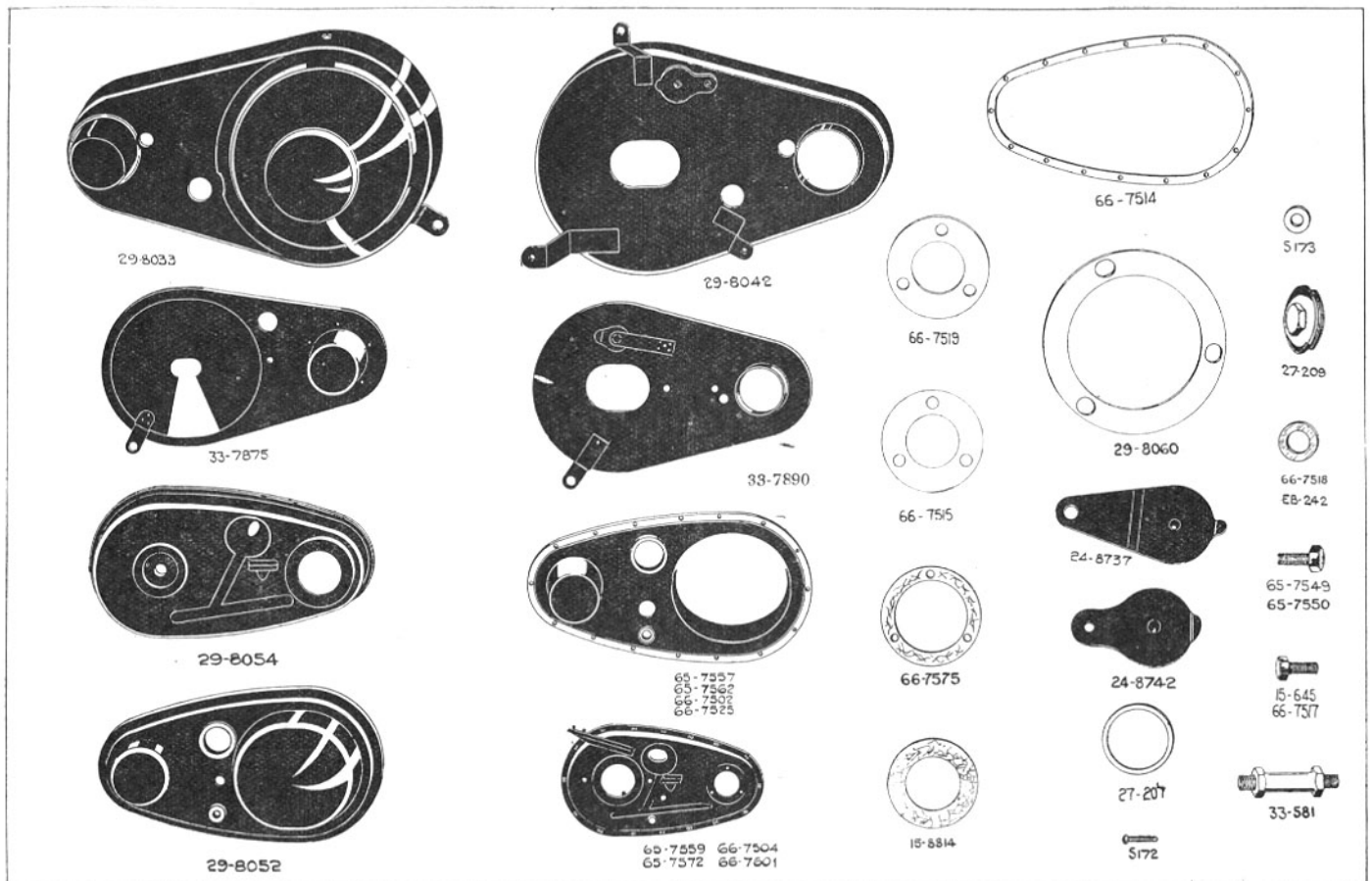

NOTE.—Figures in brackets denote number per set, e.g., (2), 2 per set.

Chaincase, Chainguard, and Fittings—continued.

When no figures in brackets are shown one part constitutes a set.

DESCRIPTION.	C10 Standard.	C10 De Luxe. C11.	B21 Standard.	B21 De Luxe.	B23 Standard.	B23 De Luxe.	B24 Silver Star. B25 Comp.	B26.	M20 Standard. M20 D.L. M21 D.L.	M22.	M23 Silver Star. M24 Gold Star.	G14.
Chaincase Stud Nut ..	—	—	—	—	—	—	—	—	—	—	—	M263/1
Chaincase Stud Washer ..	—	—	—	—	—	—	—	—	—	—	—	27-8560/6
Chaincase Stud Nut (inside)	—	—	—	—	—	—	—	—	—	—	—	EA80/1
Chaincase Stud Spring Whr.	—	—	—	—	—	—	—	—	—	—	—	24-8784
Chaincase Distance Piece ..	—	—	—	—	—	—	—	—	—	—	—	33-7536
Chaincase Attachment Bolt	—	—	—	—	—	—	—	—	—	—	—	33-7537/1
Do. Washer	—	—	—	—	—	—	—	—	—	—	—	EB76A
CHAINGUARD.												
Chainguard, with fixed fittings	29-8293	29-8300	65-7700	65-7700	65-7700	65-7700	65-7700	65-7700	66-7806	66-7806	66-7806	33-8030
Do (B25 and M24 only)	—	—	—	—	—	—	65-7702	—	—	—	66-7813	—
Chainguard, complete with front end.	—	—	—	—	—	—	—	—	—	—	—	33-8029
Chainguard Front End, with stud.	—	—	—	—	—	—	—	—	—	—	—	33-8037
Chainguard and Front End Connecting Bolt.	—	—	—	—	—	—	—	—	—	—	—	15-645/6
Do. Washer	—	—	—	—	—	—	—	—	—	—	—	(2)
	—	—	—	—	—	—	—	—	—	—	—	B751A/6
	—	—	—	—	—	—	—	—	—	—	—	(2)
Chainguard Attachment Bolt (front).	—	—	—	—	—	—	—	—	28-2338/6	28-2338/6	28-2338/6	15-645/6
Chainguard Securing Nut ..	—	—	M263/6	M263/6	M263/6	M263/6	M263/6	M263/6	EB113/6	EB113/6	EB113/6	(2)
	—	—	(2)	(2)	(2)	(2)	(2)	(2)	(2)	(2)	(2)	M263/6
Do. Washer	—	—	K234A/6	K234A/6	K234A/6	K234A/6	K234A/6	K234A/6	—	—	—	(2)
	—	—	(2)	(2)	(2)	(2)	(2)	(2)	—	—	—	27-8560/6
Do. Spring Washer ..	—	—	—	—	—	—	—	—	—	—	—	(2)
Chainguard (bottom) ..	—	—	—	—	—	—	—	—	15-8833	15-8833	15-8833	K197(2)
Chainguard Bolt	—	—	—	—	—	—	—	—	1-4606/1	1-4606/1	1-4606/1	—
	—	—	—	—	—	—	—	—	(3)	(3)	(3)	—
Do. Washer	—	—	—	—	—	—	—	—	26-9461/1	26-9461/1	26-9461/1	—
	—	—	—	—	—	—	—	—	(3)	(3)	(3)	—

SEE FURTHER PARTICULARS FOR ORDERING SPARE PARTS ON PAGE 192.

CHAINCASE, CHAINGUARD AND FITTINGS.

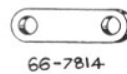
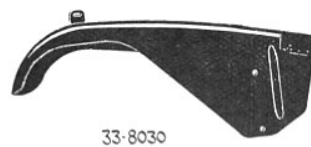
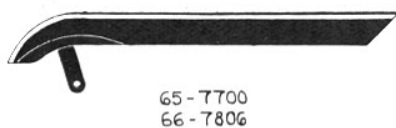
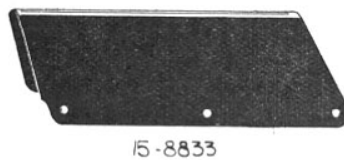
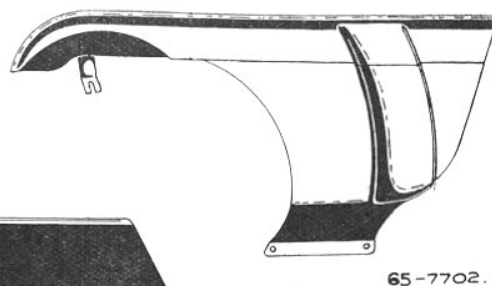
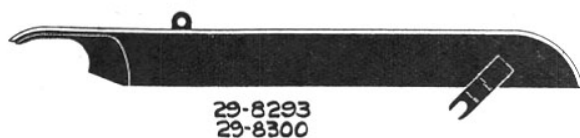

NOTE.—Figures in brackets denote number per set, e.g., (2), 2 per set.

Chaincase, Chainguard and Fittings—continued.

When no figures in brackets are shown one part constitutes a set.

DESCRIPTION.	C10 Standard.	C10 De Luxe. C11.	B21 Standard.	B21 De Luxe.	B23 Standard.	B23 De Luxe.	B24 Silver Star. B25 Comp.	B26.	M20 Standard. M20 D.L. M21 D.L.	M22.	M23 Silver Star. M24 Gold Star.	G14.
Chainguard Nut	—	—	—	—	—	—	—	—	25-7151/1 (3)	25-7151/1 (3)	25-7151/1 (3)	—
Chainguard and Mudguard Stay Distance Piece.	M24 only	—	—	—	—	—	—	—	—	—	66-7814	—
Do. Connecting Clip ..		—	—	—	—	—	—	—	—	—	66-7815	—
Connecting Clip Bolt ..		—	—	—	—	—	—	—	—	—	B751(2)	—
Do. Washer		—	—	—	—	—	—	—	—	—	27-8560(2)	—
Do. Nut	B25 only	—	—	—	—	—	—	—	—	—	M263(2)	—
Chainguard Securing Screw (anchor strap).		—	—	—	—	—	1-4606(2)	—	—	—	—	—
Do. Nut		—	—	—	—	—	EB116(2)	—	—	—	—	—

Quote Engine and Frame Numbers, with prefix letters, when ordering spares.

See particulars of equipment on page 238.

When ordering Chaincase (Front), with fixed fittings for Empire and Gold Star Models, please specify colour.

COMPONENT NUMBERS FOR OVERSIZE PISTONS AND PISTON RINGS.

MODEL.	PISTON COMPLETE.			PISTON ONLY.			PISTON RING.			PISTON SCRAPER RING.		
	Standard.	$\frac{1}{2}$ mm. O.S.	1mm. O.S.	Standard.	$\frac{1}{2}$ mm. O.S.	1mm. O.S.	Standard.	$\frac{1}{2}$ mm. O.S.	1mm. O.S.	Standard.	$\frac{1}{2}$ mm. O.S.	1mm. O.S.
C10 Standard	65-404	65-382	65-384	65-405	65-383	65-385	36-246(2)	36-247(2)	36-248(2)	65-427	65-428	65-429
C10 De Luxe	65-404	65-382	65-384	65-405	65-383	65-385	36-246(2)	36-247(2)	36-248(2)	65-427	65-428	65-429
C11	29-2273	29-2309	29-2310	29-2274	29-2311	29-2312	36-246(2)	36-247(2)	36-248(2)	65-427	65-428	65-429
B21 Standard	65-408	65-410	65-412	65-409	65-411	65-413	36-246(2)	36-247(2)	36-248(2)	65-427	65-428	65-429
B21 De Luxe	65-408	65-410	65-412	65-409	65-411	65-413	36-246(2)	36-247(2)	36-248(2)	65-427	65-428	65-429
B23 Standard	65-533	65-534	65-535	65-421	65-423	65-425	65-523(2)	65-524(2)	65-525(2)	65-431	65-432	65-433
B23 De Luxe	65-700	65-701	65-702	65-703	65-704	65-705	65-706(2)	65-707(2)	65-708(2)	65-431	65-432	65-433
B24 Silver Star	65-718	65-719	65-720	65-721	65-722	65-723	65-724(2)	65-725(2)	65-726(2)	65-431	65-432	65-433
B25 Competition	65-718	65-719	65-720	65-721	65-722	65-723	65-724(2)	65-725(2)	65-726(2)	65-431	65-432	65-433
B26	65-709	65-710	65-711	65-715	65-716	65-717	65-712(2)	65-713(2)	65-714(2)	65-431	65-432	65-433
M20 Standard	66-1080	66-1081	66-1082	66-1024	66-1025	66-1026	66-1086(2)	66-1087(2)	66-1088(2)	66-1068	66-1069	66-1070
M20 De Luxe	66-1021	66-1022	66-1023	66-1024	66-1025	66-1026	66-1064(2)	66-1065(2)	66-1066(2)	66-1068	66-1069	66-1070
M21 De Luxe	66-1036	66-1037	66-1038	66-1039	66-1040	66-1041	66-1064(2)	66-1065(2)	66-1066(2)	66-1068	66-1069	66-1070
M22 Standard	66-855	66-857	66-859	66-854	66-858	66-866	24-2047(2)	24-2048(2)	24-2049(2)	66-900	66-901	66-902
M23 Silver Star	66-1042	66-1043	66-1044	66-1045	66-1046	66-1047	66-1060(2)	66-1061(2)	66-1062(2)	66-1068	66-1069	66-1070
M24 Gold Star	66-1048	66-1049	66-1050	66-1051	66-1052	66-1053	66-1064(2)	66-1065(2)	66-1066(2)	66-1068	66-1069	66-1070
G14	26-342(2)	26-341(2)	26-340(2)	26-415(2)	26-416(2)	26-417(2)	M809(2)	26-391(2)	24-159(2)	26-338(2)	26-339(2)	26-337(2)

NOTE.—Figures in brackets denote number per set, e.g., (2), 2 per set.

TANK AND FITTINGS.

When no figures in brackets are shown one part constitutes a set.

DESCRIPTION.	C10 Standard.	C10 De Luxe. C11.	B21 Standard.	B21 De Luxe.	B23 Standard.	B23 De Luxe.	B24 Silver Star. B25 Comp.	B26.	M20 Standard. M20 D.L. M21 D.L.	M22.	M23 Silver Star. M24 Gold Star.	G14.
Petrol Tank, with fixed fittings (Matt Silver) (hand change).	29-7776	—	—	—	65-8085	—	—	—	—	—	—	—
Do. (foot change) ..	—	29-7810	—	—	—	65-8303	—	—	—	—	—	—
Petrol Tank, with fixed fittings (chromium plated, with Matt Silver panels).	—	—	—	—	—	—	—	—	—	—	—	33-8236
Do. (hand change) ..	—	—	65-8084	—	—	—	—	—	—	—	—	—
Do. (foot change) ..	—	—	—	65-8302	—	—	65-8310	65-8302	66-8201	66-8133	66-8223	—
Do. do. (M20 Stand. only).	—	—	—	—	—	—	—	—	66-8226	—	—	—
Do. do. (M24 Comp. Model only).	—	—	—	—	—	—	—	—	—	—	66-8209	—
Petrol Tank Connection Pipe, with nipples.	—	—	—	—	—	—	—	—	*33-8255/1	33-8255/1	33-8255/1	33-8255/1
Petrol Tank Filler Cap ..	29-7790(2)	29-7790(2)	27-8598	29-7898	27-8598	29-7898	29-7898	29-7898	29-7898	29-7898	29-7898	29-7898
Do. (M20 Standard only)	—	—	—	—	—	—	—	—	29-7790	—	—	—
Petrol Tank Filler Cap Whr.	28-4041(2)	28-4041(2)	28-4041	—	28-4041	—	—	—	—	—	—	—
Do. (M20 Standard only)	—	—	—	—	—	—	—	—	28-4041	—	—	—
Petrol Tank Socket Plug ..	—	—	—	—	—	—	—	—	—	—	—	33-8240/1
Do. Washer ..	—	—	—	—	—	—	—	—	—	—	—	24-8504
Tank Knee Grip Rubber (left-hand) (hand change).	65-8094	65-8094	65-8094	—	65-8094	—	—	—	—	65-8094	—	15-9018
Do. (right-hand) do.	65-8093	65-8093	65-8096	—	65-8096	—	—	—	—	65-8096	—	15-9017
Do. (l.h.) (foot change)	—	65-8093	—	65-8315	—	65-8315	65-8315	65-8315	65-8315	65-8094	65-8315	15-9018
Do. (r.h.) (foot change)	—	65-8094	—	65-8314	—	65-8314	65-8314	65-8314	65-8314	65-8093	65-8314	15-9017
Tank Knee Grip Setscrew (required when foot change is fitted).	—	—	—	—	—	—	—	—	—	—	—	15-4250/1
Knee Grip Plate (left-hand)	65-8101	65-8101	65-8101	65-8318	65-8101	65-8318	65-8318	65-8318	65-8318	65-8101	65-8318	—
Do. (r.h.) (hand change)	65-8100	—	65-8103	—	65-8103	—	—	—	—	65-8103	—	—
Do. (r.h.) (foot change)	—	65-8100	—	65-8318	—	65-8318	65-8318	65-8318	65-8318	65-8100	65-8318	—
Knee Grip Plate Screw ..	EA76/1	EA76/1	EA76/1	EA76/1	EA76/1	EA76/1	EA76/1	EA76/1	EA76/1	EA76/1	EA76/1	—
	(4)	(4)	(4)	(4)	(4)	(4)	(4)	(4)	(4)	(4)	(4)	—

* Not M20 Standard.

SEE FURTHER PARTICULARS FOR ORDERING SPARE PARTS ON PAGE 202

TANK AND FITTINGS.

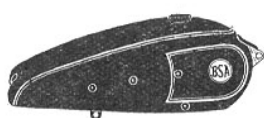

65-8084
65-8085 HAND-CHANGE

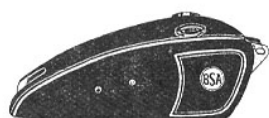

29-7810



24-8504



66-8133

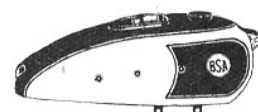

33-8236



66-8223



65-8302
65-8303



66-8209
66-8226

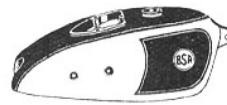

66-8201



65-8310



15-4250



27-8598



29-7898

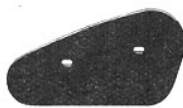

65-8318



29-7790



28-4041



33-8240

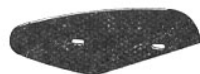

65-8103



65-8100 R.H.
65-8101 L.H.



65-8096 R.H.

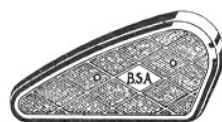

65-8314 - R.H.
65-8315 - L.H.



33-8255

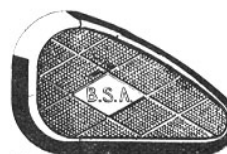

15-9017 R.H. 15-9018 L.H.



65-8094 L.H. 65-8093 R.H.

NOTE.—Figures in brackets denote number per set, e.g., (2), 2 per set.

Tank and Fittings—continued.

When no figures in brackets are shown one part constitutes a set.

DESCRIPTION.	C10 Standard.	C10 De Luxe. C11.	B21 Standard.	B21 De Luxe.	B23 Standard.	B23 De Luxe.	B24 Silver Star. B25 Comp.	B26.	M20 Standard. M20 D.L. M21 D.L.	M22.	M23 Silver Star. M24 Gold Star.	G14.
Tank Rear Support Bolt ..	—	—	65-8034/1 (2)	65-8034/1 (2)	65-8034/1 (2)	65-8034/1 (2)	65-8034/1 (2)	65-8034/1 (2)	66-8089/1 (2)	66-8089/1 (2)	66-8089/1 (2)	24-5207/1 (2)
Do. Bolt Washer ..	—	—	30-660/1 (2)	30-660/1 (2)	30-660/1 (2)	30-660/1 (2)	30-660/1 (2)	30-660/1 (2)	30-659/1 (2)	30-659/1 (2)	30-659/1 (2)	F21/1 (2)
Tank Support Bolt Nut ..	—	—	—	—	—	—	—	—	—	—	—	EA80/1(2)
Do. Rubber Washer (top)	—	—	65-8032(2)	65-8032(2)	65-8032(2)	65-8032(2)	65-8032(2)	65-8032(2)	66-8091(2)	66-8090(2)	66-8091(2)	24-8514(2)
Do. do. (bottom) ..	—	—	65-8033(2)	65-8033(2)	65-8033(2)	65-8033(2)	65-8033(2)	65-8033(2)	36-4140(2)	36-4140(2)	36-4140(2)	—
Tank Front Support Bolt ..	M413/1(2)	M413/1(2)	M413/1(2)	M413/1(2)	M413/1(2)	M413/1(2)	M413/1(2)	M413/1(2)	M413/1(2)	M413/1(2)	M413/1(2)	M413/1(2)
Do. do. Sleeve ..	27-8447/1 (2)	27-8447/1 (2)	27-8447/1 (2)	27-8447/1 (2)	27-8447/1 (2)	27-8447/1 (2)	27-8447/1 (2)	27-8447/1 (2)	27-8447/1 (2)	27-8447/1 (2)	27-8447/1 (2)	27-8447/1 (2)
Tank Front Support Rubber	27-8448(2)	27-8448(2)	27-8448(2)	27-8448(2)	27-8448(2)	27-8448(2)	27-8448(2)	27-8448(2)	27-8448(2)	27-8448(2)	27-8448(2)	27-8448(2)
Do. Buffer Cup ..	27-8449/1 (2)	27-8449/1 (2)	27-8449/1 (2)	27-8449/1 (2)	27-8449/1 (2)	27-8449/1 (2)	27-8449/1 (2)	27-8449/1 (2)	27-8449/1 (2)	27-8449/1 (2)	27-8449/1 (2)	27-8449/1 (2)
Petrol Tap (one-way) ..	27-8552	27-8552	27-8552	27-8552	27-8552	27-8552	27-8552	27-8552	27-8552	—	—	—
Do. (two-way) ..	—	—	—	—	—	—	—	—	—	—	—	15-8401
Do. (two level) ..	—	—	—	—	—	—	—	—	27-8553	27-8553	27-8553	—
Petrol Tap Washer ..	EB242	EB242	EB242	EB242	EB242	EB242	EB242	EB242	EB242	EB242	EB242	EB242
Petrol Tank Filter ..	27-8436/1	27-8436/1	27-8436/1	27-8436/1	27-8436/1	27-8436/1	27-8436/1	27-8436/1	27-8443/1	27-8443/1	27-8443/1	27-8443/1
Do. (M20 Standard only)	—	—	—	—	—	—	—	—	27-8436/1	—	—	—
Do. Washer ..	24-8504	24-8504	24-8504	24-8504	24-8504	24-8504	24-8504	24-8504	24-8504	24-8504	24-8504	24-8504
Petrol Pipe, with unions and nuts.	29-7800/1	29-7812/1	65-8119/1	65-8119/1	65-8117/1	65-8117/1	65-8119/1	65-8119/1	65-8117/1	66-8042/1	66-8057/1	33-8246/1
Do. (M20 Standard only)	—	—	—	—	—	—	—	—	66-8175/1	—	—	—
Do. (C11 only) ..	—	29-7815/1	—	—	—	—	—	—	—	—	—	—
Do. (C10 D.L. hand change only).	—	29-7800/1	—	—	—	—	—	—	—	—	—	—
Petrol Pipe (Petroflex) (B25, M24 only).	—	—	—	—	—	—	15-8463	—	—	—	15-8463	—
Petrol Pipe Nut (tap) ..	K464A/1	K464A/1	K464A/1	K464A/1	K464A/1	K464A/1	K464A/1	K464A/1	K464A/1	K464A/1	K464A/1	K464A/1
Do. (carburetter) ..	15-8434/1	15-8434/1	15-8434/1	15-8434/1	15-8434/1	15-8434/1	15-8434/1	15-8434/1	15-8434/1	15-8434/1	15-8434/1	15-8434/1
Cylinder Priming Tap, with pipe.	—	—	—	—	—	—	—	—	—	—	—	33-8241
Cylinder Priming Tap Whr.	—	—	—	—	—	—	—	—	—	—	—	EB242
Cylinder Priming Tap Socket	—	—	—	—	—	—	—	—	—	—	—	27-8441

SEE FURTHER PARTICULARS FOR ORDERING SPARE PARTS ON PAGE 202.

TANK AND FITTINGS.

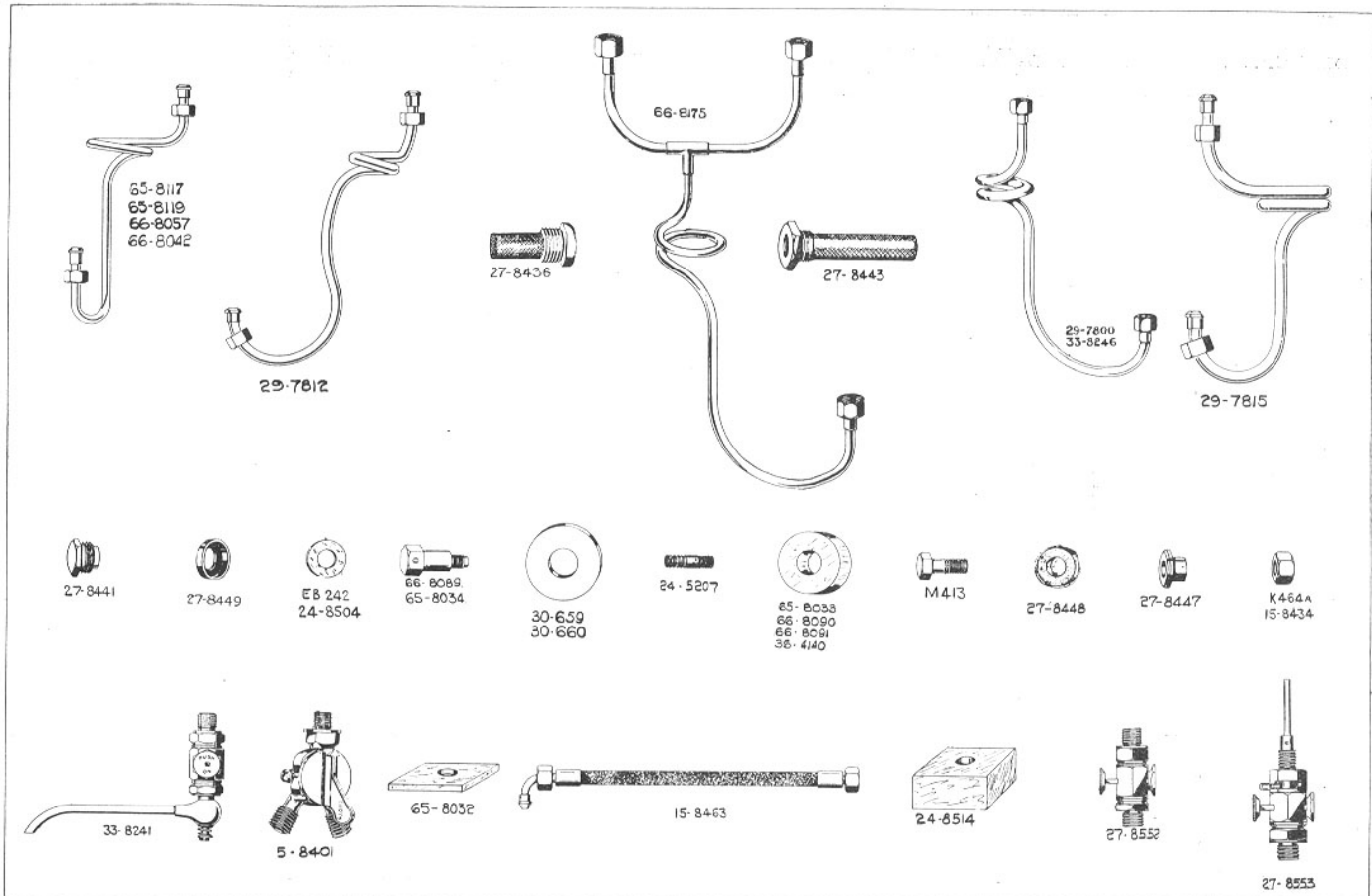

NOTE.—Figures in brackets denote number per set, e.g., (2), 2 per set.

Tank and Fittings—continued.

When no figures in brackets are shown one part constitutes a set.

DESCRIPTION.	C10 Standard.	C10 De Luxe. C11.	B21 Standard.	B21 De Luxe.	B23 Standard.	B23 De Luxe.	B24 Silver Star. B25 Comp.	B26.	M20 Standard. M20 D.L. M21 D.L.	M22.	M23 Silver Star. M24 Gold Star.	G14.
Cylinder Priming Tap Socket Washer.	—	—	—	—	—	—	—	—	—	—	—	24-8504
Cylinder Priming Pipe (rear cylinder).	—	—	—	—	—	—	—	—	—	—	—	33-8248
Do. Nut	—	—	—	—	—	—	—	—	—	—	—	K464A
Control Box Support Bracket	29-7789(2)	—	—	—	—	—	—	—	—	—	—	—
Do. Bolt	M284/1(2)	—	—	—	—	—	—	—	—	—	—	—
Voltage Control Stud Spring Washer.	24-978(6)	24-978(2)	—	—	—	—	—	—	—	—	—	—
Voltage Control Stud Nut..	1-6032/1 (6)	1-6032/1 (2)	—	—	—	—	—	—	—	—	—	—
Rear Tank and Coil Fixing Bolt.	65-8034/1 (2)	65-8034/1 (2)	—	—	—	—	—	—	—	—	—	—
Do. Washer (rubber) ..	65-8033(2)	65-8033(2)	—	—	—	—	—	—	—	—	—	—
Do. Washer	29-7796(2)	29-7796(2)	—	—	—	—	—	—	—	—	—	—
Tank Oil Filter	29-7803	29-7803	—	—	—	—	—	—	—	—	—	—
Tank Oil Pipe (supply) ..	29-7793	29-7793	—	—	—	—	—	—	—	—	—	—
Do. (return)	29-7795	29-7795	—	—	—	—	—	—	—	—	—	—
Do. Nut	66-8332/1 (2)	66-8332/1 (2)	—	—	—	—	—	—	—	—	—	—
OIL INDICATOR BUTTON (when Instrument Panel is fitted).												
Oil Indicator Button ..	—	—	—	—	—	—	—	—	66-8234	66-8234	66-8234	—
Oil Button Pipe, with unions and nuts.	—	—	—	—	—	—	—	—	66-8236/1	66-8236/1	66-8236/1	—
Oil Button Pipe Union Screw	—	—	—	—	—	—	—	—	27-8346/1	27-8346/1	27-8346/1	—
Oil Button Pipe (engine), with unions.	—	—	—	—	—	—	—	—	66-8239/1	66-8239/1	66-8239/1	—
Do. do. Union Screw	—	—	—	—	—	—	—	—	27-8346/1	27-8346/1	27-8346/1	—
INSTRUMENT PANEL.												
Instrument Panel, complete with ammeter, switch, oil indicator button and inspection lamp.	—	—	—	—	—	—	—	—	66-8253	66-8253	66-8253	—

SEE FURTHER PARTICULARS FOR ORDERING SPARE PARTS ON PAGE 202.

TANK AND FITTINGS.

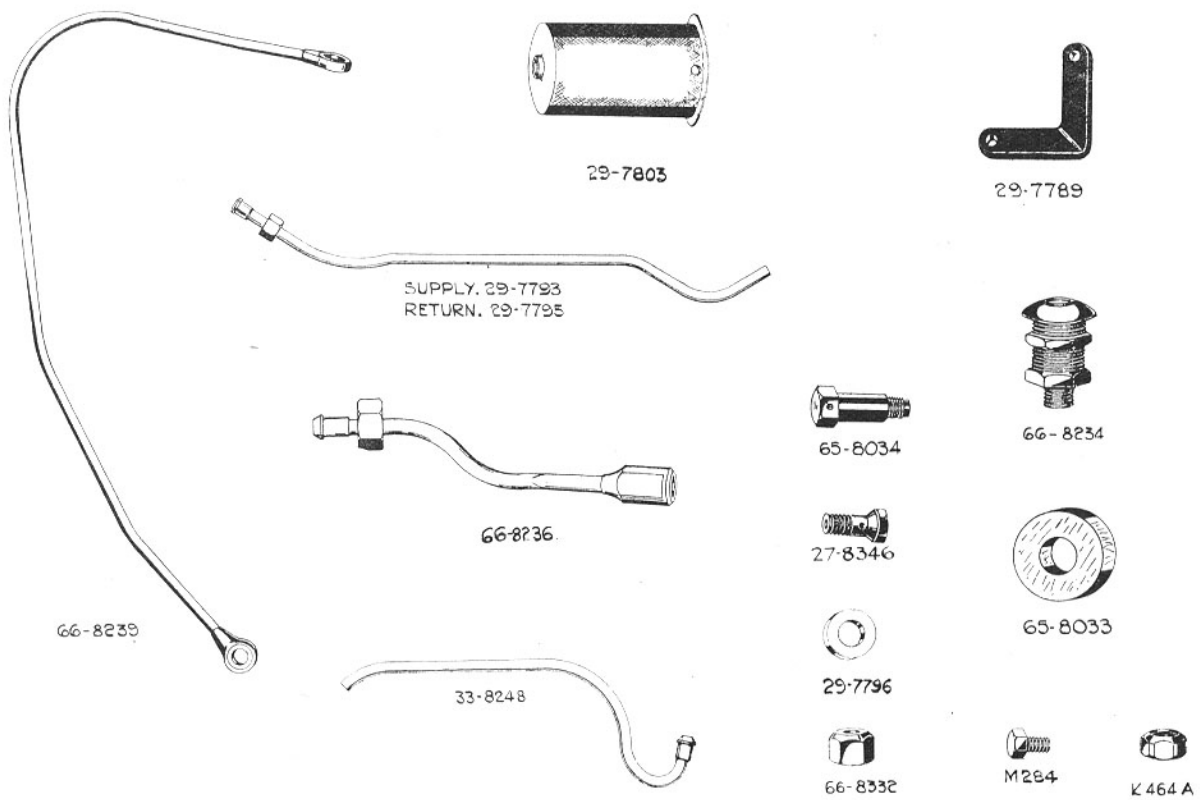

NOTE.—Figures in brackets denote number per set, e.g., (2), 2 per set.

Tank and Fittings—continued.

When no figures in brackets are shown one part constitutes a set.

DESCRIPTION.	C10 Standard.	C10 De Luxe. C11.	B21 Standard.	B21 De Luxe.	B23 Standard.	B23 De Luxe.	B24 Silver Star. B25 Comp.	B26.	M20 Standard. M20 D.L. M21 D.L.	M22.	M23 Silver Star. M24 Gold Star.	G14.
Instrument Panel, complete with ammeter, switch, and inspection lamp.	—	—	—	—	—	—	—	—	—	—	—	33-8286
Instrument Panel Top, with inspection lamp fixing.	—	—	—	—	—	—	—	—	66-8250	66-8250	66-8250	33-8284
Instrument Panel Top Rubber Joint Washer.	—	—	—	—	—	—	—	—	24-5334	24-5334	24-5334	24-5334
Instrument Panel Top Screw	—	—	—	—	—	—	—	—	24-5331/3 (3)	24-5331/3 (3)	24-5331/3 (3)	24-5331/3 (3)
Instrument Panel Ammeter	—	—	—	—	—	—	—	—	66-8233	66-8233	66-8233	66-8233
Instrument Panel Lamp, with flex.	—	—	—	—	—	—	—	—	66-8254	66-8254	66-8254	66-8254
OIL TANK.												
Oil Tank, with fixed fittings	—	—	65-8371	65-8410	65-8371	65-8410	65-8410	65-8410	65-8410	66-8297	65-8410	33-8322
Do. (when single upswept pipe is fitted).	—	—	65-8370	—	—	—	—	—	—	65-8370	—	—
Oil Tank Filler Cap ..	—	—	66-8317	66-8317	66-8317	66-8317	66-8317	66-8317	66-8317	66-8317	66-8317	27-8593
Do. Washer	—	—	28-4041	28-4041	28-4041	28-4041	28-4041	28-4041	28-4041	28-4041	28-4041	28-4041
Oil Tank Drain Plug ..	—	—	EA95/1	EA95/1	EA95/1	EA95/1	EA95/1	EA95/1	EA95/1	EA95/1	EA95/1	31-8383/1
Do. Washer	—	—	EA132	EA132	EA132	EA132	EA132	EA132	EA132	EA132	EA132	EA132
Oil Tank Filter	—	—	66-8323	66-8323	66-8323	66-8323	66-8323	66-8323	66-8323	66-8323	66-8323	31-8359/1
Do. Washer	—	—	—	—	—	—	—	—	—	—	—	M196A
Oil Supply Pipe, with union	—	—	65-8377/1	—	65-8377/1	—	—	—	—	66-8328/1	—	26-8600/1
Oil Return Pipe, with union	—	—	65-8389/1	—	65-8377/1	—	—	—	—	66-8334/1	—	—
Oil Pipe	—	—	—	65-8418(2)	—	65-8418(2)	65-8418(2)	65-8418(2)	66-8345(2)	—	66-8345(2)	—
Oil Pipe Nut	—	—	66-8332/1	66-8332/1	66-8332/1	66-8332/1	66-8332/1	66-8332/1	66-8332/1	66-8332/1	66-8332/1	26-828/1
	—	—	(2)	(3)	(2)	(4)	(3)	(3)	(4)	(2)	(3)	—
Oil Pipe Union Screw ..	—	—	—	—	—	—	—	—	—	—	—	31-8376/1
Oil Pipe Nipple	—	—	—	65-8419(3)	—	65-8419(4)	65-8419(3)	65-8419(3)	65-8419(4)	—	65-8419(3)	—
Oil Return Pipe Connection	—	—	—	65-8420	—	—	65-8420	65-8420	—	—	65-8420	—
Oil Return Pipe Nut Whr.	—	—	—	65-8421	—	—	65-8421	65-8421	—	—	65-8421	—
Do. Nut	—	—	—	65-8424	—	—	65-8424	65-8424	—	—	65-8424	—

SEE FURTHER PARTICULARS FOR ORDERING SPARE PARTS ON PAGE 202

TANK AND FITTINGS.

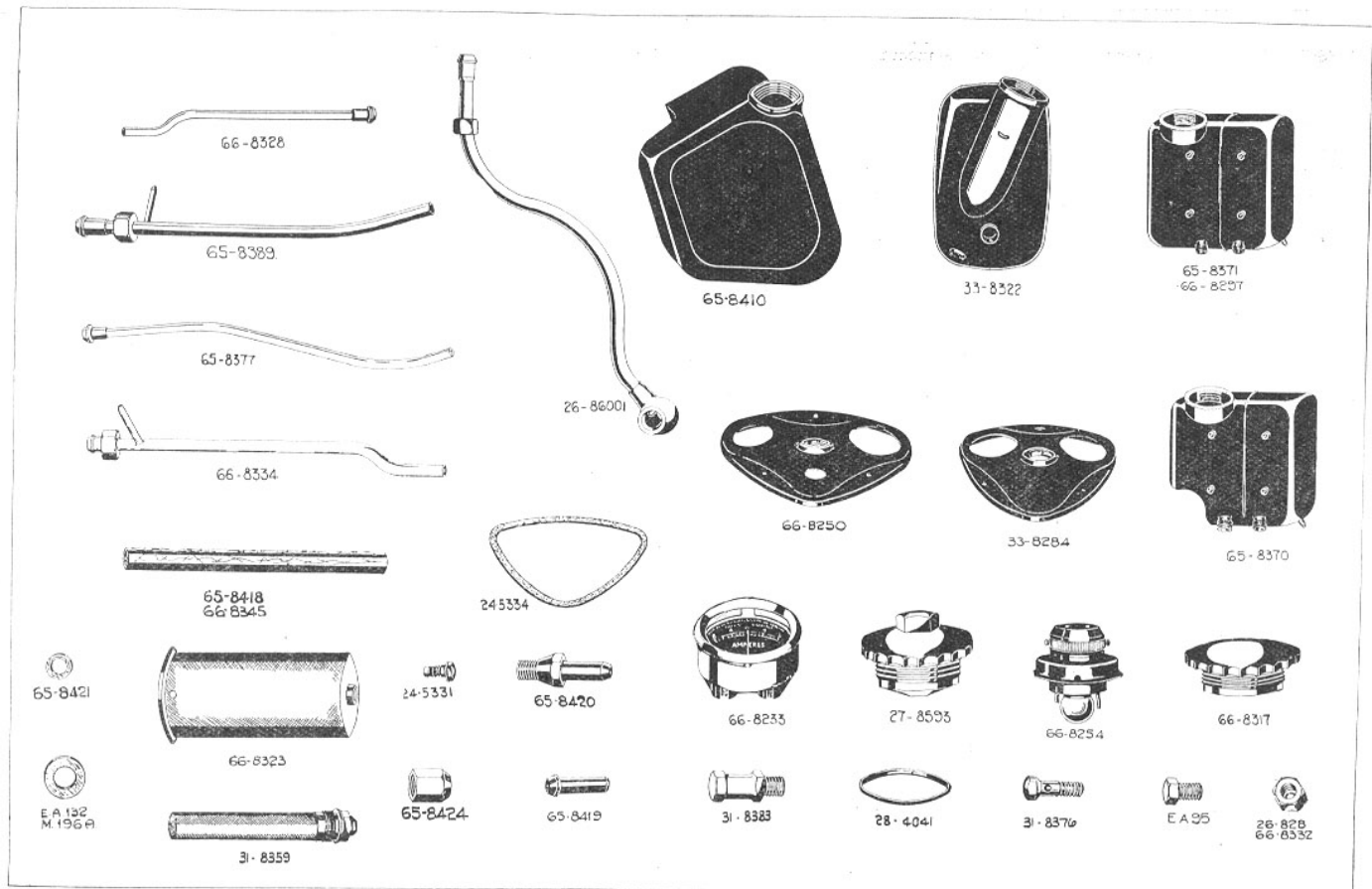

NOTE.—Figures in brackets denote number per set, e.g., (2), 2 per set.

Tank and Fittings—continued.

When no figures in brackets are shown one part constitutes a set.

DESCRIPTION.	C10 Standard.	C10 De Luxe. C11.	B21 Standard.	B21 De Luxe.	B23 Standard.	B23 De Luxe.	B24 Silver Star. B25 Comp.	B26.	M20 Standard. M20 D.L. M21 D.L.	M22.	M23 Silver Star. M24 Gold Star.	G14.
Oil Pipe Ferrule	—	—	—	65-8422(4)	—	65-8422(4)	65-8422(4)	65-8422(4)	—	—	65-8422(4)	—
Rocker Box Oil Feed Pipe Rubber Connection.	—	—	66-8338	—	—	—	—	—	—	66-8338	—	—
Do. Ferrule	—	—	66-8339/1 (2)	—	—	—	—	—	—	66-8339/1 (2)	—	—
Oil Tank Breather Extension Pipe.	—	—	66-8330/1	66-8330/1	66-8330/1	66-8330/1	66-8330/1	66-8330/1	66-8330/1	66-8330/1	66-8330/1	—
Oil Pipe Clip	—	—	65-8387	66-8340	65-8387	66-8340	66-8340	66-8340	66-8340	66-8340	66-8340	—
Do. Bolt	—	—	—	—	—	—	—	—	K132A/1	K132A/1	K132A/1	—
Do. Bolt Nut	—	—	—	—	—	—	—	—	M263/1	M263/1	M263/1	—
Oil Tank Breather Pipe Rubber Connection.	—	—	65-2060	65-2060	65-2060	65-2060	65-2060	65-2060	65-2060	65-2060	65-2060	—
Oil Pipe Connection Clip ..	—	—	65-2061(2)	65-2067(2)	65-2061(2)	65-2067(2)	65-2067(2)	65-2067(2)	65-2067(2)	65-2061(2)	65-2067(2)	—
Do. Inner Strip	—	—	—	65-2068(2)	—	65-2068(2)	65-2068(2)	65-2068(2)	65-2068(2)	—	65-2068(2)	—
Do. Screw	—	—	C2-154(2)	C2-154(2)	C2-154(2)	C2-154(2)	C2-154(2)	C2-154(2)	C2-154(2)	C2-154(2)	C2-154(2)	—
Do. Nut	—	—	C2-158(2)	C2-158(2)	C2-158(2)	C2-158(2)	C2-158(2)	C2-158(2)	C2-158(2)	C2-158(2)	C2-158(2)	—
Oil Tank Fixing Bolt	—	—	66-8327/6 (4)	15-480/6 (3)	66-8327/6 (4)	15-480/6 (3)	15-480/6 (3)	15-480/6 (3)	15-480/6 (3)	66-8327/6 (4)	15-480/6 (3)	15-1355/1 (2)
Do. (bottom)	—	—	—	—	—	—	—	—	—	—	—	27-8972/1
Do. Washer	—	—	—	F21/6(3)	—	F21/6(3)	F21/6(3)	F21/6(3)	F21/6(3)	—	F21/6(3)	F21/6(3)
Oil Tank Distance Collar ..	—	—	—	—	—	—	—	—	66-8347(3)	—	66-8347(3)	—
Oil Tank Rubber Mounting	—	—	66-8326(4)	—	66-8326(4)	—	—	—	—	66-8326(4)	—	33-8301(3)
Do. Washer	—	—	24-7911(4)	—	24-7911(4)	—	—	—	—	24-7911(4)	—	—

When ordering Petrol Tanks, please specify colour.

When ordering Instrument Panel, please specify colour.

When ordering Oil Tank for Model M24, please specify colour.

Quote Engine and Frame Numbers, with prefix letters, when ordering spares.

See particulars of equipment on page 238.

TANK AND FITTINGS.



65-8417 } OIL PIPE COMPLETE
66-8344 }



27-8972



65-8425 } OIL PIPE COMPLETE
66-8343 }



65-2060
66-8388



66-8347



65-2067



66-8330



65-2068



33-8301



15-480
15-1355
66-8327



65-8422



66-8326



66-8339



65-8387



24-7911



66-8340



65-2061

NOTE.—Figures in brackets denote number per set, e.g., (2), 2 per set.

HANDLEBAR CONTROLS.

When no figures in brackets are shown one part constitutes a set.

DESCRIPTION.	C10 Standard.	C10 De Luxe. C11.	B21 Standard.	B21 De Luxe.	B23 Standard.	B23 De Luxe.	B24 Silver Star. B25 Comp.	B26.	M20 Standard.	M22.	M23 Silver Star. M24 Gold Star.	G14.
FRONT BRAKE CONTROL (when Lever or Twist Grip Throttle with other controls of lever type—not B.S.A. Clamp-on Pattern—are fitted).												
Front Brake Control, complete less cable and cover.	65-8600/3	65-8600/3	65-8600/3	65-8600/3	65-8600/3	65-8600/3	—	65-8600/3	65-8600/3	—	—	—
Handlebar Control Body ..	65-8610/3	65-8610/3	65-8610/3	65-8610/3	65-8610/3	65-8610/3	—	65-8610/3	65-8610/3	—	—	—
Handlebar Control Lever ..	65-8611/3	65-8611/3	65-8611/3	65-8611/3	65-8611/3	65-8611/3	—	65-8611/3	65-8611/3	—	—	—
Clutch Lever Fulcrum Pin	65-8612/3	65-8612/3	65-8612/3	65-8612/3	65-8612/3	65-8612/3	—	65-8612/3	65-8612/3	—	—	—
Do. Nut	65-8613/1	65-8613/1	65-8613/1	65-8613/1	65-8613/1	65-8613/1	—	65-8613/1	65-8613/1	—	—	—
Control Body Clip	65-8614/3	65-8614/3	65-8614/3	65-8614/3	65-8614/3	65-8614/3	—	65-8614/3	65-8614/3	—	—	—
Do. Screw	65-8615/3	65-8615/3	65-8615/3	65-8615/3	65-8615/3	65-8615/3	—	65-8615/3	65-8615/3	—	—	—
	(2)	(2)	(2)	(2)	(2)	(2)	—	(2)	(2)	—	—	—
Front Brake Control Cable and Cover, complete.	29-8651	29-8651	65-8620	65-8620	65-8620	65-8620	—	65-8620	66-8739	—	—	—
Front Brake Cable	29-8652	29-8652	29-8650	29-8650	29-8650	29-8650	—	29-8650	66-8740	—	—	—
Do. Cover	29-8653	29-8653	65-8607	65-8607	65-8607	65-8607	—	65-8607	66-8741	—	—	—
Do. Cover Cap	27-9353(2)	27-9353(2)	27-9353(2)	27-9353(2)	27-9353(2)	27-9353(2)	—	27-9353(2)	27-9353(2)	—	—	—
Do. Nipple	27-9330	27-9330	27-9330	27-9330	27-9330	27-9330	—	27-9330	27-9330	—	—	—
Do. Nipple (control end)	65-8601	65-8601	65-8601	65-8601	65-8601	65-8601	—	65-8601	65-8601	—	—	—
Do. Cover Tube	29-5866	29-5867	29-5865	29-5867	29-5865	29-5867	—	65-8616	—	—	—	—
Do. Toggle End	29-5871	29-5871	29-5871	29-5871	29-5871	29-5871	—	29-5871	29-5871	—	—	—
Do. Screw	EB72/1	EB72/1	EB72/1	EB72/1	EB72/1	EB72/1	—	EB72/1	EB72/1	—	—	—
Do. Screw Spring Whr.	K197	K197	K197	K197	K197	K197	—	K197	K197	—	—	—
Do. Screw Nut	EB102/1	EB102/1	EB102/1	EB102/1	EB102/1	EB102/1	—	EB102/1	EB102/1	—	—	—
Front Brake Adjusting Screw	24-7848/1	24-7848/1	24-7848/1	24-7848/1	24-7848/1	24-7848/1	—	24-7848/1	24-7848/1	—	—	—
Do. Locknut	24-7849/1	24-7849/1	24-7849/1	24-7849/1	24-7849/1	24-7849/1	—	24-7849/1	24-7849/1	—	—	—
CLUTCH CONTROL (when Lever or Twist Grip Control with other controls of lever type—not B.S.A. Clamp-on Pattern—are fitted).												
Clutch Control, complete less cable and cover.	65-8600/3	65-8600/3	65-8600/3	65-8600/3	65-8600/3	65-8600/3	—	65-8600/3	65-8600/3	—	—	—
Handlebar Control Body ..	65-8610/3	65-8610/3	65-8610/3	65-8610/3	65-8610/3	65-8610/3	—	65-8610/3	65-8610/3	—	—	—
Handlebar Control Lever ..	65-8611/3	65-8611/3	65-8611/3	65-8611/3	65-8611/3	65-8611/3	—	65-8611/3	65-8611/3	—	—	—
Clutch Lever Fulcrum Pin ..	65-8612/3	65-8612/3	65-8612/3	65-8612/3	65-8612/3	65-8612/3	—	65-8612/3	65-8612/3	—	—	—

SEE FURTHER PARTICULARS FOR ORDERING SPARE PARTS ON PAGE 226.

HANDLEBAR CONTROLS.

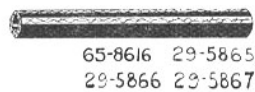
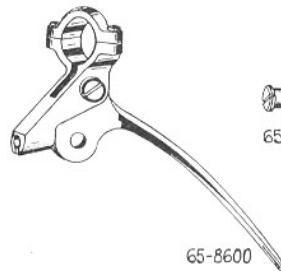
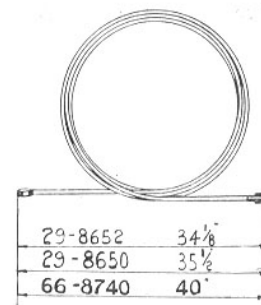

NOTE.—Figures in brackets denote number per set, e.g., (2), 2 per set.

Handlebar Controls—continued.

When no figures in brackets are shown one part constitutes a set.

DESCRIPTION.	C10 Standard.	C10 De Luxe. C11.	B21 Standard.	B21 De Luxe.	B23 Standard.	B23 De Luxe.	B24 Silver Star. B25 Comp.	B26.	M20 Standard.	M22.	M23 Silver Star. M24 Gold Star.	G14.
Clutch Lever Fulcrum Pin Nut	65-8613/1	65-8613/1	65-8613/1	65-8613/1	65-8613/1	65-8613/1	—	65-8613/1	65-8613/1	—	—	—
Control Body Clip	65-8614/3	65-8614/3	65-8614/3	65-8614/3	65-8614/3	65-8614/3	—	65-8614/3	65-8614/3	—	—	—
Do. Screw	65-8615/3 (2)	65-8615/3 (2)	65-8615/3 (2)	65-8615/3 (2)	65-8615/3 (2)	65-8615/3 (2)	—	65-8615/3 (2)	65-8615/3 (2)	—	—	—
Clutch Control Cable and Cover, complete.	29-8606	29-8617	65-8646	65-8640	65-8646	65-8640	—	65-8640	66-8574	—	—	—
Clutch Cable	29-8607	29-8618	65-8643	65-8637	65-8643	65-8637	—	65-8637	66-8575	—	—	—
Clutch Cable Cover	29-8608	29-8608	65-8644	65-8638	65-8644	65-8638	—	65-8638	66-8576	—	—	—
Do. Cap	65-8645(2)	27-9353(2)	65-8645(2)	27-9353(2)	65-8645(2)	27-9353(2)	—	27-9353(2)	27-9353(2)	—	—	—
Clutch Cable Ball Nipple ..	M467A	66-3246	M467A	27-9329	M467A	27-9329	—	27-9329	27-9329	—	—	—
Clutch Cable Nipple (control end).	65-8602	65-8601	65-8602	65-8601	65-8602	65-8601	—	65-8601	65-8601	—	—	—
Clutch Cable Adjusting Screw	25-9360/1	25-9360/1	25-9360/1	25-9360/1	25-9360/1	25-9360/1	—	25-9360/1	25-9360/1	—	—	—
Do. Locknut	25-9365/1	25-9365/1	25-9365/1	25-9365/1	25-9365/1	25-9365/1	—	25-9365/1	25-9365/1	—	—	—

IGNITION AND EXHAUST CONTROL (when Twist Grip with other controls of lever type—not B.S.A. Clamp-on Pattern—are fitted).

Ignition and Exhaust Control (combined), less cable and cover.	—	—	27-7655/3	27-7655/3	27-7655/3	27-7655/3	—	27-7655/3	27-7655/3	—	—	—
Ignition Control Body ..	—	—	27-7682/3	27-7682/3	27-7682/3	27-7682/3	—	27-7682/3	27-7682/3	—	—	—
Do. Screw	—	—	27-9572/3 (2)	27-9572/3 (2)	27-9572/3 (2)	27-9572/3 (2)	—	27-9572/3 (2)	27-9572/3 (2)	—	—	—
Ignition Control Lever ..	—	—	27-9532/3	27-9532/3	27-9532/3	27-9532/3	—	27-9532/3	27-9532/3	—	—	—
Ignition Control Body Spring Washer.	—	—	27-9600	27-9600	27-9600	27-9600	—	27-9600	27-9600	—	—	—
Ignition Control Body Cap	—	—	27-9573/3	27-9573/3	27-9573/3	27-9573/3	—	27-9573/3	27-9573/3	—	—	—
Do. Screw	—	—	27-9567/3	27-9567/3	27-9567/3	27-9567/3	—	27-9567/3	27-9567/3	—	—	—
Ignition Control Cable and Cover, complete.	—	—	65-8705	65-8705	65-8705	65-8705	—	65-8705	66-8812	—	—	—
Ignition Control Cable ..	—	—	65-8706	65-8706	65-8706	65-8706	—	65-8706	15-9502	—	—	—
Do. Cover	—	—	65-8708	65-8708	65-8708	65-8708	—	65-8708	25-9331	—	—	—

SEE FURTHER PARTICULARS FOR ORDERING SPARE PARTS ON PAGE 226

HANDLEBAR CONTROLS.



65-8708	39"
29-8608	46 1/4"
25-9331	42 1/2"
65-8638	48 3/4"
65-8644	48 3/4" (No. 2 Cable)
66-8576	52 1/2"

66-3246



27-9329



65-8706	42 1/4"
29-8607	50 1/4"
29-8618	50 1/2"
65-8637	53"
65-8643	53" (No. 2 Cable)
15-9502	45 1/2"
66-8575	57 1/4"

65-8615



27-9572



27-9600

65-8645
27-9353



65-8602
65-8601



65-8614

M. 46TA



25-9360



25-9365



65-8613



27-7682

NOTE.—Figures in brackets denote number per set, e.g., (2), 2 per set.

Handlebar Controls—continued.

When no figures in brackets are shown one part constitutes a set.

DESCRIPTION.	C10 Standard.	C10 De Luxe. C11.	B21 Standard.	B21 De Luxe.	B23 Standard.	B23 De Luxe.	B24 Silver Star. B25 Comp.	B26.	M20 Standard.	M22.	M23 Silver Star. M24 Gold Star.	G14.
Ignition Control Cable Cover Cap	—	—	27-9579(2)	27-9579(2)	27-9579(2)	27-9579(2)	—	27-9579(2)	27-9579(2)	—	—	—
Do. Nipple (control end)	—	—	27-9443	27-9443	27-9443	27-9443	—	27-9443	27-9443	—	—	—
Exhaust Lifter Control Cable and Cover, complete.	—	—	65-8774	65-8774	65-8777	65-8777	—	65-8774	66-8511	—	—	—
Exhaust Lifter Cable ..	—	—	65-8775	65-8775	65-8778	65-8778	—	65-8775	66-8502	—	—	—
Do. Cover	—	—	65-8776	65-8776	65-8779	65-8779	—	65-8776	29-8780	—	—	—
Do. Cover Cap	—	—	27-9579(2)	27-9579(2)	27-9579(2)	27-9579(2)	—	27-9579(2)	27-9579(2)	—	—	—
Do. Nipple (control end)	—	—	27-7768	27-7768	27-7768	27-7768	—	27-7768	27-7768	—	—	—
Exhaust Lifter Cable Toggle	—	—	66-8507	66-8507	66-8507	66-8507	—	66-8507	66-8507	—	—	—
Do. Screw	—	—	C2-154/1	C2-154/1	C2-154/1	C2-154/1	—	C2-154/1	C2-154/1	—	—	—
Do. Nut	—	—	C2-158/1	C2-158/1	C2-158/1	C2-158/1	—	C2-158/1	C2-158/1	—	—	—
Exhaust Lifter Cable Adjuster	—	—	A202/1	A202/1	A202/1	A202/1	—	A202/1	A202/1	—	—	—
Do. Locknut	—	—	A223/1	A223/1	A223/1	A223/1	—	A223/1	A223/1	—	—	—
Exhaust Lifter Cable Return Spring.	—	—	15-686	15-686	15-686	15-686	—	15-686	15-1312	—	—	—
Exhaust Lifter Control Body	—	—	27-7747/3	27-7747/3	27-7747/3	27-7747/3	—	27-7747/3	27-7747/3	—	—	—
Exhaust Lifter Control Lever	—	—	27-7752/3	27-7752/3	27-7752/3	27-7752/3	—	27-7752/3	27-7752/3	—	—	—
Exhaust Lifter Lever Ful- crum Pin.	—	—	27-7758/3	27-7758/3	27-7758/3	27-7758/3	—	27-7758/3	27-7758/3	—	—	—
Do. Nut	—	—	27-7763/3	27-7763/3	27-7763/3	27-7763/3	—	27-7763/3	27-7763/3	—	—	—

CARBURETTOR AIR CONTROL (when Twist Grip Throttle with other controls of lever type—not B.S.A. Clamp-on Pattern—are fitted).

Air Control, complete less cable and cover.	—	—	27-9416/3	27-9416/3	27-9416/3	27-9416/3	—	27-9416/3	27-9416/3	—	—	—
Air Control Body, with clips	—	—	27-9535/3	27-9535/3	27-9535/3	27-9535/3	—	27-9535/3	27-9535/3	—	—	—
Air Control Lever	—	—	15-9611/3	15-9611/3	15-9611/3	15-9611/3	—	15-9611/3	15-9611/3	—	—	—
Air Control Body Spring Whr.	—	—	27-9546	27-9546	27-9546	27-9546	—	27-9546	27-9546	—	—	—
Air Control Body Cap ..	—	—	27-9573/3	27-9573/3	27-9573/3	27-9573/3	—	27-9573/3	27-9573/3	—	—	—
Do. Screw	—	—	27-9568/3	27-9568/3	27-9568/3	27-9568/3	—	27-9568/3	27-9568/3	—	—	—
Air Control Body Clip Screw	—	—	15-9550/3	15-9550/3	15-9550/3	15-9550/3	—	15-9550/3	15-9550/3	—	—	—

SEE FURTHER PARTICULARS FOR ORDERING SPARE PARTS ON PAGE 226.

HANDLEBAR CONTROLS.



27-9546



27-9535



65-8775	33 ⁵ / ₈ "
65-8778	24 ³ / ₈ "
66-8502	40 ¹ / ₂ "

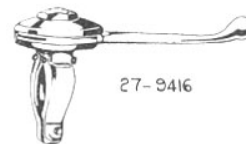

27-9416

27-9443



27-7758



27-7752



27-7747



C2-158
27-7763



15-686
15-1312



65-8776	29 ³ / ₄ "
65-8779	20 ³ / ₄ "
29-8780	37 ¹ / ₈ "



15-9611



A 202



15-9550



27-9573



27-9579



66-8507



27-7768



27-9568

NOTE.—Figures in brackets denote number per set, e.g., (2), 2 per set.

Handlebar Controls—continued.

When no figures in brackets are shown one part constitutes a set.

DESCRIPTION.	C10 Standard.	C10 De Luxe. C11.	B21 Standard.	B21 De Luxe.	B23 Standard.	B23 De Luxe.	B24 Silver Star. B25 Comp.	B26.	M20 Standard.	M22.	M23 Silver Star. M24 Gold Star.	G14.
Air Control Cable and Cover, complete.	—	—	65-8852	29-8702	65-8852	65-8855	—	65-8857	66-8889	—	—	—
Air Control Cable	—	—	29-8710	15-9624	29-8710	15-9625	—	65-8858	15-9625	—	—	—
Do. Cover	—	—	65-8851	29-8703	65-8851	15-9583	—	25-7729	15-9583	—	—	—
Do. Cover Cap	—	—	27-9579(2)	27-9579(2)	27-9579(2)	27-9579(2)	—	27-9579(2)	27-9579(2)	—	—	—
Do. Nipple (control end)	—	—	27-9443	27-9443	27-9443	27-9443	—	27-9443	27-9443	—	—	—
Do. do. (carburetter end)	—	—	27-9506	27-9506	27-9506	27-9506	—	27-9506	27-9506	—	—	—

CARBURETTER THROTTLE CONTROL (when Twist Grip with other controls of lever type—not B.S.A. Clamp-on Pattern—are fitted).

Throttle Cable and Cover, complete.	—	29-8707	65-8842	65-8859	65-8842	65-8860	—	65-8863	65-8863	—	—	—
Throttle Cable	—	65-8847	15-9515	33-8678	15-9515	33-8678	—	65-8862	65-8862	—	—	—
Do. Cover	—	27-7812	65-8843	65-8850	65-8843	29-8690	—	24-9511	24-9511	—	—	—
Do. Cover Cap	—	27-9579(2)	27-9579(2)	27-9579(2)	27-9579(2)	27-9579(2)	—	27-9579(2)	27-9579	—	—	—
Do. Nipple (control end)	—	27-9443	27-9443	27-9443	27-9443	27-9443	—	27-9443	27-9443	—	—	—
Do. do. (carburetter end)	—	27-9506	27-9506	27-9506	27-9506	27-9506	—	27-9506	27-9506	—	—	—

DESCRIPTION.	C10 Standard.	C10 De Luxe. C11.	B21 Standard.	B21 De Luxe.	B23 Standard.	B23 De Luxe.	B24 Silver Star. B25 Comp.	B26.	M20 Standard. M20 D.L. M21 D.L.	M22.	M23 Silver Star. M24 Gold Star.	G14.
THROTTLE TWIST GRIP CONTROL.												
Throttle Twist Grip, less cable and cover.	27-9480	27-9480	27-9480	27-9480	27-9480	27-9480	—	27-9480	27-9480	27-9480	—	24-9153
Do. Handlebar Clip ..	27-9426/3	27-9426/3	27-9426/3	27-9426/3	27-9426/3	27-9426/3	—	27-9426/3	27-9426/3	27-9426/3	—	24-9159/3
Do. Handlebar Clip Pin	27-9450/3	27-9450/3	27-9450/3	27-9450/3	27-9450/3	27-9450/3	—	27-9450/3	27-9450/3	27-9450/3	—	27-9427/3
Do. End (plug) ..	27-9428	27-9428	27-9428	27-9428	27-9428	27-9428	—	27-9428	27-9428	27-9428	—	24-9160
Do. End Screw ..	27-9429	27-9429	27-9429	27-9429	27-9429	27-9429	—	27-9429	27-9429	27-9429	—	27-9429
Do. Locknut ..	27-9452/3	27-9452/3	27-9452/3	27-9452/3	27-9452/3	27-9452/3	—	27-9452/3	27-9452/3	27-9452/3	—	27-9452/3

SEE FURTHER PARTICULARS FOR ORDERING SPARE PARTS ON PAGE 226.

HANDLEBAR CONTROLS.



25-7729	29
29-8703	32 1/2
65-8851	32 3/4
15-9583	33
27-7812	35 1/2
24-9511	36
65-8843	36 3/4
29-8690	37 1/4
65-8850	37 1/4



27-9429

27-9506

27-9579



24-9153
27-9480



65-8858	33 7/8
15-9624	36 1/2
29-8710	37 1/4
15-9625	37 1/2
65-8847	38 1/8
65-8862	39 1/4
15-9515	40
33-8678	40 1/4



27-9443



24-9159
27-9426



27-9452



27-9427
27-9450



24-9160
27-9428

NOTE.—Figures in brackets denote number per set, e.g., (2), 2 per set.

Handlebar Controls—continued.

When no figures in brackets are shown one part constitutes a set.

DESCRIPTION.	C10 Standard.	C10 De Luxe. C11.	B21 Standard.	B21 De Luxe.	B23 Standard.	B23 De Luxe.	B24 Silver Star. B25 Comp.	B26.	M20 Standard. M20 D.L. M21 D.L.	M22.	M23 Silver Star. M24 Gold Star.	G14.
Throttle Twist Grip Cantilever, with guide strip ..	27-9457	27-9457	27-9457	27-9457	27-9457	27-9457	—	27-9457	27-9457	27-9457	—	24-9169
Do. Cantilever Pin ..	27-9433	27-9433	27-9433	27-9433	27-9433	27-9433	—	27-9433	27-9433	27-9433	—	24-9162
Do. Helix Tube and Strip ..	27-9473	27-9473	27-9473	27-9473	27-9473	27-9473	—	27-9473	27-9473	27-9473	—	24-9173
Do. Long Slide ..	27-9439	27-9439	27-9439	27-9439	27-9439	27-9439	—	27-9439	27-9439	27-9439	—	27-9439
Do. Short Slide ..	27-9454	27-9454	27-9454	27-9454	27-9454	27-9454	—	27-9454	27-9454	27-9454	—	27-9454
Do. Rubber Grip ..	27-9444	27-9444	27-9444	27-9444	27-9444	27-9444	—	27-9444	27-9444	27-9444	—	24-9178
Throttle Twist Grip Patch ..	27-9453	27-9453	27-9453	27-9453	27-9453	27-9453	—	27-9453	27-9453	27-9453	—	24-9166
Do. Washer ..	27-9470	27-9470	27-9470	27-9470	27-9470	27-9470	—	27-9470	27-9470	27-9470	—	24-9174
Rubber Grip (for left-hand handlebar).	27-9482	27-9482	27-9482	27-9482	27-9482	27-9482	—	27-9482	27-9482	27-9482	—	—

THROTTLE TWIST GRIP CONTROL (Quick Action Type).

Throttle Twist Grip, less cable and cover.	—	—	—	—	—	—	65-8501	—	—	—	65-8501	—
Do. Rubber Grip ..	—	—	—	—	—	—	65-8503	—	—	—	65-8503	—
Do. Inner Sleeve and Rotor.	—	—	—	—	—	—	65-8504	—	—	—	65-8504	—
Do. Body (top half) ..	—	—	—	—	—	—	65-8505/3	—	—	—	65-8505/3	—
Do. Body (bottom half) ..	—	—	—	—	—	—	65-8506/3	—	—	—	65-8506/3	—
Do. Friction Spring ..	—	—	—	—	—	—	24-9569	—	—	—	24-9569	—
Do. Friction Screw ..	—	—	—	—	—	—	24-9570	—	—	—	24-9570	—
Do. do. Locknut..	—	—	—	—	—	—	24-9571	—	—	—	24-9571	—
Do. Cable Stop..	—	—	—	—	—	—	24-9572/3	—	—	—	24-9572/3	—
Do. Body Screw ..	—	—	—	—	—	—	24-9573/3	—	—	—	24-9573/3	—
							(2)				(2)	
Rubber Grip (for left-hand handlebar).	—	—	—	—	—	—	65-8502	—	—	—	65-8502	—

SEE FURTHER PARTICULARS FOR ORDERING SPARE PARTS ON PAGE 226.

HANDLEBAR CONTROLS.

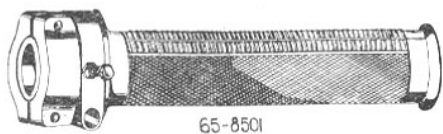

65-8501



65-8505

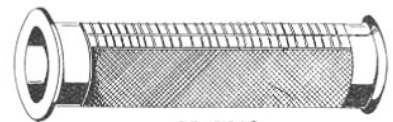

65-8502
65-8503



27-9473
24-9173



24-9570



65-8506



65-8504



27-9453
24-9166



24-9569



24-9571



27-9454



24-9573

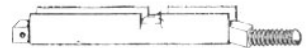

24-9169
27-9457



27-9482



24-9162
27-9433



24-9572



27-9470
24-9174



27-9439

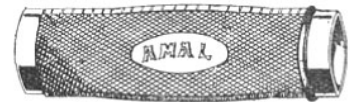

27-9444 24-9178

NOTE.—Figures in brackets denote number per set, e.g., (2), 2 per set.

Handlebar Controls—continued.

When no figures in brackets are shown one part constitutes a set.

DESCRIPTION.	C10 Standard.	C10 De Luxe. C11.	B21 Standard.	B21 De Luxe.	B23 Standard.	B23 De Luxe.	B24 Silver Star. B25 Comp.	B26.	M20 Standard. M20 D.L. M21 D.L.	M22.	M23 Silver Star. M24 Gold Star.	G14.
THROTTLE CONTROL (when all Lever Type Controls are fitted). (Not C11)												
Throttle Control Lever, complete less cable and cover.	65-8840/3	65-8840/3	—	—	—	—	—	—	—	—	—	—
Throttle Control Body, with clips.	27-9535/3	27-9535/3	—	—	—	—	—	—	—	—	—	—
Throttle Control Lever ..	65-8841/3	65-8841/3	—	—	—	—	—	—	—	—	—	—
Throttle Control Body Spring Washer.	27-9546	27-9546	—	—	—	—	—	—	—	—	—	—
Throttle Control Body Cap	27-9573/3	27-9573/3	—	—	—	—	—	—	—	—	—	—
Do. Screw	27-9568/3	27-9568/3	—	—	—	—	—	—	—	—	—	—
Do. Clip Screw	15-9550/3	15-9550/3	—	—	—	—	—	—	—	—	—	—
Throttle Cable and Cover, complete.	29-8708	29-8706	—	—	—	—	—	—	—	—	—	—
Throttle Cable	15-9710	15-9710	—	—	—	—	—	—	—	—	—	—
Do. Cover	65-8848	27-7812	—	—	—	—	—	—	—	—	—	—
Do. Cover Cap	27-9579/3	27-9579/3	—	—	—	—	—	—	—	—	—	—
Do. Nipple (control end)	27-9443	27-9443	—	—	—	—	—	—	—	—	—	—
Do. do. (carburettor end)	27-9506	27-9506	—	—	—	—	—	—	—	—	—	—
FRONT BRAKE AND AIR CONTROLS (B.S.A. Clamp-on Pattern Controls).												
Brake and Air Controls, complete less cables and covers.	—	—	—	—	—	—	24-7570/3	—	24-7570/3	24-7570/3	24-7570/3	24-7561/3
Brake and Air Control Clamp	—	—	—	—	—	—	27-7818/3	—	27-7818/3	27-7818/3	27-7818/3	24-7563/3
Brake Control Lever ..	—	—	—	—	—	—	27-7820/3	—	27-7820/3	27-7820/3	27-7820/3	27-7820/3
Brake Control Body ..	—	—	—	—	—	—	27-7819/3	—	27-7819/3	27-7819/3	27-7819/3	27-7819/3
Brake Control Ratchet Pawl	—	—	—	—	—	—	27-7833/3	—	27-7833/3	27-7833/3	27-7833/3	27-7833/3
Thumb Knob and Spring.	—	—	—	—	—	—	—	—	—	—	—	—
Brake Control Lever Fulcrum Pin.	—	—	—	—	—	—	26-9440/3 (2)	—	26-9440/3 (2)	26-9440/3 (2)	26-9440/3 (2)	26-9440/3 (2)
Do. Nut	—	—	—	—	—	—	A223/1(2)	—	A223/1(2)	A223/1(2)	A223/1(2)	A223/1(2)
Air Control Body	—	—	—	—	—	—	27-7824/3	—	27-7824/3	27-7824/3	27-7824/3	27-7824/3

SEE FURTHER PARTICULARS FOR ORDERING SPARE PARTS ON PAGE 226

HANDLEBAR CONTROLS.

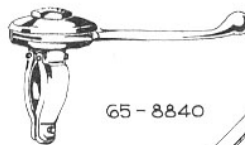
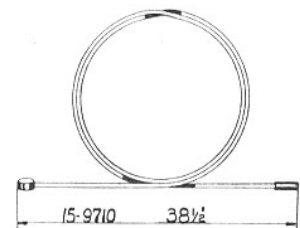
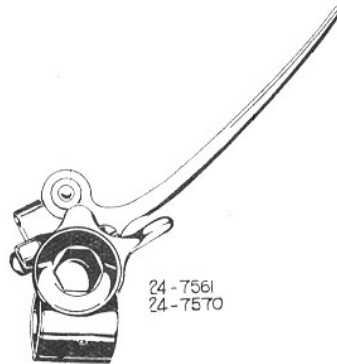
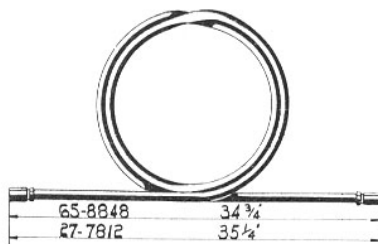

NOTE.—Figures in brackets denote number per set, e.g., (2), 2 per set.

Handlebar Controls—continued.

When no figures in brackets are shown one part constitutes a set.

DESCRIPTION.	C10 Standard.	C10 De Luxe. C11.	B21 Standard.	B21 De Luxe.	B23 Standard.	B23 De Luxe.	B24 Silver Star. B25 Comp.	B26.	M20 Standard. M20 D.L. M21 D.L.	M22.	M23 Silver Star. M24 Gold Star.	G14.
Air Control Lever	—	—	—	—	—	—	24-7564/3	—	24-7564/3	24-7564/3	24-7564/3	27-7822/3
Do. Spring Washer	—	—	—	—	—	—	27-7823	—	27-7823	27-7823	27-7823	27-7823
Control Lever Cap	—	—	—	—	—	—	27-7825/3	—	27-7825/3	27-7825/3	27-7825/3	27-7825/3
Control Clamp Bolt	—	—	—	—	—	—	27-7830/1	—	27-7830/1	27-7830/1	27-7830/1	27-7830/1
Control Lever Bolt	—	—	—	—	—	—	27-7831/3	—	27-7831/3	27-7831/3	27-7831/3	27-7831/3
Do. Nut	—	—	—	—	—	—	EA80/1	—	EA80/1	EA80/1	EA80/1	EA80/1
Front Brake Control Cable and Cover, complete.	—	—	—	—	—	—	65-8622	—	—	—	—	—
Front Brake Control Cable	—	—	—	—	—	—	65-8623	—	66-8737	66-8737	66-8737	33-8514
Do. Cover	—	—	—	—	—	—	65-8624	—	66-8738	66-8738	66-8738	33-8515
Do. Cover Cap	—	—	—	—	—	—	27-9353(2)	—	27-9353(2)	27-9353(2)	27-9353(2)	27-9353(2)
Do. Nipple	—	—	—	—	—	—	27-9330	—	24-7729	24-7729	24-7729	24-7729
Front Brake Control Cable	—	—	—	—	—	—	26-9431/1	—	26-9431/1	26-9431/1	26-9431/1	26-9431/1
Gripping Pin.	—	—	—	—	—	—	—	—	—	—	—	—
Do. Washer	—	—	—	—	—	—	26-9461/1	—	26-9461/1	26-9461/1	26-9461/1	26-9461/1
Do. Nut	—	—	—	—	—	—	EB116/1	—	EB116/1	EB116/1	EB116/1	EB116/1
Front Brake Control Lever Roller.	—	—	—	—	—	—	26-9481/1	—	26-9481/1	26-9481/1	26-9481/1	26-9481/1
Cable Adjusting Screw ..	—	—	—	—	—	—	24-7848/1	—	24-7848/1	24-7848/1	24-7848/1	26-7803/1
Do. Locknut	—	—	—	—	—	—	24-7849/1	—	24-7849/1	24-7849/1	24-7849/1	24-7844/1
Brake Rod Spring	—	—	—	—	—	—	—	—	24-7835	24-7835	24-7835	24-7835
Brake Rod Outer Sleeve ..	—	—	—	—	—	—	—	—	24-7825/1	24-7825/1	24-7825/1	24-7825/1
Brake Rod Adjusting Sleeve	—	—	—	—	—	—	—	—	24-7830/1	24-7830/1	24-7830/1	24-7830/1
Do. Nut	—	—	—	—	—	—	—	—	EB116/1	EB116/1	EB116/1	EB116/1
Front Brake Rod, with toggle end.	—	—	—	—	—	—	—	—	—	—	—	33-8502
Do. with cup, tube and end caps.	—	—	—	—	—	—	—	—	15-7711	15-7711	15-7711	—
Rod Fork End	—	—	—	—	—	—	—	—	15-7717	15-7717	15-7717	—
Do. Screw	—	—	—	—	—	—	—	—	EB72/1	EB72/1	EB72/1	EB72/1
Do. Screw Nut	—	—	—	—	—	—	—	—	EB102/1	EB102/1	EB102/1	EB102/1
Do. Spring Washer	—	—	—	—	—	—	—	—	K197	K197	K197	K197
Front Brake Cable Cover Tube.	—	—	—	—	—	—	65-8616	—	—	—	—	—

SEE FURTHER PARTICULARS FOR ORDERING SPARE PARTS ON PAGE 226.

HANDLEBAR CONTROLS.

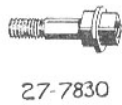
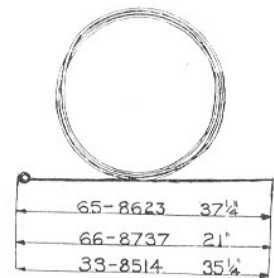
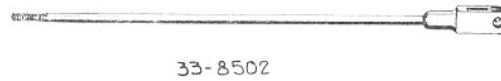
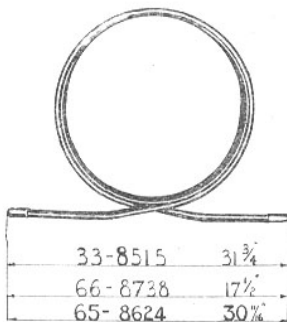

NOTE.—Figures in brackets denote number per set, e.g., (2), 2 per set.

Handlebar Controls—continued.

When no figures in brackets are shown one part constitutes a set.

DESCRIPTION.	C10 Standard.	C10 De Luxe. C11.	B21 Standard.	B21 De Luxe.	B23 Standard.	B23 De Luxe.	B24 Silver Star. B25 Comp.	B26.	M20 Standard. M20 D.L. M21 D.L.	M22.	M23 Silver Star. M24 Gold Star.	G14.
Front Brake Toggle End..	—	—	—	—	—	—	29-5871	—	—	—	—	—
Do. Toggle End Screw	—	—	—	—	—	—	EB72/1	—	—	—	—	—
Do. do. Spring Whr.	—	—	—	—	—	—	K197	—	—	—	—	—
Do. Nut	—	—	—	—	—	—	EB102/1	—	—	—	—	—
EXHAUST AND CLUTCH CONTROL (B.S.A. Clamp-on Pattern Controls).												
Exhaust and Clutch Control, complete less cables and covers.	—	—	—	—	—	—	27-7817/3	—	27-7817/3	27-7817/3	27-7817/3	24-7562/3
Exhaust and Clutch Control Clamp.	—	—	—	—	—	—	27-7818/3	—	27-7818/3	27-7818/3	27-7818/3	24-7563/1
Clutch Control Lever ..	—	—	—	—	—	—	27-7826/3	—	27-7826/3	27-7826/3	27-7826/3	27-7826/3
Clutch Control Body ..	—	—	—	—	—	—	27-7827/3	—	27-7827/3	27-7827/3	27-7827/3	27-7827/3
Clutch Control Lever Ful- crum Pin.	—	—	—	—	—	—	26-9440/3	—	26-9440/3	26-9440/3	26-9440/3	26-9440/3
Do. Nut	—	—	—	—	—	—	A223/1	—	A223/1	A223/1	A223/1	A223/1
Exhaust Control Body ..	—	—	—	—	—	—	27-7829/3	—	27-7829/3	27-7829/3	27-7829/3	27-7829/3
Exhaust Control Lever ..	—	—	—	—	—	—	27-7828/3	—	27-7828/3	27-7828/3	27-7828/3	27-7828/3
Control Lever Cap ..	—	—	—	—	—	—	27-7825/3	—	27-7825/3	27-7825/3	27-7825/3	27-7825/3
Control Clamp Bolt ..	—	—	—	—	—	—	27-7830/1	—	27-7830/1	27-7830/1	27-7830/1	27-7830/1
Do. Washer	—	—	—	—	—	—	F21/1	—	F21/1	F21/1	F21/1	F21/1
Control Lever Bolt ..	—	—	—	—	—	—	27-7831/3	—	27-7831/3	27-7831/3	27-7831/3	27-7831/3
Do. Nut	—	—	—	—	—	—	EA80/1	—	EA80/1	EA80/1	EA80/1	EA80/1
Exhaust Lifter Cable and Cover, complete.	—	—	—	—	—	—	65-8773	—	66-8501	66-8508	66-8508	33-8582
Exhaust Lifter Cable ..	—	—	—	—	—	—	65-8775	—	66-8502	66-8509	66-8509	33-8584
Do. Cover	—	—	—	—	—	—	65-8776	—	66-8503	66-8510	66-8510	—
Do. Cover (short) ..	—	—	—	—	—	—	—	—	—	—	—	25-7713
Do. Cover (long) ..	—	—	—	—	—	—	—	—	—	—	—	33-8583
Exhaust Lifter Cover Cap .	—	—	—	—	—	—	27-9579(2)	—	27-9579(2)	27-9579(2)	27-9579(2)	27-9579(4)

SEE FURTHER PARTICULARS FOR ORDERING SPARE PARTS ON PAGE 226.

HANDLEBAR CONTROLS.

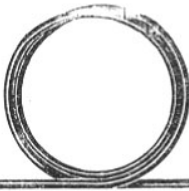

25-7713	6 1/4"
66-8510	22 3/4"
65-8776	29 3/4"
66-8503	31"
33-8583	40"

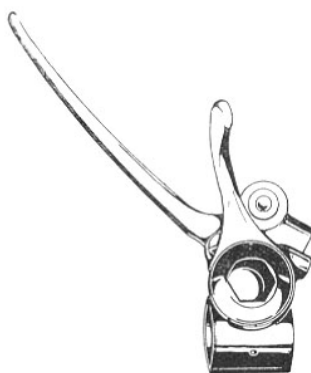

24-7562
27-7817



66-8509	26 1/2"
65-8775	33 3/8"
66-8502	40 1/2"
33-8584	50 1/2"



27-7827



27-9579



27-7831

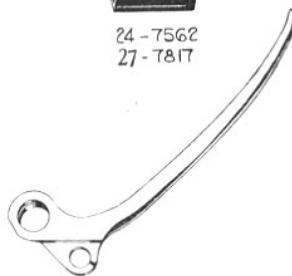

27-7826



26-9440



27-7825



24-7563
27-7818



29-5871



27-7828



27-7830



27-7829

NOTE.—Figures in brackets denote number per set, e.g., (2), 2 per set.

Handlebar Controls—continued.

When no figures in brackets are shown one part constitutes a set.

DESCRIPTION.	C10 Standard.	C10 De Luxe. C11.	B21 Standard.	B21 De Luxe.	B23 Standard.	B23 De Luxe.	B24 Silver Star. B25 Comp.	B26.	M20 Standard. M20 D.L. M21 D.L.	M22.	M23 Silver Star. M24 Gold Star.	G14.
Exhaust Lifter Cable Nipple (control end).	—	—	—	—	—	—	27-9443	—	27-9443	27-9443	27-9443	27-9443
Exhaust Lifter Cable Ball Nipple.	—	—	—	—	—	—	—	—	—	—	—	EA128
Exhaust Lifter Cable Toggle	—	—	—	—	—	—	66-8507	—	66-8507	66-8507	66-8507	—
Do. Screw	—	—	—	—	—	—	C2-154/1	—	C2-154/1	C2-154/1	C2-154/1	—
Do. Screw Nut	—	—	—	—	—	—	C2-158/1	—	C2-158/1	C2-158/1	C2-158/1	—
Exhaust Lifter Cable Ad- juster.	—	—	—	—	—	—	A202/1	—	A202/1	A202/1	A202/1	A202/1
Do. Locknut	—	—	—	—	—	—	A223/1	—	A223/1	A223/1	A223/1	A223/1
Exhaust Lifter Cable Return Spring.	—	—	—	—	—	—	15-686	—	15-1312	15-686	15-686	—
Do. Adjusting Sleeve..	—	—	—	—	—	—	—	—	—	—	—	A222/1
Clutch Control Cable ..	—	—	—	—	—	—	65-8639	—	66-8569	66-8572	66-8569	33-8545
Do. Cover	—	—	—	—	—	—	65-8638	—	66-8570	66-8573	66-8570	33-8546
Do. Cover Cap	—	—	—	—	—	—	27-9353(2)	—	27-9353(2)	65-8645(2)	27-9353(2)	27-9353(2)
Clutch Cable Ball Nipple..	—	—	—	—	—	—	27-9329	—	27-9329	M467A	27-9329	27-9329
Clutch Control Cable Ad- justing Screw.	—	—	—	—	—	—	25-9360/1	—	25-9360/1	25-9360/1	25-9360/1	25-9360/1
Do. Locknut	—	—	—	—	—	—	25-9365/1	—	25-9365/1	25-9365/1	25-9365/1	25-9365/1
Clutch Cable Gripping Pin	—	—	—	—	—	—	26-9431/1	—	26-9431/1	26-9432/1	26-9431/1	26-9431/1
Do. Washer	—	—	—	—	—	—	26-9461/1	—	26-9461/1	26-9461/1	26-9461/1	26-9461/1
Do. Nut	—	—	—	—	—	—	EB116/1	—	EB116/1	EB116/1	EB116/1	EB116/1
Clutch Control Lever Roller	—	—	—	—	—	—	26-9481/1	—	26-9481/1	26-9482/1	26-9481/1	26-9481/1
IGNITION TWIST GRIP CONTROL.												
Ignition Twist Grip, less cable and cover.	—	—	—	—	—	—	—	—	—	—	—	24-9154
Do. Handlebar Clip ..	—	—	—	—	—	—	—	—	—	—	—	24-9159/3
Do. do. Pin	—	—	—	—	—	—	—	—	—	—	—	27-9427/3
Ignition Twist Grip End Plug.	—	—	—	—	—	—	—	—	—	—	—	24-9160

SEE FURTHER PARTICULARS FOR ORDERING SPARE PARTS ON PAGE 226.

HANDLEBAR CONTROLS.

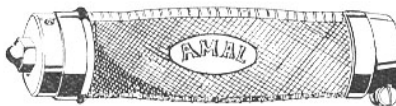
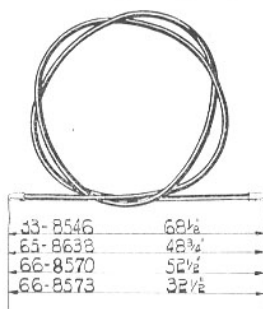

24-9154

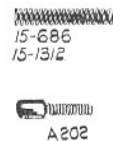
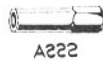
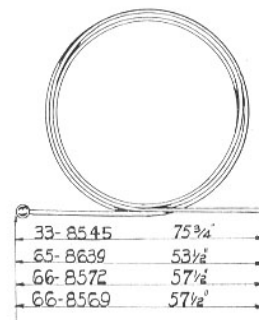

NOTE.—Figures in brackets denote number per set, e.g., (2), 2 per set.

Handlebar Controls—continued.

When no figures in brackets are shown one part constitutes a set.

DESCRIPTION.	C10 Standard.	C10 De Luxe. C11.	B21 Standard.	B21 De Luxe.	B23 Standard.	B23 De Luxe.	B24 Silver Star. B25 Comp.	B26.	M20 Standard. M20 D.L. M21 D.L.	M22.	M23 Silver Star. M24 Gold Star.	G14.
Ignition Twist Grip End Screw.	—	—	—	—	—	—	—	—	—	—	—	27-9429
Ignition Twist Grip Locknut	—	—	—	—	—	—	—	—	—	—	—	27-9452/3
Ignition Helix Tube and Strip.	—	—	—	—	—	—	—	—	—	—	—	24-9179
Ignition Twist Grip Short Slide.	—	—	—	—	—	—	—	—	—	—	—	27-9438
Do. Rubber Grip ..	—	—	—	—	—	—	—	—	—	—	—	24-9178
Do. Patch ..	—	—	—	—	—	—	—	—	—	—	—	24-9166
Do. Cantilever, with guide strip and stop.	—	—	—	—	—	—	—	—	—	—	—	24-9172
Do. Cantilever Pin ..	—	—	—	—	—	—	—	—	—	—	—	24-9162
Do. Spring Washer ..	—	—	—	—	—	—	—	—	—	—	—	24-9174
Do. Indicator Spring ..	—	—	—	—	—	—	—	—	—	—	—	27-9471
Ignition Control Cable and Cover, complete.	—	—	—	—	—	—	—	—	—	—	—	33-8478
Ignition Control Cable ..	—	—	—	—	—	—	—	—	—	—	—	33-8479
Ignition Control Cable Cover	—	—	—	—	—	—	—	—	—	—	—	33-8480
Do. Cover Cap ..	—	—	—	—	—	—	—	—	—	—	—	27-9579(2)
Do. Nipple (control end)	—	—	—	—	—	—	—	—	—	—	—	27-9443
IGNITION CONTROL LEVER.												
Ignition Control Lever, less cables and covers.	—	—	—	—	—	—	66-8810/3	—	66-8810/3	24-7565/3	66-8810/3	—
Ignition Control Body, with clips.	—	—	—	—	—	—	24-7566/3	—	24-7566/3	24-7566/3	24-7566/3	—
Ignition Control Lever ..	—	—	—	—	—	—	66-8811/3	—	66-8811/3	24-7567/3	66-8811/3	—
Ignition Control Body Clip Screw.	—	—	—	—	—	—	27-9572/3	—	27-9572/3	27-9572/3	27-9572/3	—
Do. Spring Washer ..	—	—	—	—	—	—	27-9600	—	27-9600	27-9600	27-9600	—
Ignition Control Body Cap	—	—	—	—	—	—	27-9573/3	—	27-9573/3	27-9573/3	27-9573/3	—

SEE FURTHER PARTICULARS FOR ORDERING SPARE PARTS ON PAGE 226.

HANDLEBAR CONTROLS.

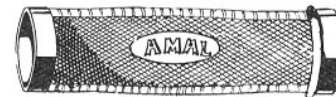
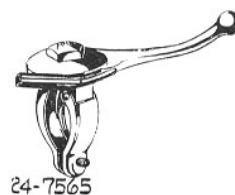
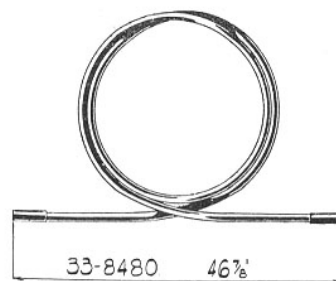
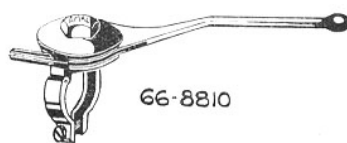
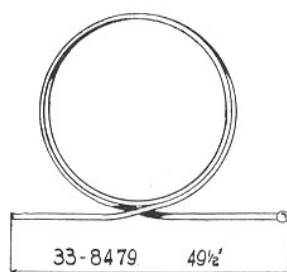

NOTE.—Figures in brackets denote number per set, e.g., (2), 2 per set.

Handlebar Controls—continued.

When no figures in brackets are shown one part constitutes a set.

DESCRIPTION.	C10 Standard.	C10 De Luxe. C11.	B21 Standard.	B21 De Luxe.	B23 Standard.	B23 De Luxe.	B24 Silver Star. B25 Comp.	B26.	M20 Standard. M20 D.L. M21 D.L.	M22.	M23 Silver Star. M24 Gold Star.	G14.
Ignition Control Body Cap Screw.	—	—	—	—	—	—	27-9567/3	—	27-9567/3	27-9567/3	27-9567/3	—
Ignition Control Cable and Cover, complete.	—	—	—	—	—	—	65-8705	—	66-8806	66-8806	66-8806	—
Ignition Control Cable ..	—	—	—	—	—	—	65-8706	—	66-8807	66-8807	66-8807	—
Do. Cover	—	—	—	—	—	—	65-8708	—	66-8808	66-8808	66-8808	—
Do. Cover Cap	—	—	—	—	—	—	27-9579(2)	—	27-9579(2)	27-9579(2)	27-9579(2)	—
Do. Nipple (control end)	—	—	—	—	—	—	27-9443	—	27-9443	27-9443	27-9443	—
Dummy Rubber Grip, with end cap.	—	—	—	—	—	—	27-9482	—	27-9482	27-9482	27-9482	—

CARBURETTOR CABLES AND COVERS (when Twist Grip Throttle Control and B.S.A. Clamp-on Controls are fitted).

Air Control Cable and Cover, complete.	—	—	—	—	—	—	65-8856	—	66-8889	66-8876	66-8889	26-7815
Do. (M24 only) ..	—	—	—	—	—	—	—	—	—	—	66-8893	—
Air Control Cable	—	—	—	—	—	—	65-8775	—	15-9625	29-8710	66-8890	15-9500
Do. (M24 only)	—	—	—	—	—	—	—	—	—	—	66-8892	—
Do. Cover	—	—	—	—	—	—	25-7729	—	15-9583	66-8877	66-8891	26-7817
Do. Cover (short) ..	—	—	—	—	—	—	—	—	—	24-9512	24-9512	—
Throttle Control Cable and Cover, complete.	—	—	—	—	—	—	65-8861	—	65-8863	66-8878	66-8884	26-7816
Do. (M24 only) ..	—	—	—	—	—	—	—	—	—	—	66-8894	—
Throttle Control Cable ..	—	—	—	—	—	—	15-9703	—	65-8862	15-9705	15-9513	26-7818
Do. (M24 only) ..	—	—	—	—	—	—	—	—	—	—	66-8885	—
Do. Cover	—	—	—	—	—	—	24-9511	—	24-9511	66-8879	15-9582	24-9363
Do. Cover (M24 only) ..	—	—	—	—	—	—	—	—	—	—	29-8642	—
Do. Cover (short) ..	—	—	—	—	—	—	—	—	—	24-9512	24-9512	—
Air and Throttle Midway Adjuster.	—	—	—	—	—	—	—	—	—	15-9577(2)	15-9577(2)	—
Do. Body	—	—	—	—	—	—	—	—	—	15-9578(2)	15-9578(2)	—
Do. Screw	—	—	—	—	—	—	—	—	—	15-9579(2)	15-9579(2)	—

SEE FURTHER PARTICULARS FOR ORDERING SPARE PARTS ON PAGE 226.

HANDLEBAR CONTROLS.

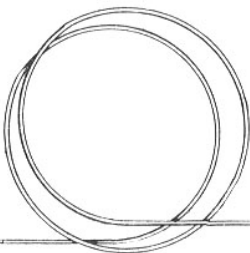

66-8890	34 1/2"
66-8892	32 5/8"
65-8775	33 5/8"
15-9513	35 1/2"
66-8885	36 1/4"
29-8710	37 1/4"
15-9625	37 1/2"
15-9705	38 13/16"
65-8862	39 1/4"
15-9703	39 15/16"
65-8706	42 1/4"
15-9500	43 1/4"
26-7818	45"
66-8807	45 1/2"



27-9482



27-9579



27-9506



15-9581



15-9580



27-9443



15-9578



15-9577



27-9567



15-9579

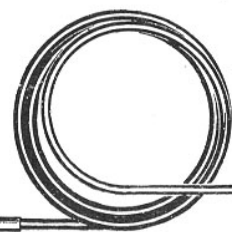

24-9512	8"
66-8891	21 1/4"
66-8877	23 1/2"
15-9582	24"
29-8642	24 5/8"
66-8879	26 1/8"
25-7729	29"
15-9583	33"
24-9511	36"
26-7817	39"
65-8708	39"
24-9363	42"
66-8808	42 1/2"

NOTE.—Figures in brackets denote number per set, e.g., (2), 2 per set.

Handlebar Controls—*continued.*

When no figures in brackets are shown one part constitutes a set.

DESCRIPTION.	C10 Standard.	C10 De Luxe. C11.	B21 Standard.	B21 De Luxe.	B23 Standard.	B23 De Luxe.	B24 Silver Star. B25 Comp.	B26.	M20 Standard. M20 D.L. M21 D.L.	M22.	M23 Silver Star. M24 Gold Star.	G14.
Air and Throttle Midway Adjuster Nut.	—	—	—	—	—	—	—	—	—	15-9580(2)	15-9580(2)	—
Control Cable Cover Cap (carburetter end).	—	—	—	—	—	—	—	—	—	15-9581(2)	15-9581(2)	—
Control Cable Cover Cap . .	—	—	—	—	—	—	27-9579(4)	—	27-9579(4)	27-9579(4)	27-9579(4)	27-9579(4)
Control Cable Nipple (con- trol end).	—	—	—	—	—	—	27-9443	—	27-9443	27-9443	27-9443	27-9443
Do. (carburetter end) . .	—	—	—	—	—	—	27-9506(2)	—	27-9506(2)	27-9506(2)	27-9506(2)	27-9506(2)

Quote Engine and Frame Numbers, with prefix letters, when ordering spares.

See particulars of equipment on page 238.

NUTS.

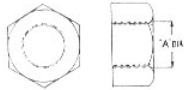

BOLTS.



WASHERS.





SPRING WASHERS.

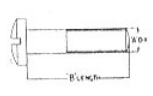

SINGLE

SCREWS.

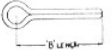

A—DIAMETER				A—DIAMETER			B—LENGTH			A—DIAMETER			A—DIAMETER				A—DIA. B—L'GTH.										
$\frac{1}{16}$ "	$\frac{1}{8}$ "	$\frac{3}{16}$ "	$\frac{1}{2}$ "		A	B		A	B		A	A		A		A		A	B								
C2-158	A223	EA80	E19	24-780	$\frac{3}{16}$ "	$\frac{1}{8}$ "	28-2338	$\frac{1}{16}$ "	$\frac{3}{32}$ "	26-9461	.203"	27-1111	.440"	24-7068	$\frac{3}{16}$ "	35 35	$\frac{7}{16}$ "	EB673	$\frac{3}{16}$ "	$\frac{11}{16}$ "							
EB116	EB57	EA111	EA82	15-645	$\frac{1}{8}$ "	$\frac{1}{16}$ "	M413	$\frac{1}{16}$ "	$\frac{3}{8}$ "	B751A	.255"	29-291	.380"	K197	$\frac{1}{4}$ "	35-36	$\frac{1}{2}$ "	C2-154	$\frac{3}{16}$ "	$\frac{3}{8}$ "							
1-4616	EB102	K121	EB106	K132	$\frac{1}{8}$ "	$\frac{3}{8}$ "	21-2902	$\frac{1}{16}$ "	$\frac{3}{4}$ "	K234A	.255"	E28	.385"	24-978	$\frac{1}{4}$ "	26-5665	$\frac{3}{16}$ "	EB379	$\frac{3}{16}$ "	$\frac{11}{16}$ "							
25-7151	EB113	K122	EB201	M284	$\frac{1}{8}$ "	$\frac{1}{16}$ "	27-6311	$\frac{1}{16}$ "	$\frac{3}{4}$ "	27-8560	.255"	36-481	.385"	35-32	$\frac{1}{4}$ "	N566	$\frac{1}{16}$ "	1-4606	$\frac{3}{16}$ "	$\frac{1}{2}$ "							
—	K234B	15-5196	EB363A	K132A	$\frac{1}{8}$ "	$\frac{1}{2}$ "	B900	$\frac{1}{16}$ "	$\frac{7}{8}$ "	36-381	.255"	M101A	.442"	24-8784	$\frac{1}{16}$ "	N572	$\frac{7}{16}$ "	EA76	$\frac{1}{4}$ "	$\frac{1}{2}$ "							
—	K457	15-6524	—	B751	$\frac{1}{8}$ "	$\frac{1}{4}$ "	27-6037	$\frac{1}{16}$ "	$\frac{7}{8}$ "	25-7180	.281"	M101C	.442"	K51A	$\frac{3}{8}$ "	N574	$\frac{3}{32}$ "	15-7161	$\frac{1}{4}$ "	$\frac{1}{2}$ "							
—	M263	24-563	—	24-225	$\frac{1}{8}$ "	$\frac{1}{4}$ "	15-5153	$\frac{1}{16}$ "	$\frac{5}{64}$ "	M625	.312"	15-431	.442"	M576B	$\frac{3}{8}$ "	N584	$\frac{1}{16}$ "	66-1933	$\frac{1}{4}$ "	$\frac{1}{2}$ "							
—	M570A	24-6040	—	EB112	$\frac{1}{8}$ "	$\frac{3}{8}$ "	24-7344	$\frac{1}{16}$ "	$\frac{3}{16}$ "	F21	.317"	30-660	.453"	15-716	$\frac{7}{16}$ "	N585	$\frac{3}{8}$ "	27-4517	$\frac{1}{4}$ "	$\frac{3}{8}$ "							
—	1-6032	—	—	M253	$\frac{1}{8}$ "	$1\frac{1}{32}$ "	27-6312	$\frac{1}{16}$ "	$\frac{3}{16}$ "	K359A	.317"	15-4100	.500"							SPLIT PINS.							
—	27-4411	—	—	24-8328	$\frac{1}{8}$ "	$1\frac{7}{32}$ "	M367	$\frac{1}{16}$ "	1"	M550A	.317"	B905	.505"														
—	—	—	—	24-7343	$\frac{1}{8}$ "	$1\frac{7}{16}$ "	15-518	$\frac{1}{16}$ "	$1\frac{1}{32}$ "	M814A	.317"	24-5914	.505"														
—	—	—	—	K123	$\frac{1}{16}$ "	$\frac{1}{16}$ "	15-480	$\frac{1}{16}$ "	$1\frac{1}{4}$ "	M841	.317"	15-8164	.515"														
EB108	B906	EB114	27-7979	24-7148	$\frac{1}{16}$ "	$\frac{7}{16}$ "	EB68A	$\frac{1}{16}$ "	$1\frac{3}{16}$ "	15-5155	.328"	30-729	.531"	DOUBLE				A—DIAMETER		A		A		M626		$\frac{1}{16}$ " \times $\frac{5}{8}$ "	
EB171	EA60	K257	—	27-6742	$\frac{1}{16}$ "	$\frac{3}{4}$ "	27-5156	$\frac{1}{16}$ "	$1\frac{1}{8}$ "	15-7563	.328"	29-8740	.565"														
K464A	15-5753	15-1455	—	EB700	$\frac{1}{16}$ "	$\frac{3}{8}$ "	15-1355	$\frac{1}{16}$ "	$1\frac{1}{2}$ "	26-1005	.377"	24-8504	.656"	A—DIAMETER				A		A		M626		$\frac{1}{16}$ " \times $\frac{5}{8}$ "			
M202	24-7000	—	—	1-5069	$\frac{1}{16}$ "	$\frac{3}{8}$ "	M573A	$\frac{3}{16}$ "	$\frac{1}{2}$ "	EA129	.380"	K235	.775"														
15-541	27-8119	—	—	15-7354	$\frac{1}{16}$ "	$\frac{3}{8}$ "	M576A	$\frac{3}{16}$ "	$\frac{5}{8}$ "	EB376	.380"	15-4234	.906"	24-6035				$\frac{1}{16}$ "		3-1346		$\frac{1}{2}$ "		EB77		$\frac{3}{16}$ " \times $\frac{11}{16}$ "	
27-8059	—	—	—	24-6770	$\frac{1}{16}$ "	$\frac{3}{8}$ "	EB144	$\frac{3}{16}$ "	$1\frac{1}{16}$ "	EB76A	.380"	15-4235	.906"														
—	—	—	—	EB438	$\frac{1}{4}$ "	$\frac{3}{8}$ "	C2-198	$\frac{7}{16}$ "	$3\frac{5}{8}$ "	A—DIAMETER				A		A		M626		$\frac{1}{16}$ " \times $\frac{5}{8}$ "							
—	—	—	—	—	—	—	—	—	—													—	—	—	—	—	—

NOTE.—Figures in brackets denote number per set, e.g., (2), 2 per set.

TOOLS AND SUNDRIES.

When no figures in brackets are shown one part constitutes a set.

DESCRIPTION.	C10 Standard.	C10 De Luxe. C11.	B21 Standard.	B21 De Luxe.	B23 Standard.	B23 De Luxe.	B24 Silver Star. B25 Comp.	B26.	M20 Standard. M20 D.L. M21 D.L.	M22.	M23 Silver Star. M24 Gold Star.	G14.
TOOLBOX.												
Toolbox only (right-hand)	—	—	65-9032	—	65-9032	—	—	—	—	66-9019	—	31-9001
Do. (left-hand)	—	—	—	—	—	—	—	—	—	66-9020	—	31-9001
Do. (right-hand) (when single upswept exhaust pipe is fitted).	—	—	—	—	—	—	—	—	—	66-9024	—	—
Do. (left-hand) do.	—	—	65-9034	—	—	—	—	—	—	—	—	—
Toolbox	29-9100	29-9100	—	65-9019	—	65-9019	65-9019	65-9019	65-9019	—	65-9019	—
Toolbox Strap	—	—	—	65-9021	—	65-9021	65-9021	65-9021	65-9021	—	65-9021	—
Do. Bolt	—	—	—	15-7161/6 (2)	—	15-7161/6 (2)	15-7161/6 (2)	15-7161/6 (2)	15-7161/6 (2)	—	15-7161/6 (2)	—
Do. Bolt Nut	—	—	—	EB113/6 (2)	—	EB113/6 (2)	EB113/6 (2)	EB113/6 (2)	EB113/6 (2)	—	EB113/6 (2)	—
Do. Bolt Spring Washer	—	—	—	K197(2)	—	K197(2)	K197(2)	K197(2)	K197(2)	—	K197(2)	—
Toolbox Clip	—	—	—	27-9001	—	27-9001	27-9001	27-9001	27-9001	—	27-9001	S113(2)
Do. Bolt	—	—	—	24-225/6	—	24-225/6	24-225/6	24-225/6	24-225/6	—	24-225/6	B751/6(4)
Do. Washer	—	—	—	K234A/6	—	K234A/6	K234A/6	K234A/6	K234A/6	—	K234A/6	35-32(4)
Do. Bolt Nut	—	—	—	M263/6	—	M263/6	M263/6	M263/6	M263/6	—	M263/6	M263/6(4)
Do. Plate	—	—	—	—	—	—	—	—	—	—	—	15-649(2)
Do. Bolt Distance Piece	—	—	—	A176	—	A176	A176	A176	A176	—	A176	—
Toolbox Bolt	EB438/6 (2)	24-7343/6 (2)	EB438/6 (2)	15-7161/6	EB438/6 (2)	15-7161/6	15-7161/6	15-7161/6	15-7161/6	B751/6 (4)	15-7161/6	K132/6 (4)
Do. Nut	M263/6 (2)	M263/6 (2)	EB102/6 (2)	EB113/6	EB102/6 (2)	EB113/6	EB113/6	EB113/6	EB113/6	EB113/6 (4)	EB113/6	M263/6 (4)
Do. Washer	29-9104 (2)	29-9104 (2)	K234A/6 (4)	—	K234A/6 (4)	—	—	—	—	—	—	K234A/6 (4)
Do. Washer	—	—	—	—	—	—	—	—	—	B751A/6 (4)	—	25-7180/6 (4)
Do. Spring Washer ..	—	—	—	K197	—	K197	K197	K197	K197	—	K197	35-32(4)
Toolbox Distance Piece	—	66-4164(2)	—	—	—	—	—	—	—	—	—	—

SEE FURTHER PARTICULARS FOR ORDERING SPARE PARTS ON PAGE 236.

TOOLS AND SUNDRIES.

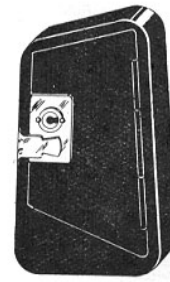
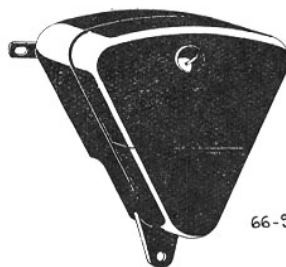
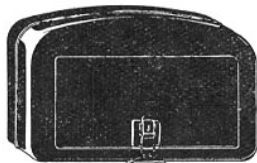

NOTE.—Figure in brackets denote number per set, e.g., (2), 2 per set.

Tools and Sundries—continued.

When no figures in brackets are shown one part constitutes a set

DESCRIPTION.	C10 Standard.	C10 De Luxe. C11.	B21 Standard.	B21 De Luxe.	B23 Standard.	B23 De Luxe.	B24 Silver Star. B25 Comp.	B26.	M20 Standard. M20 D.L. M21 D.L.	M22.	M23 Silver Star. M24 Gold Star.	G14.
TOOLS.												
oolbag, complete with tools	29-9151	29-9151	65-9120	65-9120	65-9113	65-9113	65-9120	65-9120	66-9066	66-9065	66-9065	33-9014
Do. (M20 Standard and M24 only).	—	—	—	—	—	—	—	—	66-9090	—	66-9069	—
Do. (C11 only) ..	—	29-9152	—	—	—	—	—	—	—	—	—	—
Toolbag	15-8930	15-8930	15-8930	15-8930	15-8930	15-8930	15-8930	15-8930	15-8930	15-8930	15-8930	15-8930
Screwdriver	EB261	EB261	EB261	EB261	EB261	EB261	EB261	EB261	EB261	EB261	EB261	EB261
Box Spanner	15-832	15-832	15-832	15-832	15-832	15-832	15-832	15-832	15-832	15-832	15-832	15-832
B.S.A. Double-ended Spanner	EB259	EB259	EB259	EB259	EB259	EB259	EB259	EB259	EB259	EB259	EB259	EB259
Hub and Union Spanner ..	—	—	—	—	—	—	—	—	—	—	—	EB166
Adjustable Spanner ..	EB262	EB262	EB262	EB262	EB262	EB262	EB262	EB262	EB262	EB262	EB262	EB262
Pliers	EB263	EB263	EB263	EB263	EB263	EB263	EB263	EB263	EB263	EB263	EB263	EB263
Tubular Spanner	65-9115	65-9115	65-9115	65-9115	65-9115	65-9115	65-9115	65-9115	—	—	—	27-8943
Cylinder Base Nut Spanner	66-9036	66-9036	—	—	66-9036	—	—	—	66-9036	—	—	—
Spanner Tommy Bar ..	29-9253	29-9253	29-9253	29-9253	29-9253	29-9253	29-9253	29-9253	29-9253	29-9253	29-9253	27-8944
Hub and Union Spanner ..	—	—	—	—	—	—	—	—	—	—	—	M269
Hub Spindle Nut Spanner ..	—	—	—	—	—	—	61-1918	61-1918	61-1918	61-1918	61-1918	61-1918
Do. Tommy Bar ..	—	—	—	—	—	—	61-1917	61-1917	61-1917	61-1917	61-1917	61-1917
Tappet Adjusting Spanner	27-8927	27-8927	27-8925(2)	27-8925(2)	27-8925	27-8925(2)	27-8925(2)	27-8925(2)	27-8927	27-8927	27-8927	—
Tappet Adjusting Spanner	27-8928	27-8928	—	—	—	—	—	—	27-8928	27-8928	27-8928	27-8928
Rear Hub Nut Spanner ..	S166	S166	S166	S166	S166	S166	S166	S166	—	—	—	S166
Tappet Head Spanner ..	—	—	—	—	—	—	—	—	—	27-8925	27-8925	—
Carburettor Spanner ..	15-8945	15-8945	15-8945	15-8945	15-8945	15-8945	15-8945	15-8945	15-8945	15-8945	15-8945	15-8945
Speedometer Drive Spanner	—	—	—	—	—	—	—	—	M271	M271	M271	M271
Gearbox Box Spanner ..	—	—	—	—	—	—	—	—	—	—	—	24-8981
Grease Gun (Tecalemit) ..	28-4265	28-4265	28-4265	28-4265	28-4265	28-4265	28-4265	28-4265	28-4265	28-4265	28-4265	26-8995
Valve Grinding Tool, complete.	—	66-9044	66-9044	66-9044	—	—	66-9044	66-9044	—	66-9044	66-9044	—
Detachable Wheel Spanner	—	—	—	—	—	—	—	—	*66-9068	66-9068	66-9068	15-8946
Hub Spindle Nut Spanner	—	—	—	—	—	—	—	—	66-9067	66-9067	66-9067	—
Screwdriver Attachment ..	66-9038	66-9038	66-9038	66-9038	66-9038	66-9038	66-9038	66-9038	66-9038	66-9038	66-9038	—
Tyre Lever	29-9252	29-9252	29-9252	29-9252	29-9252	29-9252	29-9252	29-9252	29-9252	29-9252	29-9252	29-9252

Not M20 Standard.

SEE FURTHER PARTICULARS FOR ORDERING SPARE PARTS ON PAGE 236.

TOOLS AND SUNDRIES.



66-9067



61-1918

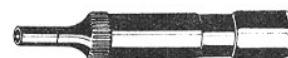

26-8995
26-4263

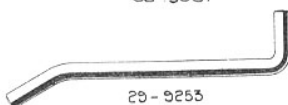

29-9253

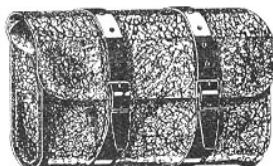

15-8930



M.271.



27-8944
61-1917



S166



66-9068



EB 166



29-9252



M 269



15-832



15-8946



E.B. 261



EB 259



66-9038



27-8943
65-9115



27-8927



27-8928

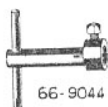

66-9044



66-9036



24-8981



E.B. 263

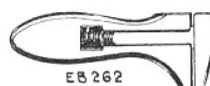

EB 262



15-8945



27-8925

NOTE.—Figures in brackets denote number per set, e.g., (2), 2 per set.

Tools and Sundries—continued.

When no figures in brackets are shown one part constitutes a set.

DESCRIPTION.	C10 Standard.	C10 De Luxe. C11.	B21 Standard.	B21 De Luxe.	B23 Standard.	B23 De Luxe.	B24 Silver Star. B25 Comp.	B26.	M20 Standard. M20 D.L. M21 D.L.	M22.	M23 Silver Star. M24 Gold Star.	G14.
Hub Bearing Adjustment Spanner.	29-9254	29-9254	29-9254	29-9254	29-9254	29-9254	29-9254	29-9254	29-9254	29-9254	29-9254	29-9254
Magdyno Spanner	—	—	29-9251	29-9251	29-9251	29-9251	29-9251	29-9251	29-9251	29-9251	29-9251	29-9251
Spark Plug Spanner ..	66-9039	66-9039	66-9039	66-9039	66-9039	66-9039	66-9039	66-9039	66-9039	66-9039	66-9039	—
Wheel Alignment Gauge ..	—	—	—	—	—	—	—	—	66-9042	66-9042	66-9042	—
Push Rod Tube Gland Nut Spanner.	—	—	65-9123	65-9123	—	—	65-9123	65-9123	—	66-9071	66-9071	—
Tappet Feelers	65-9130	65-9130	65-9130	65-9130	65-9130	65-9130	65-9130	65-9130	65-9130	65-9130	65-9130	65-9130
SUNDRIES.												
Inflator	27-8958	27-8958	27-8958	27-8958	27-8958	27-8958	27-8958	27-8958	27-8958	27-8958	27-8958	15-9000
Speedometer Bracket ..	29-9302	29-9302	15-9043	15-9043	15-9043	15-9043	15-9043	15-9043	15-9043	15-9043	15-9043	15-9043
Do. (for lightweight head)	29-9303	29-9303	—	—	—	—	—	—	—	—	—	—
Speedometer Bracket Bolt	—	—	24-7148/6 (2)	24-7148/6 (2)	24-7148/6 (2)	24-7148/6 (2)	24-7148/6 (2)	24-7148/6 (2)	24-7148/6 (2)	24-7148/6 (2)	24-7148/6 (2)	24-7148/6 (2)
Do. Washer	—	—	F21/6(2)	F21/6(2)	F21/6(2)	F21/6(2)	F21/6(2)	F21/6(2)	F21/6(2)	—	—	—
Speedometer Cable	29-5910	29-5910	29-5911	29-5911	29-5911	29-5911	29-5909	29-5909	24-5484	24-5484	24-5484	24-5489
Do. Length	24½"	24½"	25½"	25½"	25½"	25½"	26½"	26½"	27½"	27½"	27½"	29"
Speedometer Cable	29-9308	29-9308	—	—	—	—	—	—	—	—	—	—
Do. Length	22½"	22½"	—	—	—	—	—	—	—	—	—	—
Speedometer Fixing Strap..	24-5317	24-5317	24-5317	24-5317	24-5317	24-5317	24-5317	24-5317	24-5317	24-5317	24-5317	24-5317
Do. Bolt	EB673/6	EB673/6	EB673/6	EB673/6	EB673/6	EB673/6	EB673/6	EB673/6	EB673/6	EB673/6	EB673/6	EB673/6
Do. Bolt Nut	EB116/6	EB116/6	EB116/6	EB116/6	EB116/6	EB116/6	EB116/6	EB116/6	EB116/6	EB116/6	EB116/6	EB116/6
Speedometer Cable Support Bracket.	—	—	—	—	—	—	—	—	66-9080	66-9080	66-9080	—
Do. Screw	—	—	—	—	—	—	—	—	EB673/6	EB673/6	EB673/6	—
Do. Screw Nut	—	—	—	—	—	—	—	—	25-7151	25-7151	25-7151	—
Cable Clip (Shamrock Patt.)	24-8944(2)	24-8944(2)	24-8944(2)	24-8944(2)	24-8944(2)	24-8944(2)	24-8944(2)	24-8944(2)	24-8944(2)	24-8944(2)	24-8944(2)	24-8944(2)
Cable Clip	66-9049(2)	66-9049(2)	66-9049(4)	66-9049(6)	66-9049(4)	66-9049(6)	66-9049(6)	66-9049(6)	66-9049(2)	66-9049(2)	66-9049(2)	—
Cable Clip	—	—	—	—	—	—	—	—	66-9050(2)	66-9050(2)	66-9050(2)	31-9016(2)
Cable Clip	—	—	—	—	—	—	—	—	66-9051	66-9051	66-9051	33-9052
Do. (wiring mudguard stay)	—	—	—	—	—	—	—	—	25-8980(2)	25-8980(2)	25-8980(2)	25-8980(2)

SEE FURTHER PARTICULARS FOR ORDERING SPARE PARTS ON PAGE 236.

TOOLS AND SUNDRIES.

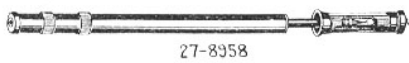

27-8958



25-8980



24-8944



15-9000.



66-9051

29-9308	22 1/2"	FOR LIGHTWEIGHT SPEEDOMETER
29-5910	24 3/4"	
29-5911	25 1/2"	
29-5909	26 1/4"	
24-5484	27 1/2"	
24-5489	29"	



66-9050

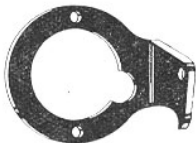

29-9302



31-9016



24-5317



33-9052



29-9303



66-9039



29-9251



66-9080



66-9049



29-9254



65-9130

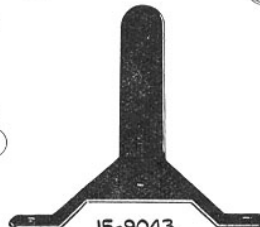

15-9043



66-9042



65-9123
66-9071.

NOTE.—Figures in brackets denote number per set, e.g., (2), 2 per set.

Tools and Sundries—continued.

When no figures in brackets are shown one part constitutes a set.

DESCRIPTION.	C10 Standard.	C10 De Luxe. C11.	B21 Standard.	B21 De Luxe.	B23 Standard.	B23 De Luxe.	B24 Silver Star. B25 Comp.	B26.	M20 Standard. M20 D.L. M21 D.L.	M22.	M23 Silver Star. M24 Gold Star.	G14.
Licence Holder	29-9221	29-9221	29-9221	29-9221	29-9221	29-9221	29-9221	29-9221	29-9221	29-9221	29-9221	29-9221
Do. (sidecar machines) ..	—	—	—	—	—	—	—	—	29-9222	29-9222	29-9222	29-9222
Pillion Seat Fixing Bolt ..	K132A/6 (4)	K132A/6 (4)	K132A/6 (4)	K132A/6 (4)	K132A/6 (4)	K132A/6 (4)	K132A/6 (4)	K132A/6 (4)	K132A/6 (4)	K132A/6 (4)	K132A/6 (4)	K132A/6 (4)
Do. Nut	EB113/6 (4)	EB113/6 (4)	EB113/6 (4)	EB113/6 (4)	EB113/6 (4)	EB113/6 (4)	EB113/6 (4)	EB113/6 (4)	EB113/6 (4)	EB113/6 (4)	EB113/6 (4)	EB113/6 (4)
Do. Spring Washer ..	K197 (4)	K197 (4)	K197 (4)	K197 (4)	K197 (4)	K197 (4)	K197 (4)	K197 (4)	K197 (4)	K197 (4)	K197 (4)	K197 (4)
Rear Mudguard Pad Fixing Bolt.	—	—	—	—	—	—	24-780/1 (6)	—	—	—	24-780/1 (6)	—
Do. Washer	—	—	—	—	—	—	26-9461/1 (12)	—	—	—	26-9461/1 (12)	—
Do. Nut	—	—	—	—	—	—	EB116/1 (6)	—	—	—	EB116/1 (6)	—
Headlamp Bracket (top) ..	27-9032(2)	27-9032(2)	15-9001(2)	15-9001(2)	15-9001(2)	15-9001(2)	15-9001(2)	15-9001(2)	15-9001(2)	15-9001(2)	15-9001(2)	15-9001(2)
Do. (M20 Standard) ..	—	—	—	—	—	—	—	—	66-9094(2)	—	—	—
Headlamp Bracket (bottom) ..	27-9032(2)	27-9032(2)	27-9021(2)	27-9021(2)	27-9021(2)	27-9021(2)	27-9021(2)	27-9021(2)	66-9078(2)	27-9021(2)	66-9078(2)	33-9051(2)
Do. (M20 Standard) ..	—	—	—	—	—	—	—	—	66-9095(2)	—	—	—
Headlamp Bracket Top Bolt	K132A/6	K132A/6	15-8994/6 (2)	15-8994/6 (2)	15-8994/6 (2)	15-8994/6 (2)	15-8994/6 (2)	15-8994/6 (2)	15-8994/6	15-8994/6	15-8994/6	15-8994/6 (2)
Do. (long)	B751/6	B751/6	—	—	—	—	—	—	15-8993/6	15-8993/6	15-8993/6	—
Headlamp Bracket Bottom Bolt.	K132A/6 (2)	K132A/6 (2)	15-8994/6 (2)	15-8994/6 (2)	15-8994/6 (2)	15-8994/6 (2)	15-8994/6 (2)	15-8994/6 (2)	15-8994/6 (2)	15-8994/6 (2)	15-8994/6 (2)	15-8994/6 (2)
Do. Spring Washer ..	—	—	—	—	—	—	—	—	—	—	—	24-8784(2)
Do. Bolt Nut	M263/6 (4)	M263/6 (4)	EA80/6 (4)	EA80/6 (4)	EA80/6 (4)	EA80/6 (4)	EA80/6 (4)	EA80/6 (4)	EA80/6 (4)	EA80/6 (4)	EA80/6 (4)	24-563/6 (2)
Do. Bolt Nut (top) ..	—	—	—	—	—	—	—	—	—	—	—	EA111/6 (2)
Valve Removing Tool ..	—	—	65-9116	65-9116	65-9116	65-9116	65-9116	65-9116	—	65-9116	65-9116	—
Do. (M24 only) ..	—	—	—	—	—	—	—	—	—	—	61-1971	—
Transmission Chain (front) (63 links).	15-820	—	—	—	—	—	—	—	—	—	—	—
Do. (68 links)	—	—	—	—	24-8930	24-8930	24-8930	24-8930	24-8930	24-8930	24-8930	—
Do. (69 links)	—	24-8931	24-8931	24-8931	24-8931	24-8931	24-8931	24-8931	24-8931	24-8931	24-8931	—

SEE FURTHER PARTICULARS FOR ORDERING SPARE PARTS ON PAGE 236.

TOOLS AND SUNDRIES.

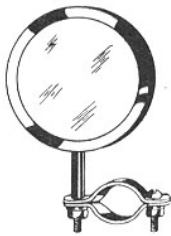

29-9222.

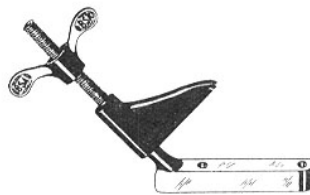

61-1971



29-9221



65-9116



15-9001
27-9021
66-9075



15-8994
15-8993



27-9032
66-9094
66-9095

NOTE.—Figures in brackets denote number per set, e.g., (2), 2 per set.

Tools and Sundries—continued.

When no figures in brackets are shown one part constitutes a set.

DESCRIPTION.	C10 Standard.	C10 De Luxe. C11.	B21 Standard.	B21 De Luxe.	B23 Standard.	B23 De Luxe.	B24 Silver Star. B25 Comp.	B26.	M20 Standard. M20 D.L. M21 D.L.	M22.	M23 Silver Star. M24 Gold Star.	* G14.
Transmission Chain (front)	—	—	—	—	—	—	—	—	24-8932	24-8932	24-8932	24-8932
(70 links)	—	—	—	—	—	—	—	—	—	—	—	24-8933
Do. (71 links)	—	—	—	—	—	—	—	—	—	—	—	24-8915
Do. (72 links)	—	—	—	—	—	—	—	—	—	—	—	24-8913
Do. (73 links)	—	—	—	—	—	—	—	—	—	—	—	—
Transmission Chain (rear)	—	—	—	—	—	—	15-8967	—	—	—	—	—
(91 links).	—	—	—	—	—	—	—	—	—	—	—	—
Do. (92 links)	—	—	—	—	—	—	15-811	15-811	—	—	—	—
Do. (94 links)	—	—	—	—	—	—	—	—	15-8969	15-8969	15-8969	—
Do. (95 links)	—	—	—	—	—	—	—	—	24-8713	24-8713	24-8713	24-8938
Do. (105 links)	—	65-9187	—	—	—	—	—	—	—	—	—	—
Do. (106 links)	—	—	65-9183	65-9183	65-9183	65-9183	—	—	—	—	—	—
Do. (107 links)	—	—	65-9184	65-9184	65-9184	65-9184	—	—	—	—	—	—
Do. (108 links)	—	—	65-9181	65-9181	65-9181	65-9181	—	—	—	—	—	—
Do. (109 links)	—	—	—	—	65-9185	65-9185	—	—	—	—	—	—
Do. (111 links)	27-8754	—	—	—	—	—	—	—	—	—	—	—
Front Chain Connecting Link	27-8746	27-8746	27-8746	27-8746	27-8746	27-8746	27-8746	27-8746	27-8746	27-8746	27-8746	27-8746
(for B.S.A. Chain).	—	—	—	—	—	—	—	—	—	—	—	—
Do. Double do. do.	27-8810	27-8810	27-8810	27-8810	27-8810	27-8810	27-8810	27-8810	27-8810	27-8810	27-8810	27-8810
Do. Cranked Link do.	27-8805	27-8805	27-8805	27-8805	27-8805	27-8805	27-8805	27-8805	27-8805	27-8805	27-8805	27-8805
Rear Chain Connecting Link	27-8746	27-8746	27-8746	27-8746	27-8746	27-8746	15-816	15-816	15-816	15-816	15-816	S255A
(for B.S.A. Chain).	—	—	—	—	—	—	—	—	—	—	—	—
Do. Double do. do.	27-8810	27-8810	27-8810	27-8810	27-8810	27-8810	15-8976	15-8976	15-8976	15-8976	15-8976	24-8979
Do. Cranked Link do.	27-8805	27-8805	27-8805	27-8805	27-8805	27-8805	15-8972	15-8972	15-8972	15-8972	15-8972	24-8977
Connecting Link Key ($\frac{1}{8}$ "	—	—	—	—	—	—	24-8985	24-8985	24-8985	24-8985	24-8985	24-8985
(for B.S.A. Chain).	—	—	—	—	—	—	—	—	—	—	—	—

Quote Engine and Frame Numbers, with prefix letters, when ordering spares.

See particulars of equipment on page 238.

TOOLS AND SUNDRIES.



15-820	63 LINKS	$\frac{1}{2}$ " PITCH	x 30.5"
24-8930	68 "	$\frac{1}{2}$ " "	x 30.5"
24-8931	69 "	$\frac{1}{2}$ " "	x 30.5"
24-8932	70 "	$\frac{1}{2}$ " "	x 30.5"
24-8933	71 "	$\frac{1}{2}$ " "	x 30.5"
24-8915	72 "	$\frac{1}{2}$ " "	x 30.5"
24-8913	73 "	$\frac{1}{2}$ " "	x 30.5"
65-9187	105 "	$\frac{1}{2}$ " "	x 30.5"
65-9183	106 "	$\frac{1}{2}$ " "	x 30.5"
65-9184	107 "	$\frac{1}{2}$ " "	x 30.5"
65-9181	108 "	$\frac{1}{2}$ " "	x 30.5"
65-9185	109 "	$\frac{1}{2}$ " "	x 30.5"
27-8754	111 "	$\frac{1}{2}$ " "	x 30.5"
15-8967	91 "	$\frac{3}{8}$ " "	x 25.0"
15-811	92 "	$\frac{3}{8}$ " "	x 25.0"
15-8969	94 "	$\frac{3}{8}$ " "	x 25.0"
24-8713	95 "	$\frac{3}{8}$ " "	x 25.0"
24-8938	95 "	$\frac{3}{8}$ " "	x 37.5"



27-8810
15-8976
24-8979



27-8746
15-816
S 255A



27-8805
15-8972
24-8977



24-8985

For the same reason that you
buy a B.S.A. Motor Cycle—to get
the greatest value—always buy

GENUINE B.S.A. SPARES

EQUIPMENT.

DESCRIPTION.	C10 Standard.	C10 De Luxe. C11.	B21 Standard.	B21 De Luxe.	B23 Standard.	B23 De Luxe.	B24 Silver Star. B25 Comp.	B26.	M20 Standard. M20 D.L. M21 D.L.	M22.	M23 Silver Star. M24 Gold Star.	G14.
J. LUCAS LTD., GREAT KING STREET, BIRMINGHAM.												
Magdyno Unit	—	—	463830	463959	463830	463959	463959	463959	463959	463830	463959	463432
Dynamo	200424	200424	—	—	—	—	—	—	—	—	—	—
Distributor	407901	407901	—	—	—	—	—	—	—	—	—	—
Coil	403022	403022	—	—	—	—	—	—	—	—	—	—
Voltage Regulator	390409	390706	390409	390706	390409	390706	390706	390706	390706	390409	390706	390409
Headlamp	515673	516034	515669	515669	515669	515669	515902	515669	515532	515532	515532	515532
Do. (M20 Standard only)	—	—	—	—	—	—	—	—	515669	—	—	—
Tail Lamp	526010	526010	526010	526010	526010	526010	526082	526010	526082	526082	526082	526082
Do. (M20 Standard only)	—	—	—	—	—	—	—	—	526010	—	—	—
Tank Panel, complete with cables.	—	—	—	—	—	—	—	—	308413	308413	308413	308422
Battery (charged)	2384736	2384736	2384736	2384736	2384736	2384736	2384736	2384736	2384736	2384736	2384736	2384736
H. TERRY & SONS LTD., REDDITCH.												
Saddle	—	—	S712	S782	S712	S782	*S783	S782	*S707	*S707	*S707	S656
Do. (M20 Standard) ..	—	—	—	—	—	—	—	—	†S707	—	—	—
Do. (Export)	—	—	—	—	—	—	—	—	—	—	—	S721
			* Chrome Plated Springs.			† Black Springs.						
DUNLOP RUBBER CO. LTD., FORT DUNLOP, BIRMINGHAM 24.												
Saddle	F89/4SB	F89/4SB	—	—	—	—	—	—	—	—	—	—
K.L.G. SPARKING PLUGS LTD., PUTNEY VALE, LONDON, S.W.15.												
Sparkling Plug	L777	L777	L777	L777	L777	L777	831	L777	L777	831	831	777
AMAL LTD., HOLFORD WORKS, PERRY BARR, BIRMINGHAM.												
For details of Carburetters see page Nos. 131 and 133.												

Quote type numbers when ordering Replacement Components for any of the above mentioned Accessories.
Reference should also be made to the Spare Parts Catalogues issued by the individual manufacturers.

Part No.	DESCRIPTION.	Number per set.	Part No.	DESCRIPTION.	Number per set.	Part No.	DESCRIPTION.	Number per set.		
MOTOR CYCLE.			FRONT SPRING (TWIN).			3-9355 .. Mudguard Upright Stay (outer), complete 1				
66-8203	.. Petrol Tank, with fixed fittings only (non-panel type, foot change)	1	3-1378	.. Front Spring	2	3-1117	.. Mudguard Strengthening Plate (top)	1		
66-8062	.. Petrol Pipe, complete with nuts	1	3-1369	.. Front Spring Bearer Bar	1	3-1118	.. Mudguard Strengthening Plate (front)	1		
51-1896	.. Valve Removal Tool	1	C2-238	.. Front Spring Cup	4	3-1119	.. Mudguard Strengthening Plate (rear)	1		
	.. Head Lamp (Lucas D142F)	1	EA82/1	.. Front Spring Connecting Bolt Nut	2	3-1120	.. Mudguard Upright Stay Screw	2		
31-234	.. Tell-tale (oil)	1	3-1364	.. Front Spring Bolt Retaining Ring	2	N574	.. Mudguard Upright Stay Screw Spring Washer	2		
31-235	.. Tell-tale Clip	1	N585	.. Front Spring Connecting Bolt Spring Washer	2	N607	.. Mudguard Upright Stay Screw Washer	2		
66-1910/1	.. Tell-tale Clip Stud	1	EA82/1	.. Front Spring Connecting Bolt Nut	2	EB113/6	.. Mudguard Upright Stay Screw Nut	2		
65-2153/1	.. Tell-tale Clip Stud Nut (inside)	1	30-650/6	.. Front Spring Connecting Bolt Washer (body)	2	M413/6	.. Mudguard Upright Stay Bolt	1		
K197	.. Tell-tale Clip Stud Spring Washer	1	WHEEL AND HUB.			30-650/6	.. Mudguard Upright Stay Bolt Washer	1		
M263/1	.. Tell-tale Clip Stud Nut (outside)	1	3-1105	.. Hub Spindle	1	N566	.. Mudguard Upright Stay Bolt Spring Washer	1		
66-8247/1	.. Tell-tale Pipe	1	27-8039	.. Hub Spindle Packing Washer	2	EA80/6	.. Mudguard Upright Stay Bolt Nut	1		
M841	.. Tell-tale Pipe Union Washer	1	3-1116	.. Hub Spindle Castle Nut	1	3-1115	.. Support Tube Bolt	1		
15-8993/6	.. Speedometer Bracket Bolt	2	3-1106	.. Hub Spindle Nut	2	EB171/6	.. Support Tube Bolt Distance Nut	1		
F21/6	.. Speedometer Bracket Bolt Washer	2	3-1108	.. Hub Cap	1	27-6974	.. Support Tube Bolt Nut	1		
15-7563/6	.. Speedometer Bracket Bolt Distance Piece	2	3-1109	.. Hub Spindle Oil Retaining Nut Folt Washer	1	3-1120	.. Front and Rear Stay Bolt	4		
29-9222	.. Licence Holder	1	3-1107	.. Hub Spindle Oil Retaining Nut	1	N574	.. Front and Rear Stay Bolt Spring Washer	4		
No. 20 SIDECAR CHASSIS (similar to G.P.O. No. 20 Chassis except for the following Components).			MUDGUARD.			N607	.. Front and Rear Stay Bolt Washer	4		
FRONT STAY.			3-1099			.. Mudguard complete	1	EB113/6	.. Front and Rear Stay Bolt Nut	4
3-1373	.. Front Connecting Lug	1	3-9152	.. Mudguard Stays, complete	1	M413/6	.. Mudguard Rear Stay Bolt Nut	1		
3-1372/6	.. Front Connecting Lug Bolt	1	3-1103	.. Mudguard Stay Tube Lug (inner)	1	30-650/6	.. Mudguard Rear Stay Bolt Washer	1		
REAR SPRING.			3-9344	.. Mudguard Stay Support Tube	1	N566	.. Mudguard Rear Stay Bolt Spring Washer	1		
3-1639	.. Rear Spring, complete with Silent- bloc	1	N555/6	.. Mudguard Stay Lug Bolt	2	EA80/6	.. Mudguard Rear Stay Bolt Nut	2		
3-1084	.. Rear Spring Stirrup Bolt	2	N566	.. Mudguard Stay Lug Bolt Washer	2					
3-1639	.. Rear Spring Clamp Plate (body)	1	EA80/6	.. Mudguard Stay Lug Bolt Nut	2					

FRONT STAYS, 1939 **FRONT SUPPORT TUBES, and** **SADDLE PILLAR TUBES.**

(See Footnote.)

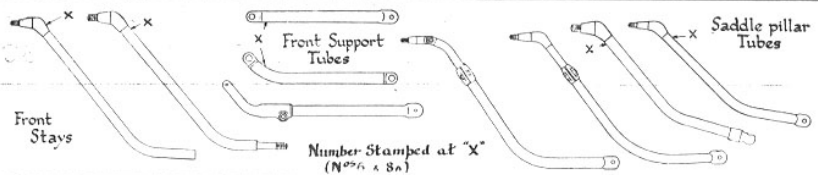

Chassis ..	No. 6b.			No. 6c.			No. 8a.			No. 20.			No. 21.		
Bodies fitted	No. 6. No. 31. Box Carrier. No. 32. Small Milk Carrier. No. 50. Engineering Carrier G.P.O.			No. 6. No. 31. Box Carrier. No. 32. Small Milk Carrier.			No. 33. Large Milk Carrier.			No. 37. G.P.O. Mail Carrier.			No. 20. No. 42. No. 41. No. 44. No. 30. Light Box Carrier.		
MODELS	Front Stay	Support Tube	Saddle Pillar	Front Stay	Support Tube	Saddle Pillar	Front Stay	Support Tube	Saddle Pillar	Front Stay	Support Tube	Saddle Pillar	Front Stay	Support Tube	Saddle Pillar
500 c.c. S.V. M20 Std. and M20 D.L.	—	—	—	—	—	—	—	—	—	3-1605	3-1607	3-1600	3-1605	3-1607	3-1600
600 c.c. S.V. M21	3-9274	3-9350	3-9351	—	—	—	—	—	—	—	—	—	3-1605	3-1607	3-1600
500 c.c. O.H.V. M22	—	—	—	—	—	—	—	—	—	—	—	—	3-1605	3-1607	3-1600
500 c.c. O.H.V. SILVER STAR M23	—	—	—	—	—	—	—	—	—	—	—	—	3-1605	3-1607	3-1600
500 c.c. O.H.V. SILVER STAR (Two Port) M23	—	—	—	—	—	—	—	—	—	—	—	—	3-1647	3-1607	3-1600
1000 c.c. VEE-TWIN G14	3-1494	3-9275	3-9258	3-1494	3-9275	3-9258	3-9312	3-9311	3-9313	—	—	—	3-1496	3-9260	3-9291

NOTE.—Nos. 6b, 6c, 20, and 21 **SIDECAR CHASSIS.**—Where the connections on these Chassis are of the adjustable type, the numbers in the above chart refer to the Stays complete, and if only portions of the Stays are required, details of these will be found on pages 246 to 248. When ordering Front Stays, Support Tubes, or Saddle Tubes, state name and number of required part as on above chart.

No. 6b B.S.A. SIDECAR CHASSIS.

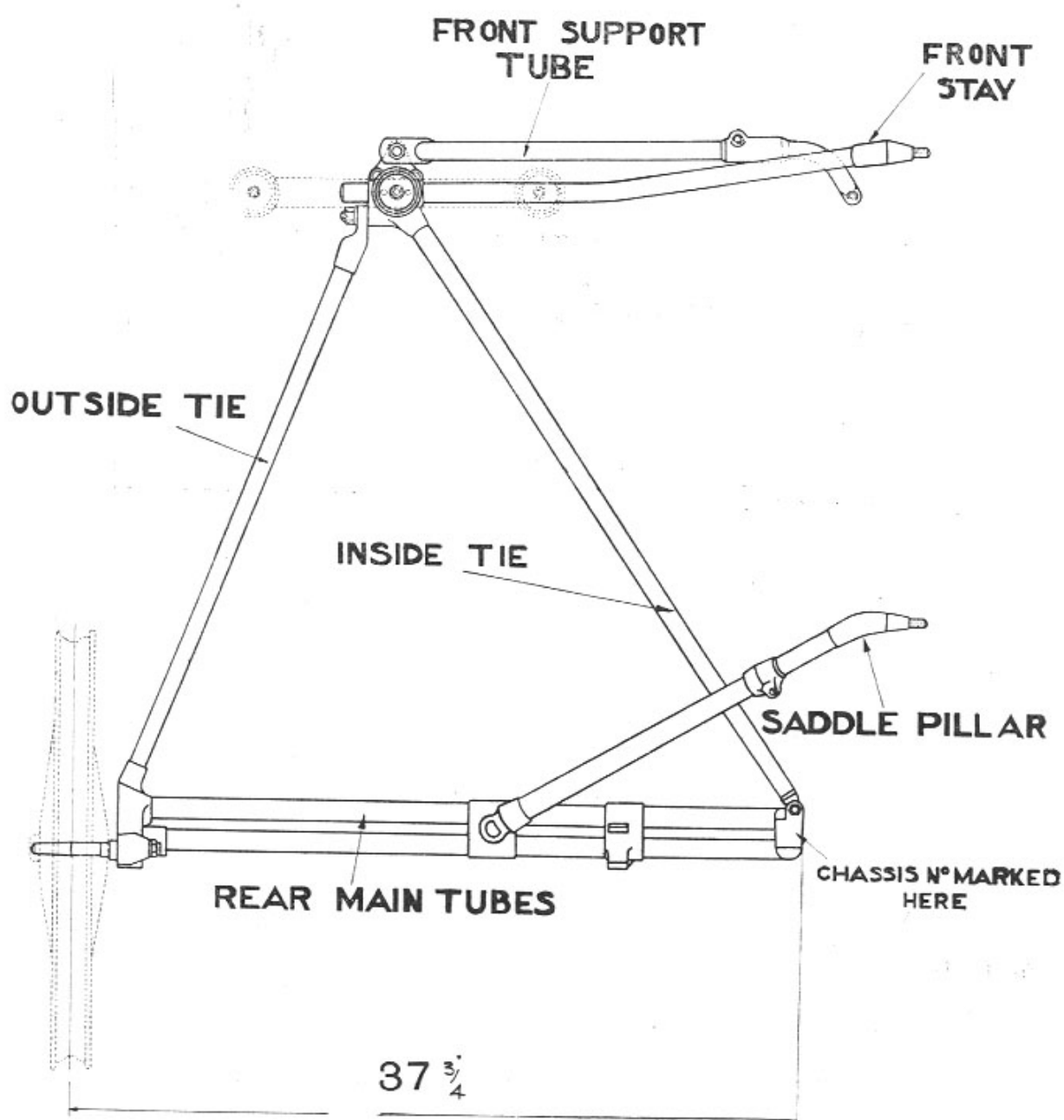

No. 6c B.S.A. SIDECAR CHASSIS. (SPRUNG WHEEL.)

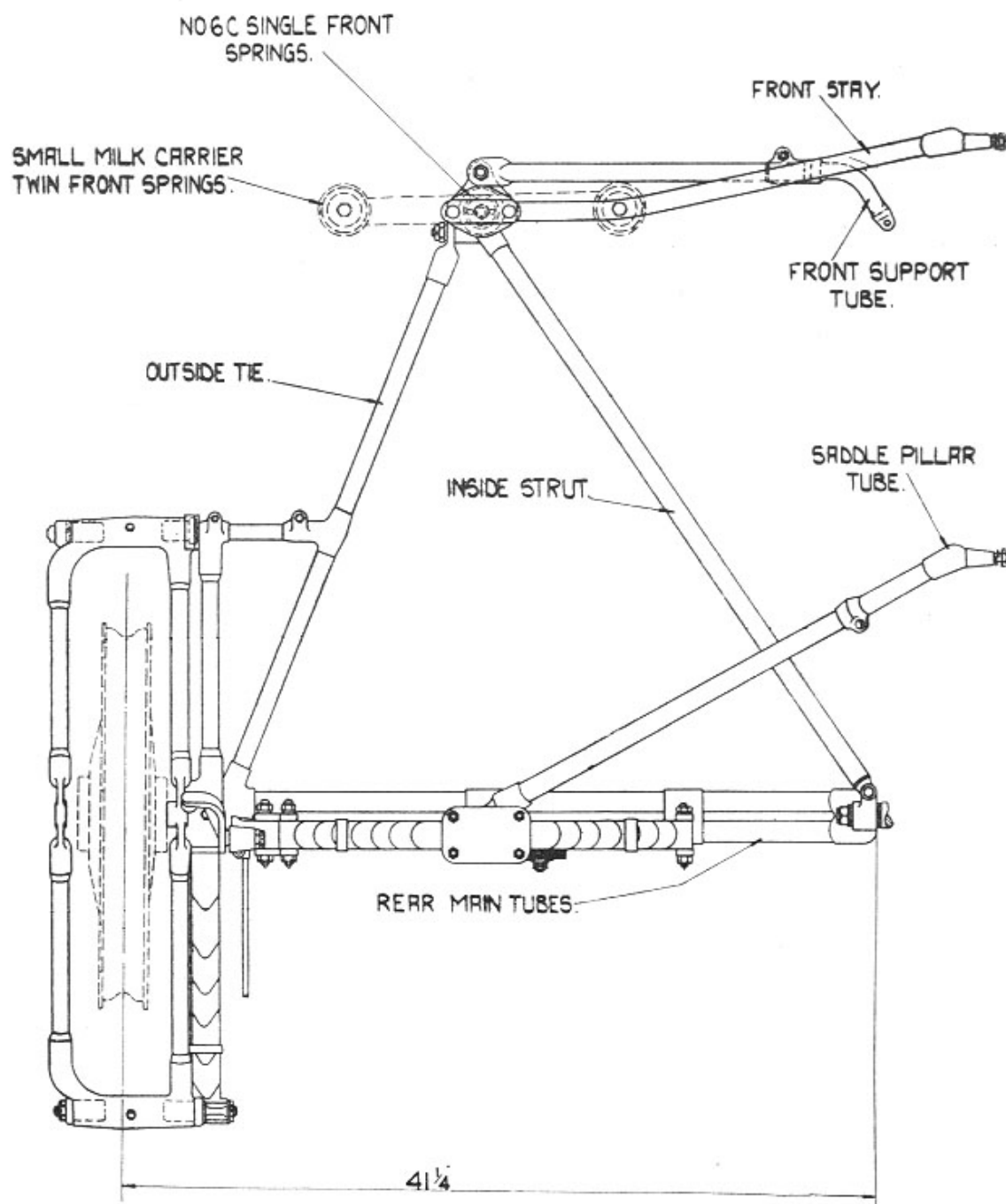

No. 8a Large Milk Carrier
B.S.A. SIDECAR CHASSIS.
(SPRUNG WHEEL.)

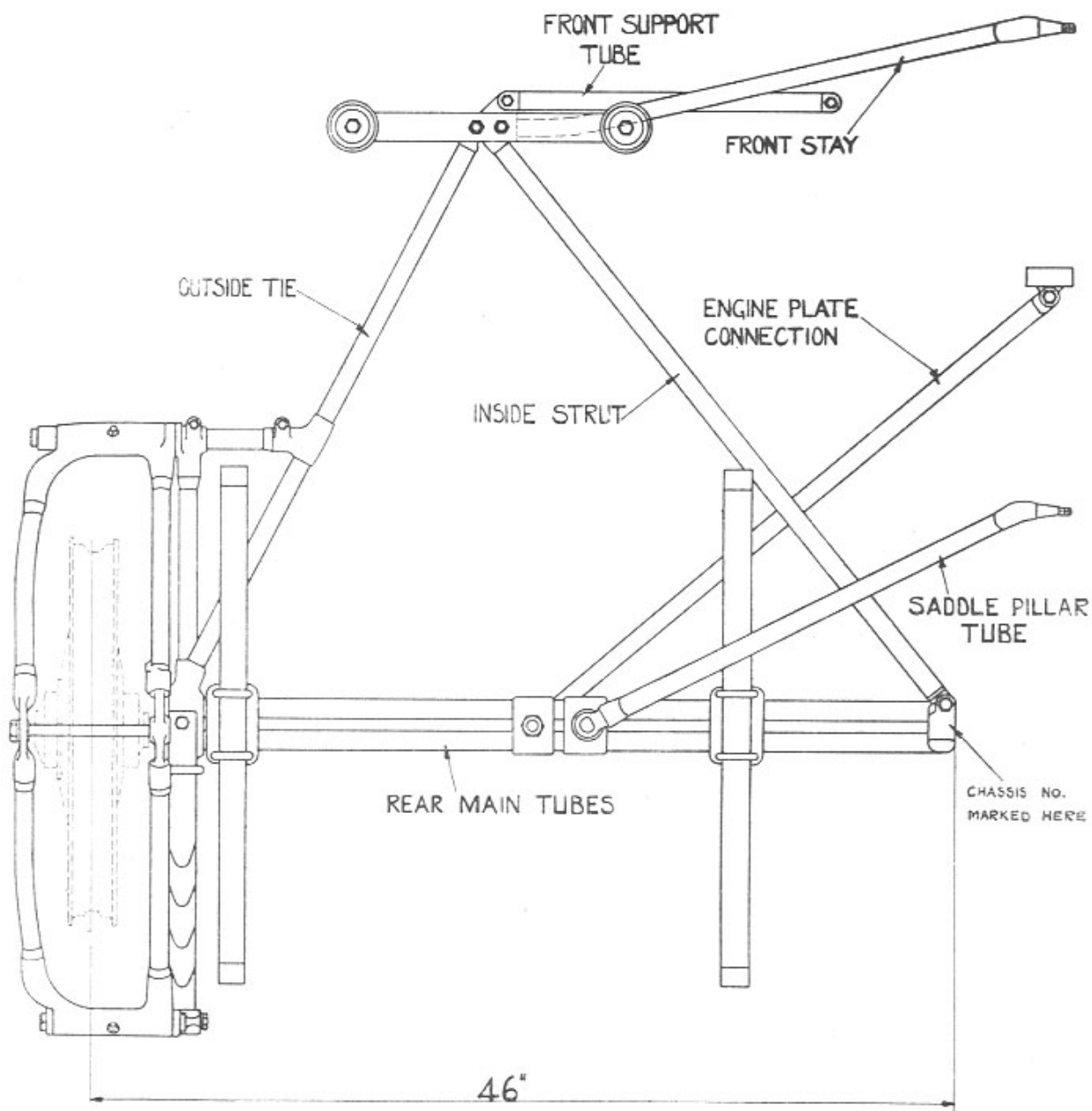

No. 20 B.S.A. SIDECAR CHASSIS.

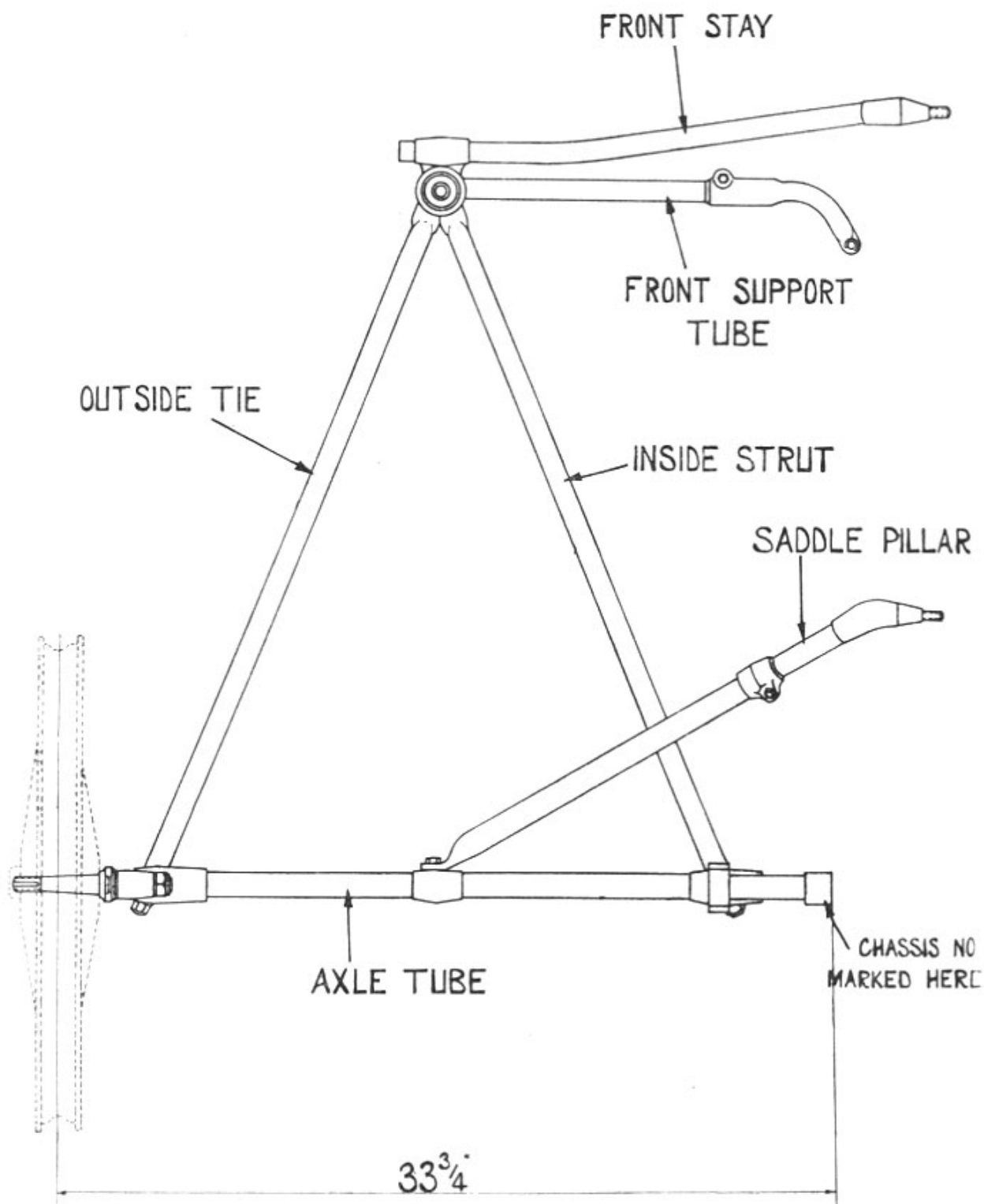

No. 21 B.S.A. SIDECAR CHASSIS.

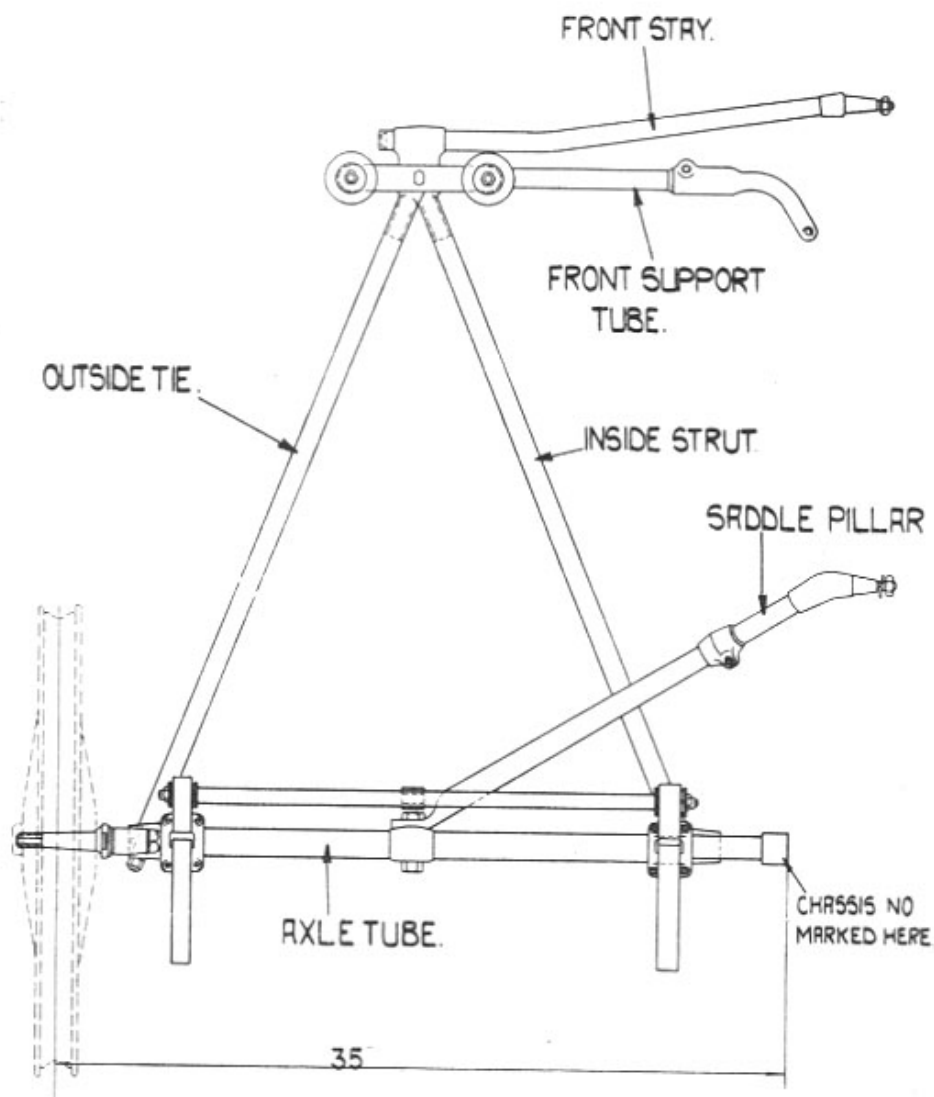

NOTE.—Figures in brackets denote number per set, e.g., (2), 2 per set.

SIDECAR CHASSIS PARTS.

When no figures in brackets are shown one part constitutes a set.

DESCRIPTION.	No. 6B.	No. 6C.	No. 8A.	No. 20.	No. 21.
FRONT STAY. (For details of Front Stays suitable for various motor cycles see page 240).					
Front Stay Cone Nut	N177/6	N177/6	N177/6	N177/6	N177
Front Stay Cone Nut Spring Washer	N176	N176	N176	N176	N176
Front Stay Spindle Nut (bottom)	—	—	3-901/1	—	—
Front Stay Spindle Adjustment Washer (bottom)	—	—	C2-83/6(4)	—	—
Front Stay Spindle Split Pin	—	—	K74A	—	—
Front Connecting Lug	—	—	—	3-1028	3-1373
Front Connecting Lug Bolt	—	—	—	3-1231/6	3-1372/6
Front Connecting Lug Bolt Washer	—	—	—	30-729/6	30-729/6
Front Connecting Lug Bolt Nut	—	—	—	3-953/1	3-953/1
Front Connecting Lug Bolt Split Pin	—	—	—	35-713	C2-191
Front Connecting Lug Clip Bolt	3-1487/6(2)	3-1487/6(2)	—	3-1048/6	3-1048/6
Front Connecting Lug Clip Bolt Spring Washer	—	—	—	N572	N572
Front Connecting Lug Clip Bolt Nut	K74/6(2)	K74/6(2)	—	—	—
Front Connecting Lug Clip Bolt Split Pin	35-707(2)	35-707(2)	—	—	—
FRONT SUPPORT TUBE. (For details of Front Support Tubes suitable for various motor cycles see page 240).					
Front Support, complete with tube, socket connection, and clip bolt and nut (adjustable).	3-9275	3-9275	—	3-1607	3-9260
Front Support, complete with tube, socket connection, and clip bolt and nut (adjustable) (M Group).	3-9350	—	—	—	3-1607
Front Support Tube (adjustable type)	3-9276	3-9276	—	3-1608	3-1276
Front Support Tube (adjustable type) (M Group)	3-1611	—	—	—	3-1608
Front Support Tube Socket Connection (adjustable type)	3-1259	3-1259	—	3-1259	3-1259
Front Support Tube Socket Connection Clip Bolt	3-1271/6	3-1271/6	—	3-1271/6	3-1271/6
Front Support Tube Socket Connection Clip Bolt Nut	M202/1	M202/1	—	M202/1	M202/1
Front Support Connecting Bolt (motor cycle end)	C2-109/6	C2-109/6	C2-109/6	C2-109/6	C2-109/6
Front Support Connecting Bolt Nut (motor cycle end)	EA82/1	EA82/1	EA82/1	EA82/1	EA82/1
Front Support Bolt (sidecar end)	3-1291/6	3-1291/6	C2-109/6	—	—
Front Support Bolt Nut (sidecar end)	M202/1	M202/1	EA82/1	—	—
Front Support Bolt (sidecar end)	3-1488/6	3-1488/6	—	—	—
Front Support Bolt Nut (sidecar end)	K74/1	K74/1	—	—	—
Front Support Bolt Split Pin (sidecar end)	35-707	35-707	—	—	—
Front Support Bolt Spring Washer (sidecar end)	N572	N572	N572	—	—

SEE FURTHER PARTICULARS FOR ORDERING SPARE PARTS ON PAGE 266.

SIDECAR CHASSIS PARTS.



3-1276
3-9276
3-1608
3-1611



3-9260
3-9275
3-9350
3-1607



N177
M202
EA 82



N176
N572



3-1373



3-1028

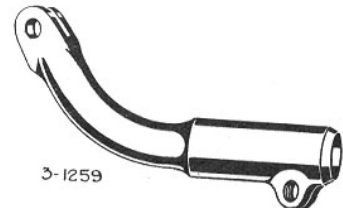

3-1259



3-1372



C2-83



3-1291
3-1048
3-1271
3-1488
C2-109



3-1231



C2-191
K74A
35-707
35-713



3-901
3-953
K.74.



30-729



3-1487

NOTE.—Figures in brackets denote number per set, e.g., (2), 2 per set.

Sidecar Chassis Parts—continued.

When no figures in brackets are shown one part constitutes a set.

DESCRIPTION.	No. 6a.	No. 6c.	No. 8a.	No. 20.	No. 21.
SADDLE PILLAR. (For details of Saddle Pillar Tubes suitable for various motor cycles, see page 240.)					
Saddle Pillar Tube, comprising Tube, Bottom Lug and Top Lug ..		(See page 240.)			
Saddle Pillar Tube, comprising Tube, Liner and Lug		(See page 240.)			
Saddle Pillar Tube complete (adjustable type)	3-9258	3-9258	—	3-1600	—
Saddle Pillar Tube (adjustable type), complete with tube, top connection clip bolt and nut.	—	—	—	—	3-9291
Saddle Pillar Tube, complete (adjustable type) (M Group)	3-9351	—	—	—	3-1600
Saddle Pillar Top Cone Connection (adjustable type)	3-1281	3-1281	—	—	—
Saddle Pillar Top Connection (adjustable type) (M Group)	3-1601	—	—	3-1601	—
Saddle Pillar Top Connection (adjustable type)	—	—	—	—	3-1395
Saddle Pillar Bottom Tube (adjustable type), with clip	3-9279	3-9279	—	3-1603	3-1286
Saddle Pillar Bottom Tube (adjustable type), with clip (M Group) ..	3-1613	—	—	—	3-1603
Saddle Pillar Bottom Tube Clip	3-1258	3-1258	—	3-1258	3-1258
Saddle Pillar Bottom Tube Clip Bolt	3-1271/6	3-1271/6	—	3-1271/6	3-1271/6
Saddle Pillar Bottom Tube Clip Bolt Nut	M202/1	M202/1	—	M202/1	M202/1
Saddle Pillar Tube Top Clamp Plate	3-1221	3-1221	3-1221	—	—
Saddle Pillar Tube Bottom Clamp Plate	C2-61	C2-61	C2-61	—	—
Saddle Pillar Tube Clamp Plate Bolt	3-1012/1	3-1012/1	3-1012/1	—	—
Saddle Pillar Tube Clamp Plate Spherical Washer	C2-72/1	C2-72/1	C2-72/1	—	—
Saddle Pillar Tube Clamp Plate Spring Washer	N584	N584	N584	—	—
Saddle Pillar Tube Clamp Plate Bolt Nut	3-1135/1	3-1135/1	3-1135/1	—	—
Saddle Pillar Tube Bottom Lug	—	—	—	3-1252	3-1252
Saddle Pillar Tube Bottom Lug Bolt	—	—	—	3-1289/6	3-1289/6
Saddle Pillar Tube Bottom Lug Spherical Washer	—	—	—	3-1290/6(2)	3-1290/6(2)
Saddle Pillar Tube Bottom Lug Spring Washer	—	—	—	N572	N572
Saddle Pillar Tube Bottom Lug Nut	—	—	—	M202/1	M202/1
Saddle Pillar Connecting Bolt	3-1393	—	—	3-1393	3-1393
Saddle Pillar Connecting Bolt Nut	3-1135/1	—	—	3-1135/1	3-1135/1
Saddle Pillar Tube Top Cone Nut	3-1135/1	3-1135/1	3-1135/1	3-1135/1	3-1135/1
Saddle Pillar Tube Top Cone Spring Washer	N584	N584	N584	N584	N584
Saddle Pillar Tube Lug Bolt	C2-109/6	—	—	C2-109/6	C2-109/6
Saddle Pillar Tube Lug Bolt Nut	EA82/1	—	—	EA82/1	EA82/1

SEE FURTHER PARTICULARS FOR ORDERING SPARE PARTS ON PAGE 266.

SIDECAR CHASSIS PARTS.

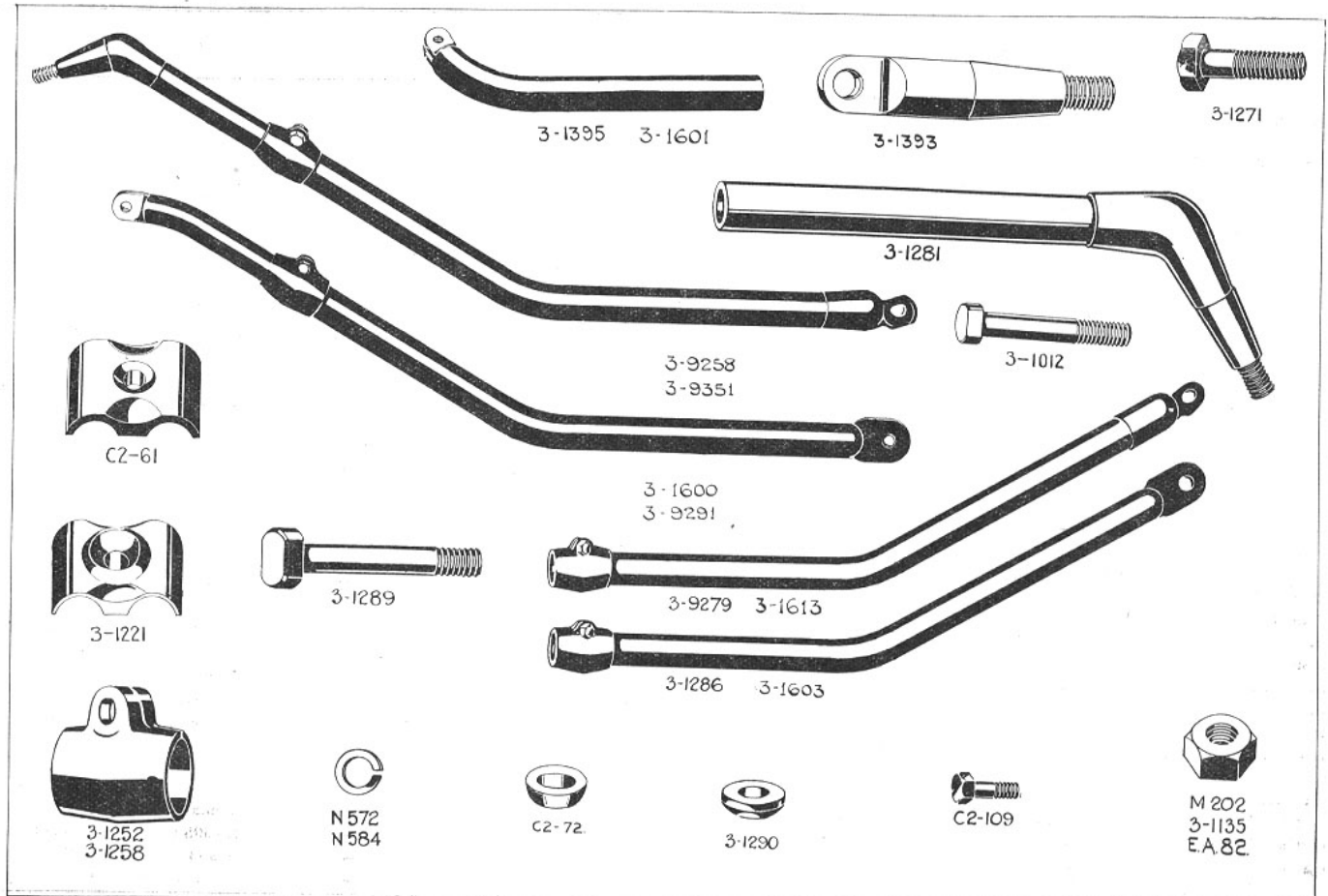

NOTE.—Figures in brackets denote number per set, e.g., (2), 2 per set.

Sidecar Chassis Parts—continued.

When no figures in brackets are shown one part constitutes a set.

DESCRIPTION.	No. 6b.	No. 6c.	No. 8A.	No. 20.	No. 21.
MAIN FRAME.					
Main Frame, comprising Tubes, Main Rear Connection, Wheel Bracket with bush, and Outside Tie Swivel Lug.	3-9281	—	—	—	—
Main Frame, comprising Tubes, Main Rear Connection, Outside Tie Swivel Lug, Anchor Lug, Anchor "T" Lug, Shackle and Wheel Spring Brackets.	—	3-9297	3-9219	—	—
Axle Tube, complete	—	—	—	3-9227	3-9227
Main Rear Connection Bracket	—	—	—	3-1637	3-1375
Main Rear Connection Spherical Washer	C2-57/6	C2-57/6	C2-57/6	C2-57/6	C2-57/6
Main Rear Connection Double Spring Washer	C2-58	C2-58	C2-58	C2-58	C2-58
Main Rear Connection Nut	M365A/6	M365A/6	M365A/6	M365A/6	M365A/6
Main Rear Connection Split Pin	C2-140	C2-140	C2-140	C2-140	C2-140
Main Rear Connection Grease Nipple	28-2080	28-2080	28-2080	28-2080	28-2080
Wheel Bracket	—	—	—	3-1251	3-1374
Wheel Bracket Bush	C2-104A	C2-104A	—	C2-104A	—
Anchor Lug and Anchor "T" Lug Bolt	—	C2-201/6(2)	C2-201/6(2)	—	—
Anchor Lug and Anchor "T" Lug Bolt Nut	—	EA82/1	EA82/1	—	—
INSIDE STRUT.					
Inside Strut, comprising Tube, Rear Lug, Front Connecting Lug, Spring Stud and Pin (for single front spring).	3-9280	3-9280	—	—	—
Inside Strut, comprising Tube, Rear Lug, Front Connecting Lug, Spring Bearer Bar, Studs and Pins (for twin front springs).	3-9283	3-9283	3-9220	—	—
Inside Strut, comprising Tube, Liner and Tube End Spindle	—	—	—	3-9263	3-9263
Inside Strut Rear Lug Bolt	C2-112/6	C2-112/6	C2-112/6	—	—
Inside Strut Rear Lug Bolt Spring Washer	N585	N585	N585	—	—
Inside Strut End Spindle Washer	—	—	—	12-508/6	12-508/6
Inside Strut End Spindle Castle-nut	—	—	—	3-953/1	3-953/1
Inside Strut End Spindle Split Pin	—	—	—	C2-191	C2-191
OUTSIDE TIE TUBE.					
Outside Tie, comprising Tube Liner, and Tube End Spindle	—	—	—	3-9264	3-9264
Outside Tie End Spindle Washer	—	—	—	12-508/6	12-508/6
Outside Tie End Spindle Castle-nut	—	—	—	3-953/1	3-953/1
Outside Tie End Spindle Split Pin	—	—	—	C2-191	C2-191

SEE FURTHER PARTICULARS FOR ORDERING SPARE PARTS ON PAGE 266.

SIDECAR CHASSIS PARTS.

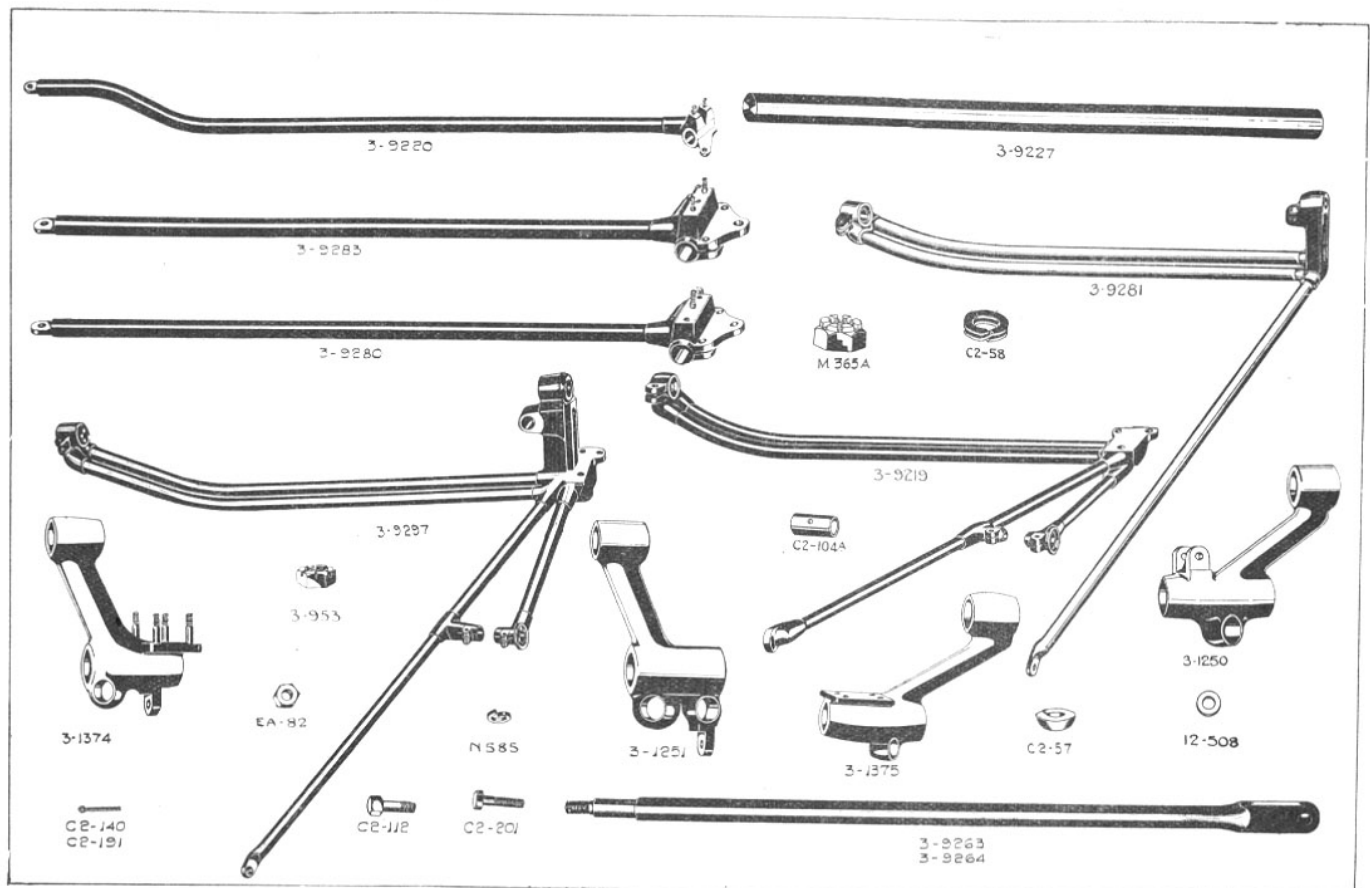

NOTE.—Figures in brackets denote number per set, e.g., (2), 2 per set.

Sidecar Chassis Parts—continued.

When no figures in brackets are shown one part constitutes a set.

DESCRIPTION.	No. 6a.	No. 6c.	No. 8a	No. 20.	No. 21.
Outside Tie Swivel Lug Washer	24-5914/6	24-5914/6	—	—	—
Outside Tie Swivel Lug Castle-nut	3-953/1	3-953/1	—	—	—
Outside Tie Swivel Lug Split Pin	S100	S100	—	—	—
Outside Tie Lug Stud	3-1304/1	3-1304/1	—	—	—
Outside Tie Lug Stud Peg	C2-102	C2-102	—	—	—
FRONT SPRING (SINGLE).					
Front Spring (7 coil) for $\frac{1}{2}$ " bolt	—	—	—	3-1216	—
Front Spring (7 coil) for $\frac{3}{8}$ " bolt	C2-260	C2-260	—	—	—
Front Compound Spring, complete assembly (G.P.O.)	—	—	—	3-9207	—
Front Inner Spring (G.P.O.)	—	—	—	3-1230	—
Front Spring Cup	C2-238	C2-238	—	—	—
Front Spring Stud Washer	C2-91/6	C2-91/6	—	—	—
Front Spring Stud Nut	EA82/1	EA82/1	—	—	—
Front Spring Stud Spring Washer	N585	N585	—	—	—
Front Spring Bracket (top)	C2-86	C2-86	—	—	—
Front Spring Bracket (top), G.P.O.	—	—	—	3-1021	—
Front Spring Bracket Clamp Plate	C2-131	C2-131	—	C2-131	—
Front Spring Bracket Bolt and Nut	C2-78(2)	C2-78(2)	—	C2-78(2)	—
Front Spring Bracket Bolt Spring Washer	N566(2)	N566(2)	—	—	—
FRONT SPRINGS (TWIN).					
Front Spring (5 coil)	—	—	—	—	3-1396(2)
Front Spring (7 coil)	C2-260(2)	C2-260(2)	C2-260(2)	—	3-1378(2)
Front Spring (inner)	—	—	3-1080(2)	—	—
Front Spring Bracket (top)	C2-86(2)	C2-86(2)	3-1021(2)	—	—
Front Spring Bracket Clamp Plate	C2-131(2)	C2-131(2)	C2-131(2)	—	—
Front Spring Bracket Bolt and Nut	C2-78(4)	C2-78(4)	C2-78(4)	—	—
Front Spring Bracket Bolt Spring Washer	N566(4)	N566(4)	N566(4)	—	—
Front Spring Connecting Bolt Retaining Ring	—	—	—	—	3-1364(2)
Front Spring Cup	C2-238(2)	C2-238(2)	C2-238(2)	—	C2-238(4)

SEE FURTHER PARTICULARS FOR ORDERING SPARE PARTS ON PAGE 266.

SIDECAR CHASSIS PARTS.



3-1396. 5 COIL
3-1378. 7 COIL



3-1230 9 COIL

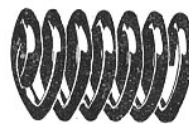

C2-260 7 COIL

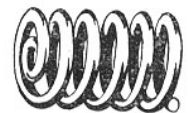

3-1216 7 COIL



C2-78



C2-86



3-1080



3-1021



C2-131



9-100



3-1364



24-5914
C2-91



E.A. 82



C2-102



3-953



3-1304



C2-238.



N585
N566

NOTE.—Figures in brackets denote number per set, e.g., (2), 2 per set.

Sidecar Chassis Parts—continued.

When no figures in brackets are shown one part constitutes a set.

DESCRIPTION.	No. 6a.	No. 6c.	No. 8a.	No. 20.	No. 21.
Front Spring Bolt	C2-249/6(2)	C2-249/6(2)	3-1088/6(2)	—	—
Front Spring Bolt Washer	C2-91/6(2)	C2-91/6(2)	C2-91/6(2)	—	—
Front Spring Bolt Pad	C2-248(2)	C2-248(2)	C2-248(2)	—	—
Front Spring Bolt Nut	EA82/1(2)	EA82/1(2)	EA82/1(2)	—	EA82/1(2)
Front Spring Bracket Plate	—	—	30-1024	—	—
Front Spring Bearer Bar	3-982	3-982	3-982	—	3-1369
Front Spring Bearer Bar (when box carrier is fitted)	—	—	—	—	3-1386
Front Spring Bearer Bar (No. 6 body)	3-1219	3-1219	—	—	—
Front Spring Bearer Bar Nut	EA82/1(2)	EA82/1(2)	EA82/1(2)	—	EA82/1(2)
Front Spring Bearer Bar Spring Washer	N585(2)	N585(2)	N585(2)	—	N585(2)
REAR SPRING.					
Rear Spring, comprising Spring, Gaiters and Laces, Shackle Link, Bolts and Nuts, Spring Bolt and Grease Nipple (light type).	3-9252	3-9252	—	—	—
Rear Spring, comprising Spring, Bushes, Gaiters and Laces, Shackle Links, Bolts and Nuts, Spring Bolt and Grease Nipple (heavy type).	3-9115	3-9115	3-9221(2)	—	—
Rear Spring, comprising Spring, Bushes, Gaiters and Laces (light type)	3-9253	3-9253	—	3-9267	—
Rear Spring, comprising Spring, Bushes, Gaiters and Laces (heavy type)	3-9112	3-9112	3-9222(2)	—	—
Rear Spring, complete with bushes (light type)	3-9254	3-9254	—	3-9268	—
Rear Spring, complete with bushes (heavy type)	3-9109	3-9109	3-9223(2)	—	—
Rear Spring, complete with silentbloc (G.P.O.)	—	—	—	3-1626	—
Rear Spring, complete with bushes (small milk carrier and G.P.O.)..	3-9230	3-9230	—	—	—
Rear Spring Main Leaf, complete with bushes (small milk carrier, G.P.O.)	3-1249	3-1249	—	—	—
Rear Spring Main Leaf, complete with bushes (light type)	3-9255	3-9255	—	—	—
Rear Spring Main Leaf, complete with bushes (heavy type)	3-9150	3-9150	3-9218(2)	—	—
Rear Spring Main Leaf, complete with silentbloc (G.P.O.)	—	—	—	3-1629	—
Rear Spring Gaiter and Laces	C2-105(2)	C2-105(2)	3-888(4)	C2-105(2)	—
Rear Spring Bush	C2-104A(2)	C2-104A(2)	C2-104A(4)	—	—
Rear Spring Silentbloc (G.P.O.)	—	—	—	3-1628(2)	—
Rear Spring Bracket (top half)	C2-60	C2-60	—	—	—
Rear Spring Bracket (bottom half)	C2-94	C2-94	—	—	—
Rear Spring Bracket Clamping Bolt	C2-77/6	C2-77/6	—	—	—
Rear Spring Bracket Clamping Bolt Spring Washer	N572	N572	—	—	—
Rear Spring Bolt	3-947/6	3-947/6	—	3-1455/6	—

SEE FURTHER PARTICULARS FOR ORDERING SPARE PARTS ON PAGE 266.

SIDECAR CHASSIS PARTS.



3-1628



3-947



3-9109 3-1626 3-1249 3-9223
3-9254 3-9230 3-9268



3-1369
3-1386



C2-60



3-1629 3-9150 3-9218 3-9255
3-1249



3-982 3-1219



C2-77



N 585



E A 82



30-1024



C2-104A



N 572



C2-248



C2-91



C2-94



C2-249
3-1088



3-1455

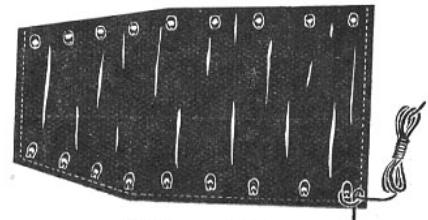

C2-105 3-888

NOTE.—Figures in brackets denote number per set, e.g., (2), 2 per set.

Sidecar Chassis Parts—continued

When no figures in brackets are shown one part constitutes a set.

DESCRIPTION.	No. 6b.	No. 6c.	No. 8a.	No. 20.	No. 21.
Rear Spring Shackle Pin Castle-nut	15-1166/1(3)	15-1166/1(3)	15-1166/1(6)	15-1166/1(3)	—
Rear Spring Shackle Pin Nut Split Pin	N611(3)	N611(3)	N611(6)	N611(3)	—
Rear Spring Shackle Link (plain)	C2-96	C2-229	3-1170(2)	3-1253	—
Rear Spring Shackle Link, complete with bolts	3-1440	3-1441	3-1442(2)	3-1453	—
Rear Spring Shackle Link Grease Nipple	28-2080(3)	28-2080(3)	28-2080(6)	28-2080	—
Rear Spring Distance Plate	3-1246(3)	3-1246(3)	—	3-944	—
Rear Spring Clamp Plate	3-955	3-955	—	3-955	—
Rear Spring Stirrup Bolt	3-906(2)	3-906(2)	—	3-952(2)	—
Rear Spring Stirrup Bolt (tradesman's carrier)	3-952(2)	3-952(2)	—	—	—
Rear Spring Stirrup Bolt (small milk carrier)	C2-73(2)	C2-73(2)	—	—	—
Rear Spring Stirrup Bolt Spring Washer	N585(4)	N585(4)	—	N585(4)	—
Rear Spring Stirrup Bolt Nut	EA82/1(4)	EA82/1(4)	—	EA82/1(4)	—
Rear Spring Body Bracket (shackle end)	—	—	3-1186(2)	—	—
Rear Spring Body Bracket Bush	—	—	C2-104A(2)	—	—
Rear Spring Body Bracket (fixed end)	—	—	3-1185(2)	—	—
Rear Spring Body Bracket Clamp Plate	—	—	3-1181(4)	—	—
Rear Spring Body Bracket Plate	—	—	30-1025(2)	—	—
Rear Spring Bed Plate	—	—	3-970(2)	—	—
Rear Spring Bed Clamp Plate	—	—	3-971	—	—
Rear Spring Bed Clamp Plate (wheel side)	—	—	3-1188	—	—
Rear Spring Bed Plate Stirrup Bolt	—	—	3-952(4)	—	—
Rear Spring Bed Plate Stirrup Bolt Nut	—	—	EA82/1(8)	—	—
Rear Spring Bed Plate Stirrup Bolt Spring Washer	—	—	N585(8)	—	—
Rear Spring (complete with Silent-bloc)	—	—	—	—	3-1384(2)
Rear Spring (complete with Silent-bloc) (required when No. 30 Box Carrier is fitted)	—	—	—	—	3-1460(2)
Rear Spring Silent-bloc	—	—	—	—	3-1360(2)
Rear Spring Plate	—	—	—	—	3-1368(4)
Rear Spring Plate Stud	—	—	—	—	3-1381/1(8)
Rear Spring Plate Stud (required when No. 30 Box Carrier is fitted)	—	—	—	—	27-5768/1(8)
Rear Spring Plate Stud Spring Washer	—	—	—	—	24-8784(8)
Rear Spring Plate Stud Nut	—	—	—	—	24-5160/1(8)
Rear Spring Bearer Bar (Nos. 41, 42, and 44 bodies)	—	—	—	—	3-1407
Rear Spring Bearer Bar (Nos. 20 and 30 bodies)	—	—	—	—	3-1388
Rear Spring Bearer Bar Washer	—	—	—	—	3-1365/8(2)
Rear Spring Bearer Bar Nut	—	—	—	—	M49-1(2)

SEE FURTHER PARTICULARS FOR ORDERING SPARE PARTS ON PAGE 266.

SIDECAR CHASSIS PARTS.

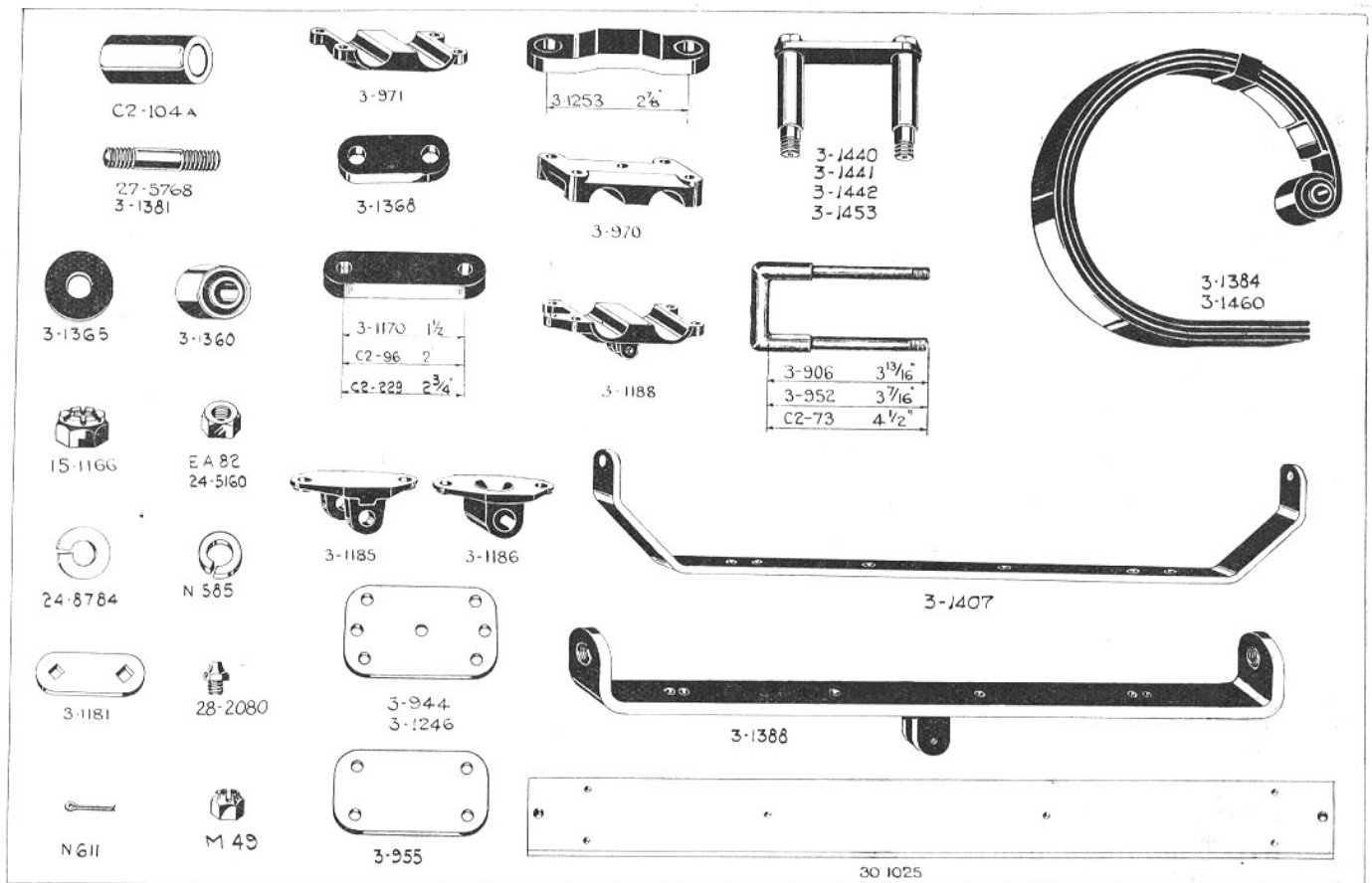

NOTE.—Figures in brackets denote number per set, e.g., (2), 2 per set.

Sidecar Chassis Parts—continued.

When no figures in brackets are shown one part constitutes a set

DESCRIPTION.	No. 6b.	No. 6c.	No. 8a.	No. 20.	No. 21.
Rear Spring Bearer Bar Nut Split Pin	—	—	—	—	35-708(2)
Rear Spring Bearer Bar Bolt (Nos. 20 and 30 bodies)	—	—	—	—	3-1383/6(2)
Rear Spring Bearer Bar Bolt Nut (Nos. 20 and 30 bodies)	—	—	—	—	28-118/1(2)
REAR SPRING SHOCK ABSORBER.					
Rear Spring Shock Absorber, complete assembly	3-9032	3-9032	—	3-9033	3-9293
Saddle Pillar Tube Top Clamp Plate (complete with shock absorber stud)	3-9270	3-9270	—	—	—
Saddle Pillar Tube Bottom Lug Shock Absorber Bolt	—	—	—	3-1348/1	3-1387/6
Shock Absorber Bottom Link Bolt Locknut	EA60/1(2)	EA60/1(2)	—	EA60/1(2)	EA60/1(2)
Shock Absorber Bottom Link Bolt Double Spring Washer	3-1346(2)	3-1346(2)	—	3-1346(2)	3-1346(2)
Shock Absorber Bottom Link Bolt Grease Nipple	28-2080	28-2080	—	28-2080	28-2080
Shock Absorber Rear Spring Distance Plate (with lug)	3-1335	3-1335	—	3-1335	—
Shock Absorber Top Link Bolt	3-1342/6	3-1342/6	—	3-1342/6	3-1342/6
Shock Absorber Top Link Double Spring Washer	3-1346	3-1346	—	3-1346	3-1346
Shock Absorber Top Link Bush	3-1341	3-1341	—	3-1341	3-1341
Shock Absorber Top Link Single Spring Washer	M576B	M576B	—	M576B	M576B
Shock Absorber Top Link Bolt Grease Nipple	28-2080	28-2080	—	28-2080	28-2080
Shock Absorber Link, with bush (top)	3-1338	3-1338	—	3-1338	3-1338
Shock Absorber Link, with bush (bottom)	3-1351	3-1351	—	3-1338	3-1338
Shock Absorber Centre Bolt	3-1345/1	3-1345/1	—	3-1345/1	3-1345/1
Shock Absorber Pressure Washer	3-1344	3-1344	—	3-1344	3-1344
Shock Absorber Friction Washer	3-1350	3-1350	—	3-1350	3-1350
Shock Absorber Star Washer	3-1349/1	3-1349/1	—	3-1349/1	3-1349/1
Shock Absorber Centre Bolt Locknut	EA60/1(2)	EA60/1(2)	—	EA60/1(2)	EA60/1(2)
ENGINE PLATE CONNECTION.					
Engine Plate Connection Tube, complete	—	—	3-9310	—	—
Engine Plate Connection Clamp Bolt	—	—	C2-267/6	—	—
Engine Plate Connection Bracket and Clamp Bolt Nut	—	—	N180/6(2)	—	—
Engine Plate Connection Bracket and Clamp Bolt Spring Washer ..	—	—	N572(2)	—	—
Engine Plate Connection Top Clamp Plate	—	—	C2-94	—	—
Engine Plate Connection Bottom Clamp Plate	—	—	C2-61	—	—
Engine Plate Connection Clamp Plate Spherical Washer	—	—	C2-72	—	—

SEE FURTHER PARTICULARS FOR ORDERING SPARE PARTS ON PAGE 266.

SIDECAR CHASSIS PARTS.

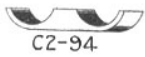

C2-94



3-1346



3-1349



3-1335



3-1351



EA 60
N 180



3-1341



3-1345



3-1350



3-1338



C2-267
3-1383



28-118



3-1344



C2-61



3-9270



C2-72



3-1342



N 572
M 576 B



3-1387



3-1348



35-708



28-2080



3-9310

NOTE.—Figures in brackets denote number per set, e.g., (2), 2 per set.

Sidecar Chassis Parts—continued.

When no figures in brackets are shown one part constitutes a set.

DESCRIPTION.	No. 6B.	No. 6C.	No. 8A.	No. 20.	No. 21.
SIDECAR STAND.					
Sidecar Stand	3-1026	3-1026	3-1026	3-1255	3-1379
Sidecar Stand Axis Bolt	3-1088/6	3-1088/6	3-1088/6	EB144/6	EB144/6
Sidecar Stand Axis Bolt Spring Washer	—	—	—	EB150	EB150
Sidecar Stand Axis Bolt Nut	EA82/1	EA82/1	EA82/1	EB201/1	EB201/1
Sidecar Stand Axis Bolt Split Pin	N611	N611	N611	—	—
Sidecar Stand Clamping Bolt	C2-119/1	C2-119/1	C2-119/1	—	—
Sidecar Stand Clamping Bolt Nut	L36/1	C2-212/1	24-5160	—	—
Sidecar Stand Clamping Bolt Spring Washer	N566	N566	N566	—	—
ANTI-ROLL SPRING.					
Anti-roll Spring Bracket	3-9161	3-9161	—	3-1389	—
Anti-roll Spring Bracket Clip	C2-94	C2-94	—	3-1390	—
Anti-roll Spring Bracket Bolt	C2-77/6	C2-77/6	—	3-1399/6(2)	—
Anti-roll Spring Bracket Bolt Spring Washer	N572	N572	—	EB150(2)	—
Anti-roll Spring, complete with bolts	—	—	—	3-1333(2)	—
Anti-roll Spring (outer)	C2-87	C2-87	—	—	—
Anti-roll Spring (inner)	3-1023	3-1023	—	—	—
Anti-roll Spring Bottom Cup	C2-238	C2-238	—	—	—
Anti-roll Spring Bottom Bolt Head Washer	27-5676/6(2)	27-5676/6(2)	—	M625(2)	—
Anti-roll Spring Bottom Nut	EA82/1(2)	EA82/1(2)	—	EA80/1(2)	—
Anti-roll Spring Bottom Spring Washer	N585(2)	N585(2)	—	24-8784(2)	—
Anti-roll Spring Top Bolt Spring Washer	—	—	—	24-8784(2)	—
Anti-roll Spring Body Washer (inside)	—	—	—	N620(2)	—
Anti-roll Spring Body Washer (outside)	—	—	—	3-1331(2)	—
Anti-roll Spring Top Bracket	3-1021	3-1021	—	—	—
Anti-roll Spring Top Bracket Clamp Plate	C2-131	C2-131	—	—	—
Anti-roll Spring Coach Bolt and Nut	30-1369	30-1369	—	—	—
Anti-roll Spring Coach Bolt Spring Washer	N566(2)	N566(2)	—	—	—
SPRUNG WHEEL CRADLE.					
Sprung Wheel Cradle, comprising Cradle Support Bridges with bushes and peg, Cradle Support Tubes, Spindle Support Lugs and Grease Nipples.	—	3-9119	3-9119	—	—

SEE FURTHER PARTICULARS FOR ORDERING SPARE PARTS ON PAGE 266.

SIDECAR CHASSIS PARTS.

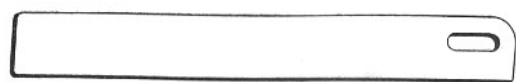

3-1255 3-1379



3-1333



C2-87



3-1023



3-1026

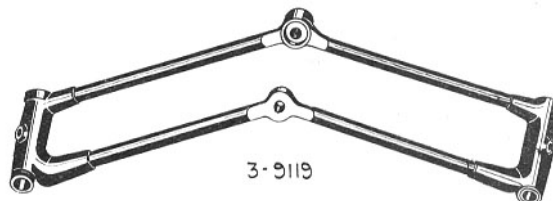

3-9119



30-1369



3-1021



C2-94



3-1389



3-1390



C2-131



C2-119



3-1331



C2-238



3-9161



3-1399
3-1088
C2-77
EB-144



EB-150



C2-212



24-8784
N 572



27-5676
M. 625.



N. 611



N566
N585



N. 620



24-5160
EA 80
EA 82
EB 201
L 36.

NOTE.—Figures in brackets denote number per set, e.g., (2), 2 per set.

Sidecar Chassis Parts—continued.

When no figures in brackets are shown one part constitutes a set.

DESCRIPTION.	No. 6b.	No. 6c.	No. 8a.	No. 20.	No. 21.
Rear Cradle Support Axis Pin	—	C2-190	C2-190	—	—
Rear Cradle Support Axis Pin Castle-nut	—	N177A/1	N177A/1	—	—
Rear Cradle Support Axis Pin Split Pin	—	C2-191	C2-191	—	—
Front Cradle Anchor Pin	—	3-902	3-1218	—	—
Anchor Pin Castle-nut	—	N177A/1	N177A/1	—	—
Anchor Pin Split Pin	—	C2-191	C2-191	—	—
Anchor Pin Dust Cap	—	C2-208	C2-208	—	—
Anchor Pin Double Spring Washer	—	C2-209	C2-209	—	—
Anchor Pin Felt Washer	—	C2-210	C2-210	—	—
Front Cradle Support Bridge Bush (screwed)	—	C2-204	C2-204	—	—
Front Cradle Support Bridge Bush (plain)	—	C2-205	C2-205	—	—
Rear Cradle Support Bridge Bush	—	C2-206(2)	C2-206(2)	—	—
Cradle Grease Nipple	—	28-2080(2)	28-2080(2)	—	—
WHEEL SPRING.					
Wheel Spring, with bushes, gaiters and laces	—	3-9125	3-9126	—	—
Wheel Spring, with bush	—	3-9123	3-9124	—	—
Wheel Spring Gaiters and Laces	—	C2-217	C2-251	—	—
Wheel Spring Bush	—	C2-196	C2-196	—	—
Wheel Spring Shackle	—	C2-189	C2-189	—	—
Wheel Spring Shackle Pin	—	C2-197	C2-197	—	—
Wheel Spring Bolt Nut	—	N180/1	N180/1	—	—
Wheel Spring Bolt Spring Washer	—	N572	N572	—	—
Wheel Spring Shackle Pin Castle-nut	—	K74/1	K74/1	—	—
Wheel Spring Shackle Pin Split Pin	—	K74A	K74A	—	—
Wheel Spring Safety Loop	—	C2-211	3-1189	—	—
Wheel Spring Safety Loop Castle-nut	—	K74/1	—	—	—
Wheel Spring Safety Loop Split Pin	—	K74A	—	—	—
Wheel Spring Stirrup Bolt	—	3-896	3-896	—	—
Wheel Spring Stirrup Bolt Nut	—	EA82/1(2)	EA82/1(2)	—	—
Wheel Spring Stirrup Bolt Spring Washer	—	N585(2)	N585(2)	—	—
Wheel Spring Retaining Bolt	—	C2-198/6	3-1197/6	—	—
Wheel Spring Shackle Pin Grease Nipple	—	28-2080	28-2080	—	—

SEE FURTHER PARTICULARS FOR ORDERING SPARE PARTS ON PAGE 266

SIDECAR CHASSIS PARTS.



C2-204



C2-191
K-74A



C2-211



3-9123
3-9124



C2-205
C2-206



3-896



C2-198 3-1197



3-902 3-1218



K74



N177A



3-1189



C2-190



N572
N585



N180
EA 82



28-2080



C2-217 C2-251



C2-197



C2-210



C2-209



C2-208



C2-196



C2-189

NOTE.—Figures in brackets denote number per set, e.g., (2), 2 per set.

Sidecar Chassis Parts—continued.

When no figures in brackets are shown one part constitutes a set.

DESCRIPTION.	No. 6b.	No. 6c.	No. 8A.	No. 20.	No. 21.
WHEEL AND HUB.					
Sidecar Wheel complete (W.M.1-20 W.O. rim to suit 3.00-20 tyre), less spindle, cones and tyre.	3-9180	—	—	3-9180	3-9180
Wheel Rim (W.M.1-20 W.O.)	15-590	—	—	15-590	15-590
Wheel Spoke	27-7014(40)	—	—	27-7014(40)	27-7014(40)
Wheel Spoke Nipple	27-6810(40)	—	—	27-6810(40)	27-6810(40)
Sidecar Wheel complete (W.M.3.19 rim) less spindle, cones and tyre ..	25-6853	—	—	25-6853	25-6853
Wheel Rim, (W.M.3-19)	25-6778	—	—	25-6778	25-6778
Wheel Spoke	27-7010(40)	—	—	27-7010(40)	27-7010(40)
Wheel Spoke Nipple	27-6810(40)	—	—	27-6810(40)	27-6810(40)
Sidecar Wheel complete (W.M.3-18 rim) less spindle, cones, and tyre..	15-7073	—	—	—	15-7073
Wheel Rim (W.M.3-18)	15-7075	—	—	—	15-7075
Wheel Spoke	15-7072(40)	—	—	—	15-7072(40)
Wheel Spoke Nipple	27-6810(40)	—	—	—	27-6810(40)
Hub Shell, complete with cups	3-9077	—	—	3-9077	3-9077
Hub Shell Cup (large)	N605	—	—	N605	N605
Hub Shell Cup (small)	N606	—	—	N606	N606
Hub Balls	$\frac{1}{2}$ " diam. (31)	—	—	$\frac{1}{2}$ " diam. (31)	$\frac{1}{2}$ " diam. (31)
Hub Spindle	3-1240	—	—	3-1240	3-1240
Hub Spindle Cone (large)	3-1241	—	—	3-1241	3-1241
Hub Spindle Cone (small)	N563	—	—	N563	N563
Hub Spindle Bracket Washer	3-1049/6	—	—	3-1049/6	3-1049/6
Hub Spindle Bracket Castle-nut	M365A/6	—	—	M365A/6	M365A/6
Hub Spindle Bracket Castle-nut Split Pin	35-714	—	—	35-714	35-714
Hub Spindle Cone Washer	N589	—	—	N589	N589
Hub Spindle Cone Castle-nut	N565/1	—	—	N565/1	N565/1
Hub Spindle Cone Castle-nut Split Pin	N590	—	—	N590	N590
Hub Shell Cap, with grease nipple.. .. .	3-1451	—	—	3-1451	3-1451
Hub Grease Nipple	28-2080	—	—	28-2080	28-2080
SPRUNG WHEEL SPINDLE (Cradle without Brake).					
Sidecar Wheel Hub Spindle	—	3-1506/1	3-1506/1	—	—
Sidecar Wheel Hub Spindle Nut	—	B906/1	B906/1	—	—

SEE FURTHER PARTICULARS FOR ORDERING SPARE PARTS ON PAGE 266.

SIDECAR CHASSIS PARTS.

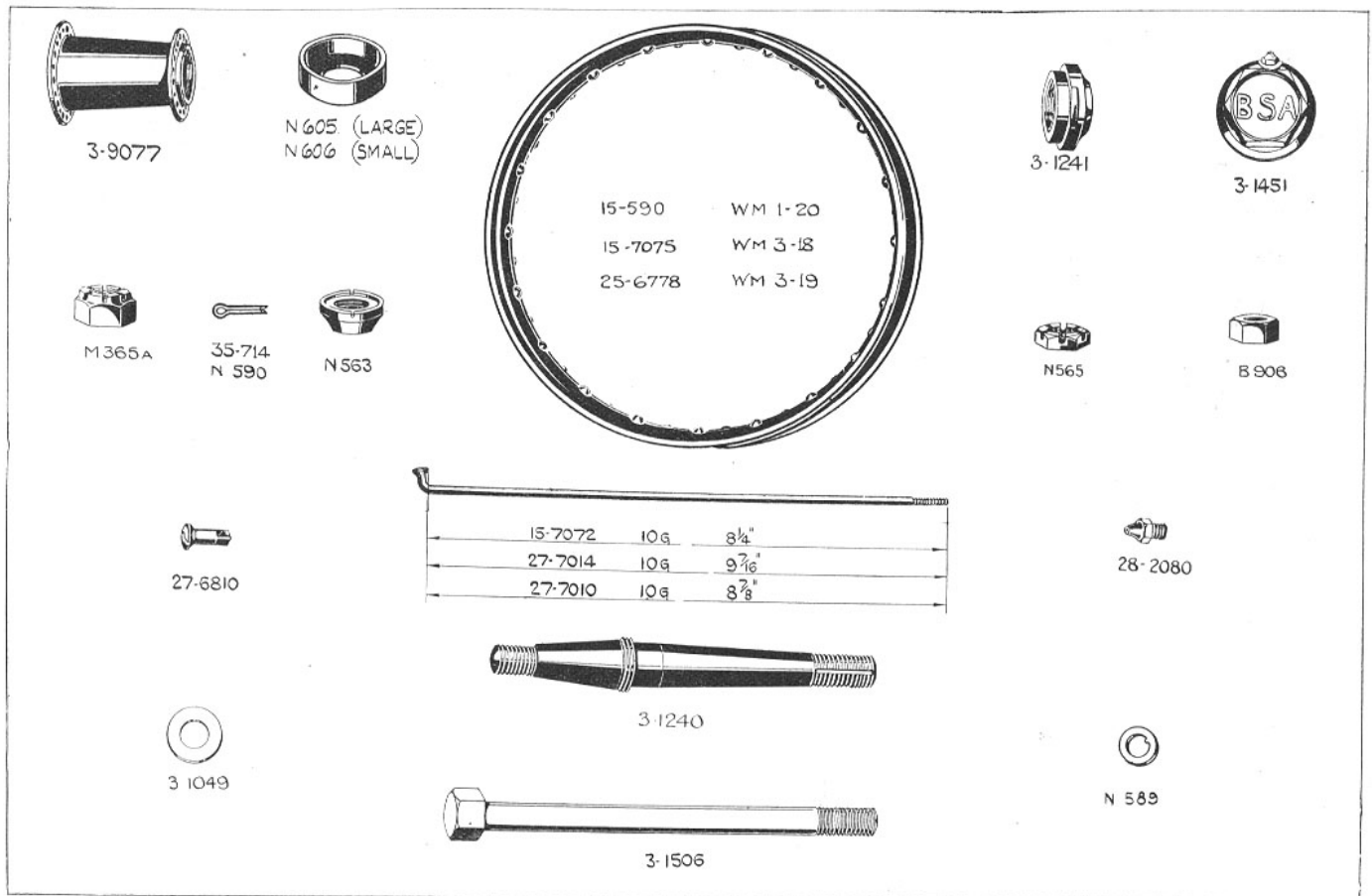

NOTE.— Figures in brackets denote number per set, e.g., (2) 2 per set.

Sidecar Chassis Parts—continued.

When no figures in brackets are shown one part constitutes a set.

DESCRIPTION.	No. 6B.	No. 6C.	No. 8A.	No. 20.	No. 21.
Sidecar Wheel Hub Felt Washer	—	15-7048	15-7048	—	—
Sidecar Wheel Hub Dust Cap	—	3-1502	3-1502	—	—
Sidecar Wheel Spindle Distance Collar	—	3-1501	3-1501	—	—
DETACHABLE WHEEL. (For details of Wheel, see page No. 120. giving particulars of Motor Cycle Detachable Wheel.)					
SPARE WHEEL CARRIER FOR DETACHABLE WHEEL.					
Spare Wheel Carrier Outside Plate (flat, for commercial carriers) ..	—	30-60	30-60	—	—
Spare Wheel Carrier Outside Plate (concave, for No. 6 body) ..	—	30-59	—	—	—
Spare Wheel Carrier Inside Plate, with locking strip	—	N144	N144	—	—
Inside Stiffening Plate (No. 6 body)	—	30-926	—	—	—
Inside Packing Block (No. 6 body)	—	30-927	—	—	—
Spare Wheel Plate Screw	—	30-510(4)	30-510(4)	—	—
Spare Wheel Plate Screw Nut	—	EB113/1(4)	EB113/1(4)	—	—
Spare Wheel Bolt	—	30-1141/1	—	—	—
Spare Wheel Bolt (large carrier)	—	—	30-1142/1	—	—
Spare Wheel Bolt Spring Washer	—	30-1155	30-1155	—	—
Spare Wheel Hub Dust Cap	—	3-1050	3-1050	—	—
Spare Wheel Hub Felt Washer	—	26-6931	26-6931	—	—
Spare Wheel Carrier Stiffening Plate (large carrier)	—	—	30-1015	—	—
MUDGUARD.					
Mudguard only	30-560	30-560	30-560	30-681	30-681
Mudguard only (Nos. 42 and 44 bodies)	—	—	—	—	30-1230

When ordering Wheels or Wheel Rims, please state finish and colour.

When ordering Spares, quote Engine, Frame and Sidecar Chassis Numbers with prefix letters.

CHASSIS PREFIX LETTERS 1939 MODEL SIDECARS.

No. 6B	Chassis	K.K.	No. 20	Chassis	K.J.
No. 6C	"	K.L.	No. 21	"	K.M.
No. 8A	"	K.D.			

See particulars of equipment on page 238.

SIDECAR CHASSIS PARTS.

