

BSA

SPARES

'A' GROUP TWIN CYLINDER

MODEL A7 FROM ENGINE No. CA7-5001 FRAME No. FA7-101

**MODEL A7 FROM ENGINE No. CA7SS-4501 FRAME No. FA7-101
SHOOTING STAR**

MODEL A10 FROM ENGINE No. DA10-651 FRAME No. FA7-101

**MODEL A10 FROM ENGINE No. CA10R-6001 FRAME No. FA7-101
SUPER ROCKET**

COPY OF B.S.A. MOTOR CYCLE SPARE PARTS GUARANTEE

We give the following guarantee with B.S.A. Motor Cycle Spare Parts, instead of the guarantee implied by statute or otherwise, as to the quality or fitness of such parts for the purpose for which they are intended, any such implied guarantee being in all cases excluded, nor can any claim for consequential damages be entertained.

WE GUARANTEE, subject to the conditions mentioned below, that all precautions which are usual and reasonable have been taken by us to secure excellence of materials and workmanship, but this guarantee is to extend and be in force for six months only from the date of purchase, and the damages for which we make ourselves responsible under this guarantee are limited to the replacement of any part which may have proved defective.

WE UNDERTAKE, subject to the conditions mentioned below, to make good at any time within six months any defects in these respects. As motor cycles are easily liable to derangement by neglect or misuse, this guarantee does not apply to defects caused by wear and tear, misuse, or neglect. The term "misuse" shall include among others the following acts: The attaching of a sidecar to the motor cycle in such a manner as to cause damage or calculated to render the latter unsafe when ridden; the use of a motor cycle or a motor cycle and sidecar combined when carrying more persons or a greater weight than they were designed to bear.

CONDITIONS OF GUARANTEE

We do not guarantee the specialities of other firms, such as tyres, electrical equipment, saddles, etc., or of any component part supplied to the order of the purchaser differing from our standard specification, whether supplied with our motor cycles or otherwise.

ALWAYS USE



CATALOGUE OF



ISSUED BY

BSA MOTOR CYCLES LTD.

Service Department
MONTGOMERY STREET
BIRMINGHAM 11

TELEPHONE BIRMINGHAM, VICTORIA 2234

TELEGRAMS "SELSERV," BIRMINGHAM

All communications relating to Spare Parts or Repairs to B.S.A. Motor Cycles
should be addressed to the above.

B.S.A. MOTOR CYCLES LTD.

Registered Offices and Works - - - ARMOURY ROAD, BIRMINGHAM, 11

Telephones : BIRMINGHAM VICTORIA 2381 (30 lines)

Telegrams and Cables : "SELMOTO, BIRMINGHAM"

Contractors to Her Majesty's Government, the War Office, the Admiralty, the Post Office, the Colonial and Foreign Governments

‘A’ GROUP GENERAL INDEX

	pages
Air Cleaners	24—26
Battery Carrier	26
Carburettors and Settings	49
Carrier	44
Central Stand	27
Chainguards	41
Clutch and Chaincase	22—24, 41
Colour Finishes	3
De-Coke Gasket Sets	49
Dual Seat and Fittings	38—40
Engine (General)	13—19
Equipment (Electrical)	47
Equipment (Speedometers)	3, 86, 47
Exhaust Pipes	13
Footrests	27
Frame and Fittings	24—27
Front Fork and Fittings (Less Cowl)	29
Front Fork and Fittings (With Cowl)	31
Front Hub and Wheel Fittings	33
Front Stand	35, 40
Gearbox and Control Parts	19—22
Handlebars and Controls	38—40
Handrail	44
Legshields	41
Legshields and Safety Bars	44
Mudguards and Fittings (Front)	35—38, 40
Mudguards and Fittings (Rear)	36—38
Oil Tank and Fittings	36
Overseas Distributors	9—12
Petrol Tank and Fittings	38—40
Pillion Footrests	26
Pistons	49
Prop Stand	27
Rear Brake Control	41
Rear Hub and Wheel Fittings	33—35
Rear Suspension	27
Safety Bars (Front and Rear)	44
Silencer and Fittings	36
Stockist	4—8
Toolbox and Fittings	38
Tools and Sundries	49

SUFFIX NUMBERS TO BE USED TO IDENTIFY VARYING FINISHES

/001	Cadmium
/003	Bright Chrome
/007	Black Enamel
/017	Chrome Plate, Black Lined Gold
/019	Chrome Plate, Matt Silver Lined Red
/021	Polished Aluminium
/024	Polychromatic Silver Beige
/026	Chrome Plate and Silver Beige Lined Red
/036	Maroon and Chrome Lined Gold
/037	Maroon only
/038	Metallic Green and Chrome Plate Lined Dark Green
/039	Metallic Green
/040	Dark Green
/041	Chrome Rim and Maroon Hub
/042	Chrome Rim and Dark Green Hub
/043	Chrome Rim and Beige Hub
/044	Chrome Rim and Black Hub
/078	Brilliant Red and Chrome
/100	Almond Green
/101	Gunmetal Grey
/102	Princess Grey

When ordering components with varying finishes, i.e., Petrol Tanks, Wheels, Rims, Brake Rods, Front Fork Oil Seal Holder — please state finish required by adding the appropriate suffix number to part number.

EXAMPLE. Petrol Tank

Metallic Green and Chrome Plate Lined Dark Green — 67 - 8104/038

SPARKING PLUGS

Champion Sparking Plugs Ltd., Feltham, Middlesex

ELECTRICAL EQUIPMENT

J. Lucas Ltd., Great King Street, Birmingham

SPEEDOMETERS

Smith's Motor Accessories, Cricklewood Works, London

LIST OF B.S.A. STOCKISTS

Save time and postage by contacting your nearest B.S.A. Stockist for B.S.A. Spare Parts, Spare Part Catalogues, Instruction Books, Transfers, etc. All B.S.A. Dealers carry stocks of B.S.A. Spare Parts but the following appointed Stockists maintain a comprehensive range.

<i>Town.</i>	<i>Name of Stockist.</i>	<i>Address.</i>	<i>Telephone No.</i>	<i>Telegraphic Address.</i>
Aberdeen	J. Dawson	24-26, Thistle Street	25556	
„	George Cheyne (Cycles) Ltd. ..	147-149, Holburn Street	26027	Motobike, Aberdeen.
Aberystwyth ..	Gwalia Motor Co.	North Parade	525	
Accrington	Bill Snape Ltd.	379, Blackburn Road	4724	
Aldershot	Phillips Bros. (Aldershot) Ltd. ..	Birchett Road	1111/2	Phillips Cycles, Aldershot.
Alloa	J. G. Robertson	55-57, High Street	193	
Andover	Corbett & Ellis (Andover) Ltd.	Weyhill Road	2991	
Ashington	Mains of Ashington	Laburnam Terrace	3204	
Aylesbury	Eborn's Garage	44, Walton Street, Aylesbury ..	150	Eborn's, Aylesbury.
Banbury	Trinder Bros.	2 and 3, Broad Street	2546	
Barnsley	T. Garner & Son	Sheffield Road	2866	
Barnstaple, North Devon ..	Bob Ray Ltd.	43 High Street	4266	
Bath	R. U. Holoway & Son	32-33-34 St. John's Rd. ..	Bathwick 5084	
Bedford	The Imperial Cycle Co. ..	58, St. Loyes	2374	
Belfast	W. J. Chambers & Co.	106 and 108, Donegall Pass ..	27253/4	Fastmote, Belfast.
Biggleswade	Bryants	25, 27, 72 and 74, Shortmead Street	3108	
Birkenhead	Bob Simister Ltd.	540, New Chester Road, Rock Ferry	Rock Ferry 1452	
Birmingham	County Cycle & Motor Co. Ltd.	266, Broad Street	Midland 2671	
		104, Bath Row (Repairs) ..	Midland 2817	
		(Closed Saturday, 1 p.m.)		
„	C. E. Cope & Sons Ltd. ..	481-487, Hagley Road, Edgbaston 17	Bearwood 2246/7	
„	Shovelbottom's Ltd.	376, Ladypool Road, Sparkbrook 12	South 2212	
„	Aston Auto Motors	172 Aston Road, 6 ..	Ast. Cross 3201/2	
Blackburn	Shuttleworth & Geldart ..	15-17, Great Bolton Street ..	6678	
Blackpool	J. Hall & Son	102/6, Devonshire Road (Opposite School)	22130	
Blandford	Badger Garages Ltd	Salisbury Road	615	
Bolton	Charlie Robinson	119 and 121, Higher Bridge Street	3931	
Boscombe	Craze Bros.	473 and 475, Christchurch Road	Boscombe 33231/2	
Bradford	C. Sidney Ltd.	107, Manningham Lane	29889	
„	J. K. Hirst	41 Wakefield Road	22543	
Bridgwater	Anderson & Wall	18, St. Mary Street	2416	Anderson & Wall, Bridgwater.
Brighton	Redhill Motors (Brighton) Ltd.	104, North Road	5281	
Bristol	S. J. Fair Motors Ltd. ..	201/3, Cheltenham Road ..	46238	
Bromsgrove	Harold Tozer (Bromsgrove) Ltd.	110, Birmingham Road	3228	
Brynmaur	Jayne's Motors	Cwmbach Garage	Brynmaur 271	
Bury St. Edmunds ..	Barclay Motors	Kings Road Corner	2345/9	
Cambridge	King & Harper Ltd.	Milton Road Corner	55201	Motors, Cambridge.
Canterbury	Marcel Hallet	St. Dunstan's Street	2275/6	
Cardiff	Car Distributors (Cardiff) Ltd. ..	134-140, City Road	30022	
„	Robert Bevan & Son	29/35, Castle Street	1808	

<i>Town</i>	<i>Name of Stockist.</i>	<i>Address.</i>	<i>Telephone No.</i>	<i>Telegraphic Address.</i>
Carlisle	W. T. Tiffen & Son	Irishgate Brow	25024	Tiffen, Irishgate, Carlisle.
Carmarthen	Eddie Stephens (Motors)	22-23 Water Street	C'then 233	
Castleford	Barrett's Motor Cycles (Castleford Ltd.)	27-35, Aire Street	2983	
Chapel-en-le-Frith	E. W. Bowers	129, Town End	144	
Chatham	Grays of Chatham Ltd	11-19, High Street	4005	
Chelmsford	Hadlers Garage Ltd.	New Street	4844/5	Hadler, Chelmsford.
Cheltenham	Leslie Paynter	Bath Street	2887	
Chester	Davies Bros.	34, Bridge Street	510	
Chichester	W. Goodridge & Co. Ltd.	East Street	2033	
Clydebank	Weddell & Devine	72/114, Dumbarton Road	1429	
Colchester	G.B.R. Motors Ltd.	1-2, East Hill	6131/2	
Colne	C. H. Schofield (Motors) Ltd.	Market Place	859	
Coventry	Coventry Motor Mart Ltd.	86, London Road	2146/7	Coventry Motor Mart.
Crewe	Cooke's Garages (Crewe Ltd.)	10-20 Nantwich Road,	2011	Cookes Motors, Crewe
Croydon	Godfreys Ltd.	228/234, London Road	Croydon 3641/2	Gofrabike, Croydon.
Dagenham	Reginald Smith	Imperial House, New Road Rainham 3284/2786		
Dalton-in-Furness	H. Holme	24-26, Ulverston Road	25	
Darlington	The Duplex Motor & Cycle Co. Ltd.	10-16, Grange Road	Darlington 2071	Duplex, Darlington.
„	White Bros.	201/205/9, Northgate	67757	
Dartford, Kent	Schweizo Bros.	177 Lowfield Street	4279	
Derby	Ingle's Provincial Garages Ltd.	Walbrook Road	45289	
Doncaster	W. Cusworth (Doncaster) Ltd.	7, Hall Gate	4594	
Douglas, I.O.M.	Gilbert Harding	18, Duke Street	Douglas 170	
Dudley	Chas. E. Cope & Sons Ltd.	193, High Street	Dudley 3464/5/6	
Dundee	George McLean Ltd.	Ward Road, Riverside Drive	5087	Vehicles, Dundee.
Dunstable	B. G. England (Dunstable) Ltd.	Halfmoon Hill, London Road	843/4	
Eastbourne	Jempsons	118, Seaside	756	Jempsons, Eastbourne.
Edinburgh	J. R. Alexander & Co. Ltd.	10/14, Lothian Road	4455	Motorcycles Edinburgh.
Elgin	Farquharsons	55-57 High Street	7188	Elgin 7188
Enfield	D. J. Shepherd & Co. (Enfield) Ltd.	434/6, Hertford Road, Enfield Highway Howard 1631		
Exeter	P. Pike & Co. Ltd.	Alphington Street	58241	Piko, Exeter.
Frome	J. Difazio	25, Catherine Street	2913	
Gateshead, 8	O. Carmichael & Son	75, 83 and 87, High Street West	71815	
Glasgow, C3	Bell Bros (H.P.) Ltd.	215-233, St. George Road	Douglas 6414	Douglas 6414 Glasgow.
„ C4	J. R. Alexander & Co. Ltd.	264-280, Great Western Road Douglas 3802/3/4		Alex Moto, Glasgow.
Gloucester	Harpers Garage	23a, Worcester Street	23187	Gloucester 23187
Grimsby	H. J. Gresswell & Sons Ltd.	13-15, Osborne Street	2202	
Guernsey	Millard & Co. Ltd.	Victoria Road	777	Millard Motors, Guernsey
Guildford	E. Pascall (Guildford) Ltd.	11/12, Woodbridge Road Guildford 2274/5/6		
Harrogate	H. Aclam (Prop. H. Baynes)	11, Bower Road	5125	
Harrow	E. T. Pink (Harrow) Ltd.	Station Road	0044/5 Spares 3328	Pink, Harrow.
Hatfield	W. Waters & Sons Ltd.	32 Great North Road	3255	
Hereford	A. Kear & Co.	52b, Commercial Street	2239	Kear, Hereford.

<i>Town</i>		<i>Name of Stockist.</i>		<i>Address</i>	<i>Telephone No.</i>	<i>Telegraphic Address</i>
Holbeach	..	G. Woodman Ltd.	34, Fleet Street 3221	
Hornchurch	..	T. W. Kirby	10, Roneo Corner 8785	
Hounslow	..	Stanley's Motors	46-8, Lampton Road	.. Hounslow 1949	
Huddersfield	..	Earnshaw	Manchester Road 1232	
Hull	..	Browns (Witham) Ltd.	47/49, Witham 33990/9	
„	..	Jordan & Co. (Hull) Ltd.	Storey Street 36809	Gumtption, Hull.
Ilford	..	J. J. Double	14, Mildmay Parade, Cranbrook Road.	Valentine 3109	
Ilkeston	..	Ray Gamble	Pelham Street (off Bath Street)	.. 873	
Ipswich	..	Revetts Ltd.	Clarkson Street 2822	
Jersey	..	Colebrooks (J. D. Poingdestre)	..	1, New Street	.. Central 642	Colebrooks, Jersey.
Keighley	..	Dick Ratcliffe	Coldshaw Garage, Haworth	Haworth 3133	
Kendal	..	Tom O'Loughlin	66, Stricklandgate 315	
Kirkcaldy	..	County Motors (Kirkcaldy) Ltd.	..	Junction Road Dysart 5631	
Lancaster	..	Pye Motors Ltd.	Parliament Street 828	
Launceston	..	J. Wooldridge & Son	Western Road 21	Wooldridge, Launceston.
Leeds, 1	..	Watson-Cairns & Co. Ltd.	157-8 Lower Briggate 23379	Watson-Cairns, Briggate, Leeds.
Leicester	..	E. W. Campion & Son Ltd.	Welford Place 58054	
Lincoln	..	West's (Lincoln) Ltd.	116, High Street 10762-3-4	
Liverpool, 7	..	Bee Cycle & Motor Co. Ltd.	17-19, Renshaw Street	.. Royal 6375/6	Bee Cycles, Liverpool.
„ 3	..	Cundles (Liverpool) Ltd.	41 and 61, Byrom Street	.. Central 4148	Cundles, Central 4148.
Llawhaden	..	James Bowen & Sons	Llawhaden, near Narberth, Pem.	Llawhaden 6	
London, W.1	..	Godfreys Ltd.	208/10 Great Portland Street	Euston 4632/4	Gofrabike, London.
„ N.W.1	..	J. Grose Ltd.	379-381, Euston Road	.. Euston 5231	
„ S.E.18	..	Cleare & Co. Ltd.	1 & 125, High Street	Woolwich 0174	
„ W.5	..	Kays of Ealing Ltd.	8-10, Bond Street	.. Ealing 2387	Sparesokay, Ealux, London.
„ S.E.13	..	F. Parks & Son Ltd.	404, Lewisham High Street, Lee Green	0535	
„ E.8	..	Eleanor Motors	265/7/9, Mare Street	.. Amherst 5134	
„ E.7	..	Godfreys Ltd.	418, Romford Road, Forest Gate	Grangewood 1234	Gofrabike, Forgate.
„ E.6	..	Godfreys Ltd.	220 Barking Road, East Ham	Grangewood 8088	Gofrabike, Forgate.
„ N.12	..	George Grose Ltd.	834, High Road, Finchley	Hillside 2149	
„ N.12	..	Glanfield Lawrence Ltd.	Junction Great North Road and North Circular Road	Finchley 0091	Glanfin, Norphone, London.
„ N.15	..	Godfreys Ltd.	94 & 96, High Road, South Tottenham.	Sta 9960	Gofrabike, London.
„ S.E.11	..	Writers Ltd.	161/5, Kennington Lane	.. Reliance 1362	
„ S.W.11	..	Owen Bros.	19, Battersea Rise, Clapham Junction	Battersea 7816/7	
„ S.W.6	..	Claude Rye Ltd.	897/921, Fulham Road, Fulham	Renown 6174	Ryebikes, Walgreen, London.
„ S.W.9	..	Pride & Clarke Ltd.	Stockwell Road,	Brixton 6251	
„ W.12	..	Turners Stores	81-83, Goldhawk Road, Shepherd's Bush	Shepherd's Bush 2436	
„ W.3	..	Whitby's of Acton Ltd.	273, The Vale, Acton	Shepherd's Bush 5355/6	

<i>Town.</i>	<i>Name of Stockist.</i>	<i>Address.</i>	<i>Telephone No.</i>	<i>Telegraphic Address.</i>
London, S.E.15 ..	West End Motors Ltd.	171, High Street, Peckham	Newcross 2589	
„ N.W.10 ..	Slocombes Ltd.	269, Neasden Lane, Neasden		Gladstone 2088-0508
„ S.W.17 ..	Elite Motors (Tooting Ltd.) ..	951-961 Garrat Lane, Tooting Broadway		Balham 1200
Lowestoft ..	R. Wright	67-69, London Road South	.. 645	
Macclesfield ..	A. Watling	49, Buxton Road 3592	
Maidstone ..	Redhill Motors (Maidstone) Ltd.	The Broadway 3096	
Manchester, 3 ..	Tom Davies (Motors) Ltd. ..	233, Deansgate	Blackfriars 0681	
„ 22 ..	Alex Parker	31/33 Palatine Road Northenden	Wythenshaw 2062	
„ ..	Fred Fearnley Ltd.	692-4, Ashton Old Road	East 1445/6	Fernbike, Manchester.
Mansfield ..	Henstocks	128, Chesterfield Road North	.. 329	Henstock 329 Mansfield.
Middlesbrough ..	J. T. Dickinson (Middlesbrough) Ltd.	160-162, Lindthorpe Road	.. 3861	Payacob, Middlesbrough
Neath	Fred Rist	16, Windsor Road	.. Neath 780	
Newcastle-on-Tyne	Dene (Newcastle) Motor Co. Ltd.	Haymarket 2-9165	Ened, Newcastle-on-Tyne.
Newton Abbot ..	J. E. Green & Co.	87, Queen Street 653	
Newport, Mon. ..	R. J. Ware & Sons	69, Commercial Street 66206	
Norwich	Chapmans (Norwich) Ltd. ..	38-42, Duke Street 24727	
Nottingham ..	E. W. Campion & Son Ltd. ..	Arkwright St. and Queen's Road	83444	
Oswestry	Roy Evans	Willow Street 1144/5	
Oxford	H. F. Temple	69, High Street, St. Thomas	.. 2485	
„	Messrs. Faulkner & Son ..	12, Cardigan Street	.. 57279	
„	John Avery	228/230 Banbury Road	.. 59353	
Parkstone	Bob Foster	472/4, Ashley Road 68	
Perth	M. Shaw & Sons	143, High Street 483	
Peterborough ..	Burrows Bros.	55-57, Westgate 2154	
Plymouth	P. Pike & Co. Ltd.	Millbay Road	Plymouth 63018	Piko, Plymouth
Pontardulais ..	T. Griffiths	Forest Garage	Pontardulais 323	
Portsmouth ..	Jenkins & Purser Ltd.	277-281, Copnor Road 2339	
„	Glanfield Lawrence	147/157, Fratton Road 74331	
Preston	Loxham's Garages Ltd. ..	Central Garage, Charnley Street, Fishergate	Sales Dept. 4242 Service Dept. 4243	Loxhams, Preston.
Pulborough ..	Gray & Rowsell	Bury Gate Bury 4	
Radcliffe	Will Lord	115, Blackburn Street 2002	
Reading	Phillips & Bloomfield Motors Ltd.	10-24, South Street 2635	
„	Stocker & Shepherd Ltd. ..	131, Oxford Rd. & Weylen St.	.. 3938	
Redhill	The Redhill Motor & Cycle Works Ltd.	50-54, Brighton Road 327	
Rotherham ..	Ernest Cross	55-59, Drummond Street	Rotherham 3987	
Salisbury	Pankhurst (Weymouth) Ltd. ..	78, Exeter Street	Salisbury 5222/3	
Scarborough ..	E. Andrew	Roscoe Street	Scarborough 1857	
Sevenoaks	Angus Motor Cycles	Station Parade 3338	
Sheffield, 1 ..	Walter Wragg Ltd.	Stanley Works, Wellington Street	26098	26098 Sheffield.
Shrewsbury ..	J. R. Meredith	Coleham Head 6529	
Sittingbourne ..	Scoones' Garage	9, West Street 66	Scoones, Sittingbourne.

<i>Town.</i>	<i>Name of Stockist.</i>	<i>Address.</i>	<i>Telephone No.</i>	<i>Telegraphic Address.</i>
Slough	Sid Moram	Wexham Corner, High Street, Slough	23767	
Southampton ..	Alec Bennett Ltd.	152, Portswood Road ..	54081-2-3	
Southport ..	H. F. Brockbank	62, King Street	5054	
Southsea	Percy Kiln	65, Elm Grove ..	Portsmouth 4793	
St. Helens ..	Geoff Duke Ltd.	Greenfield Road Garage ..	3918	
St. Ives,	Hallens (Hunts.) Ltd.	The Broadway	St. Ives 3071	Hallens, St. Ives.
Stockport ..	Theobald & Coppack	6, Chestergate	2843	Theobald Coppack, Stockport.
Stoke-on-Trent ..	J. & N. Bassett	Howards Place, Shelton ..	2890	
Stourbridge ..	Pearson's Cycle Depot	31, Market Street ..	5677	
Sunderland ..	Dunns Garage (Sunderland) Ltd.	Wheatsheaf Corner, North Bridge Street	57666	
Swansea	Handel Davies Ltd.	230, Oxford Street ..	2956	
Swindon	Easters Garage	5/8, Manchester Road ..	2788	
Taunton	W. P. Edwards (Motors) Ltd. ..	Station Road	2943	Edwards, Motor Cycles, Taunton.
Thames Ditton ..	Comerfords Ltd.	Oxford House, Portsmouth Road Emerbrook	5531	
Torquay	P. H. Sharam Ltd.	244/6, Union Street ..	4184 and 7255	
Troon	Cooper Bros.	125-129 Templehill ..	925	
Truro	W. H. Collins	Kenwyn Mews ..	Truro 2168	
Tunbridge Wells ..	C. E. Tunbridge	21, London Road ..	416	Motors, Tunbridge Wells.
Twickenham ..	C. A. Blay	192-9, Heath Road Popesgrove	2103 and 1435	
Uxbridge	J. H. Miles Ltd.	60, High Street ..	Uxbridge 125	
Wakefield	Parkinsons (Wakefield) Ltd. ..	38-40, Ings Road ..	2087	
Walsall	The Motor Cycle Mart (Walsall) Ltd.	12, Ablewell Street ..	3363	
Warrington ..	Jack Frodsham Ltd.	37a, Winnick Street ..	471	
Watford	Lloyd Cooper & Co.	61, Queen's Road ..	2125	Lloyd Cooper, Watford.
Westcliff-on-Sea ..	J. Costin & Sons	233-5-7, London Road ..	Southend 2215	
Weston-super-Mare	Wyvern's of Weston Ltd. ..	3, Locking Road ..	524	Wyvern's, Weston-super Mare.
Weybridge ..	W. L. Lewis & Sons	51, Church Street ..	2210	
Weymouth ..	Tilleys	9, Frederick Place ..	72	
Whitehaven, Cumberland	Mark Taylor	21, King's Street ..	252	
Wolverhampton ..	C. E. Cope & Sons Ltd. ..	168-9, Stafford Street ..	24605/6	
Worcester	W. J. Bladder & Son	52, Sidbury	2438	Bladder, Sidbury, Worcester.
Worksop	Ezra Sugden Ltd.	109 Gateford Road, ..	3053	
Worthing	Gray & Rowsell	56, Broadwater Street West ..	1224	
Yeovil	The Yeovil Motor Mart ..	Hendford	267	Motor Mart, Yeovil.
York	C. S. Russell (York) Ltd. ..	Lawrence Street	3793	Russell, Lawrence Street, York.

B.S.A. OVERSEAS DISTRIBUTORS

ADEN	Arabian Trading Co., Maalla Garage, Aden.	BRAZIL	Porto Alegre (R.G. do Sul)—Rua Voluntarios de Patria 524. Belo Horizonte (Minas Gerais)—Rua Curitiba, 444-464. Recife (Pernambuco)—Rua da Palma 251. Pelotas (R.G. do Sul)—Praca Cel. P. Osorio, 152-154. Niteroi (Est. do Rio)—Rua Visconde Rio Branco 521-523. Marilia (Sao Paulo)—Rua 9 de Julho 1001. Victoria (Espirato Santo)—Av. Victoria 719-727 Salvador (Bahia)—Av. Frederico Pontes, 102-104.
AFGHANISTAN	Levetus Ltd., 194, Bishopsgate, London, E.C.2.	BRITISH E. AFRICA	
ALASKA	Hap Alzina, 3074, Broadway, Oakland 11, California, U.S.A.	Kenya	Uganda Co. (Africa) Ltd., P.O. Box 1, Kampala, Uganda.
ALGERIA	Movea, 79, Ave. de la Grande Armee, Paris XVI, France, operating through: Societe Algerienne de Distribution d' Equipments Britanniques, 1, rue d' Assus Alger, Algiers.	Tanganyika	International Motor Mart Ltd., P.O. Box 409, Dar-es-Salaam.
ARGENTINA	Ditlevsen & Cia Ltda., Av. Ingeniero Huergo 1335, Buenos Aires.	Uganda	The Uganda Co. (Africa) Ltd., P.O. Box 1, Kampala.
AUSTRALIA		Zanzibar	Musa Jusabani, P.O. Box 366, Zanzibar.
South Australia	J. N. Taylor & Co., 121/5, Grenfell St., Adelaide.	BRITISH GUIANA	Bookers Stores Ltd., 49/53, Water St., Georgetown.
Victoria	Finlay Bros. (Pty) Ltd., 316/20, Elizabeth St., Melbourne C.I.	BRITISH HONDURAS	Santiago Castillo, Box 69, Belize.
West Australia	Mortlock Bros., 914, Hay Street, Perth.	BRITISH SOMALILAND	Arabian Trading Co., Berbera.
N.S.W. and Queensland		BRITISH W. AFRICA	
Tasmania	Bennett & Wood Ltd., Cor. Bathurst and Pitt Sts., Sydney and 128, Wickham St., Valley, Brisbane.	Gambia	Cie. F.A.O., Bathurst.
	Sim King (Pty) Ltd. (Box A. 240G G.P.O.), 63, Brisbane Street, Launceston.	Gold Coast	Cie. F.A.O., P.O. Box 70, Accra.
AUSTRIA	Maximillian Koeniger Stubenring 20, Vienna 1.	Nigeria	Cie. F.A.O., P.O. Box 160, Lagos.
AZORES	Hayes & Travell Ltd., P.O. Box 56, Ponta Delgada, St. Michael's.	Sierra Leone	Cie. F.A.O., Freetown.
BAHAMAS	Nassau Bicycle Co., P.O. Box 191, Nassau.	(and other branches throughout territory)	
BAHREIN	United Commercial Agencies, P.O. Box 166, Bahrein Islands, Persian Gulf.	BRITISH W. INDIES	
BELGIAN CONGO		Antigua	Stephen R. Mendes Ltd., Colonial House, 18, Thames St., St. John's.
Albertville	La Sima S.C.R.L., P.O. Box 671, Elizabethville.	Leeward Is.	Redman & Taylors Garage Ltd., P.O. Box 269, Church Street, Bridgetown.
Bukavu	Touriel Motors, P.O. Box 796, Bukavu.	Dominica	A. C. Shillingford & Co., P.O. Box 123, The Garage, Roseau.
Coquilhatville	Ets. Fr. Mechant et Fils, P.O. Box 786, Leopoldville.	Leeward Is.	Glean's Garage, St. Patricks.
Elizabethville	La Sima, Boite Postale 671, Elizabethville.	Grenada	
Leopoldville	Ets. Fr. Mechant et Fils, P.O. Box 786, Leopoldville.	Windward Is.	
Usumbura	Capelluto Touriel & Co., P.O. Box 501, Usumbura, Ruanda Urundi.	Jamaica	B.S.A. Agency Ltd., 9, King Street, Kingston.
Stanleyville	Nassers Trading Co. Ltd., P.O. Box 71.	St. Kitts	J. W. Thurston & Co. Ltd., Fort St., Basseterre.
BELGIUM	Ets Moorkens S.A., 571, Grande Chaussée, Berchem, Antwerp.	Leeward Is.	
BERMUDA	Holmes, Williams & Purvey, Ltd., P.O. Box 444, Pembroke.	St. Lucia	Peter & Co., Castries.
BOLIVIA	Balfour Williamson Merchant Shippers Limited, 7, Gracechurch St., London, E.C.3, operating through: Gibbs Williamson (Bolivia) Ltda., Casilla 957, La Paz.	Windward Is.	
BORNEO		Montserrat	
Br. N. Borneo	Harrison & Crosfield (Borneo) Ltd., Import Dept., Jesselton.	Leeward Is.	M. S. Osborne, Trescellian House.
Sarawak	The Borneo Co. Ltd. (P.O. Box 141), Thomson Road, Kuching.	Nevis	J. W. Thurston & Co. Ltd., Fort St., Basseterre, St. Kitts.
BOUGAINVILLE	Bennett & Wood Ltd., Corner Pitt and Bathurst Streets, Sydney, N.S.W. Australia.	Leeward Is.	Corea & Co. Ltd., Kingston, St. Vincent.
BRAZIL	Mesbla S.A., Rue de Passeio 48/54, Rio de Janeiro.	St. Vincent	
<i>and branches at</i>	Sao Paulo (Est. de Sao Paulo)—Rua 24 de Maio, 141.	Windward Is.	Sports & Games Ltd. (P.O. Box 271), 28, Henry Street, Port of Spain.
		Trinidad	
		BURMA	Levetus Limited, 194, Bishopsgate, London, E.C.2, operating through: Fairweather Richards & Co. Ltd., 67/69, Lewis St., Rangoon.
		CANADA	
		British Columbia and Alberta	Fred Deeley Ltd., 606, E. Broadway Ave., Vancouver.
		Newfoundland	Edwin Murray Ltd., 256, Water Street, St. John's.
		Nova Scotia	Mr. L. C. Comeau, Comeauville, Nova Scotia.

CANADA		
Ontario	Brown's Sports & Cycle Co. Ltd., 517, Yonge St., Toronto.	
Quebec	Arlington Cycle & Sports Ltd., 1194, University St., Montreal.	
Saskatchewan and Manitoba ..	Nicholson Bros., 245, Second Ave. North Saskatoon.	
CANARY ISLANDS	J. Gonzalez Suarez, (Nicolas Estevanez 4), Puerto de la Luz, Las Palmas.	
CEYLON	Cargills (Ceylon) Ltd., Fort, Colombo. P.O. Box 23.	
CHILE	Balfour Williamson Merchant Ship- pers Limited, 7, Gracechurch St., London, E.C.3. operating through: Williamson Balfour & Co. S.A., Santiago.	
COOK ISLANDS ..	United Island Traders Ltd. (W. H. Watson), Raratonga.	
COLOMBIA	Balfour Williamson Merchant Ship- pers Limited, 7, Gracechurch St., London, E.C.3, operating through: Tracy & Co. S.A., Apartado 1196, Bogota.	
COSTA RICA	Tiberio Paganella, Ciclo Sport La Casa del Ciclista, Apartado 2321, San Jose.	
CUBA	Distribudora de Motocicletas Britan- icas, S.A. Padre Varela, Havana, Cuba, P.O. Box 962.	
CYPRUS	St. G. Collocassides Ltd., 1-3 Heraclius Ave., Box 91, Nicosia, Cyprus.	
CYRENAICA	Metcalf Eng. Co. Ltd., P.O. Box 216, Benghazi.	
DENMARK	B.S.A. Motors & Cycles (H.V. Hansen), G1, Kongevej 127-131. Copenhagen, V.	
DOMINICAN REPUBLIC	General Sales Co. Apartado 746 Ciudad Trujillo, R.D.	
DUTCH GUIANA ..	The New Motor Supply & Importing Co. (P.O. Box 422), Watermolen St., Paramaribo.	
ECUADOR	Balfour Williamson Merchant Ship- pers Limited, 7, Gracechurch St., London, E.C.3, operating through: Sociedad Anonima Comercial, Anglo- Ecuatoriana, Apartado 410, Guaya- quil.	
EGYPT	T. W. M. Forsyth, 7 Sharia Maspero, Cairo.	
ERITREA	Arabian Trading Co. Ltd., Viale Blattenchieta Lorenzo Tazaz, 29- 33, Asmara.	
ETHIOPIA	Arabian Trading Co. (P.O. Box 23), 155, Cunningham Street, Addis Ababa.	
FALKLAND ISLANDS	The Falkland Island Co. Ltd., Port Stanley. McAtasney & Sedgwick, Falkland Store, Stanley.	
FAROE ISLANDS ..	Charles Smith, Trondargota 35, Thorshann, Faroe Islands.	
FIJI	Morris Hedstrom Ltd., Suva.	
FINLAND	S. & N. Osakeyhtio, N. Esplanade 19, Helsinki.	
FRANCE	Movea S.A., 79, Ave. de la Grande Armée, Paris XVIe.	

FR. ANTILLES

Guadeloupe ..	Maison F. D'Aleix, 44, Rue Frebault, Pointe-à-Pitre.
----------------------	---

FRENCH EQ. AFRICA

The United Africa Co., Unilever House, Blackfriars, E.C.4.

FRENCH INDIA ..	Levetus Ltd., 194, Bishopsgate London, E.C.2.
------------------------	--

SOUTHERN MOROCCO ..	Africa and Eastern (Near East) Ltd., P.O. Box 519, Casablanca.
----------------------------	---

FRENCH SOMALILAND

Arabian Trading Co., Djibouti.

FRENCH W. AFRICA

Dahomey	Cie. F.A.O., Service Autos, Cotonou.
----------------------	--------------------------------------

French Cameroons	Cie. F.A.O., Duala.
-------------------------	---------------------

Ivory Coast	Cie. F.A.O., Abidjan.
--------------------------	-----------------------

Mauritania	The United Africa Co., Unilever House, Blackfriars, E.C.4. opera- ting through; Compagnie du Niger Français, Boite Postale No. 230, Saint-Louis, Senegal.
-------------------------	--

French Guinea ..	Cie. du Niger Français, Conakry.
-------------------------	----------------------------------

French Sudan ..	Cie. du Niger Français, Bamako.
------------------------	---------------------------------

Senegal	Nouvelle Société Commerciale Afri- caine, 31 Boulevard Pinet- Laprade, Dakar.
----------------------	---

GERMANY (West) ..	Messrs Alan W. A. Bruce, P.O. Box 123, Cologne, 17.
--------------------------	--

GIBRALTAR	English Garage Ltd., Queensway, Gibraltar.
------------------------	---

GILBERT and ELLICE ISLANDS

Morris Hedstrom Ltd., Apia, Samoa.

GREECE	D. F. Papoutsas, 56, Chalcocondillis St., Athens.
---------------------	--

GUADELOUPE ..	Maison F. D'Aleix, 44, Rue Fre- bault, Pointe-à-Pitre.
----------------------	---

GUATEMALA	H. J. Nicol & Co. S.C., 8A Avenida Sur No. 109, Guatemala City.
------------------------	--

HADRAMUT	Arabian Trading Co., Esplanade, Aden.
-----------------------	--

HAITI	Yves Bajoux, Grande Rue 185, (P.O. Box 856), Port-au-Prince.
--------------------	---

HAWAII ISLANDS ..	Schubert's Cyclery Stores (P.O. Box 3443), Cor. Archer and South King Sts., Honolulu, Hawaii.
--------------------------	---

HONDURAS	M. Liebers, Apartado 51, Tegucig- alpa, D.C.
-----------------------	---

HONG KONG	Levetus Limited, 194, Bishopsgate, London, E.C.2, operating through: British Bicycle Co., 16, Hennessy Road.
------------------------	---

ICELAND	Falkinn Ltd., P.O. Box 997, Reykjavik.
----------------------	---

INDIA	Levetus Limited., 194, Bishopsgate, London, E.C.2., and branches in Delhi, Bombay and Calcutta, oper- ating through:
--------------------	---

Bombay	Noble Cycle & Motor Co., 225, Rd., Fort, Bombay.
---------------------	---

Calcutta	Bentinnck Cycle Co., 1/2, Chowrin- ghee Road., Calcutta.
-----------------------	---

Jullundur	Janki Dass & Sons, Main Street, Jullundur.
------------------------	---

Madras	Union Co. (Motors) Ltd., Mount Rd. Madras.
---------------------	---

INDIA		
Jaipur	Tandon Bros., 16, Daryaganj, Delhi 7.
New Delhi	Peary Lal & Sons Ltd., Queen's Way, New Delhi.
Delhi	Peary Lal & Sons (E. Punjab) Ltd., Peary Lal Bldg., Kashmere Gate, Delhi 6.
Allahabad	Colonelganj Cycle & Motor Agency, 12 P.D. Tandon Rd., Allahabad.
Kanpur	Calcutta Motor & Cycle Co., 26/51, Birhani Rd., Kanpur.
Cuttack	Pearl Cycle Stores, Naya Serak, Cuttack.
Lucknow	Motor Cycle House, 11, Station Rd., Lucknow.
Dehra Dun	Nawal Kishore and Son, 9, Esplanade Road, Delhi, 6.
Nagpur	Bombay Cycle Stores Co. Ltd., Mahal, Nagpur City.
Ranchi	Kedia Cycle Stores, Main Rd., Ranchi.
Jamnagar	Imperial Trading Co., Ranjit Rd., Jamnagar.
Meerut	Mittal Bros., Bombay Bazaar, Meerut.
Hyderabad	Sohrab Bros. Troop Bazaar, Hyderabad—DN.
INDONESIA		.. P. T. Platon Ltd., Postrommel Dak 766, Djaqarta-Kota.
IRAQ		.. Mr. J. A. Noury, 2/111, Rashid Street, Baghdad, Iraq.
IRISH REPUBLIC		Huet Bros. Ltd., 7 & 8, Bachelor's Walk, Dublin, C.9.
ISRAEL		.. S. Gousman & Son Ltd., 16, Haki-shon St., Tel-Aviv.
ITALIAN SOMALILAND		Arabian Trading Co., Esplanade, Aden.
ITALY (North)		.. Ve Ba & C, Maestri Campionesi Milano, 1.
JAPAN		.. Balcom Trading Co. Inc., Fukoku Building No. 1, 2-Chome Uchisaiwai-Cho, Chiyoda-Ku, Tokyo.
KOREA		.. Balcom Trading Co. Inc., Fukoku Building No. 1, 2-Chome Uchisaiwai-Cho, Chiyoda-Ku, Tokyo.
KUWAIT		.. Abdul Rahman Albisher & Zaid Alkazemi, Kuwait, Persian Gulf.
LEBANON		.. Associated Commercial Enterprise. P.O. Box 3270, Air Moureisseh, Beirut.
LIECHENSTEIN		.. Fibag, Postfach Zurich 39, Zurich, Switzerland.
LIBERIA		.. Cie. F.A.O., Monravia.
LIBYA		
Tripolitania	F.lli Pagani Soc. Coll, 33 Giaddat Omar Muktar.
Cyrenaica	Metcalfe Eng. Co. Ltd., P.O. Box 216, Benghazi.
LUXEMBOURG		.. Famo S.A., 571 Grande Chaussée, Berchem, Antwerp, Belgium.
MADAGASCAR		.. Movea, S.A., 79 Ave. de la Grande Armée, Paris XVIe, France.
MADEIRA		.. A. Gomez Loja, P.O. Box 52, Funchal.
MALAYA		.. Cycle & Carriage Co. (1926) Ltd. (P.O. Box 142), Orchard Road, Singapore.
MALTA		.. G. Anastasi, 27 and 35 opp. St. John's Church, Valletta.
MAURITIUS		.. Lising & Co., 32, Royal St., Port Louis.
MEXICO		.. Watson Phillips & Cia. Succs. S.A., Apartado Postal No. 67, Mexico 6 D.F.
		Alejandro Dominguez Font Calle 60, Num. 536, Merida, Yucatan.
NETHERLANDS		.. Hart Nibbrig & Greeve N.V., Parkstraat 91A, The Hague.
NETHERLANDS ANTILLES (D.W.I.)		Caribbean Sales (P.O. Box 43), Noordstraat No. 543, Oranjestad, Aruba.
		Caribbean Sales, Joh. van Walbeeck, Plein N.4.A.
NEW BRITAIN		.. Bennett & Wood Pty. Ltd., Corner Pitt and Bathurst Streets, Sydney, N.S.W. Australia.
NEW CALEDONIA		Agence Automobile, Boite Postale 176, Nouméa Nouvelle Calédonie.
NEW GUINEA		.. Bennett & Wood Ltd., Corner Bathurst and Pitt Streets, Sydney, N.S.W., Australia.
NEW HEBRIDES		.. Bennett & Wood Ltd., Corner Pitt and Bathurst Streets, Sydney, N.S.W. Australia.
NEW IRELAND		.. Bennett & Wood Ltd., Corner Pitt and Bathurst Streets, Sydney, N.S.W. Australia.
NEW ZEALAND		.. Skeates & White Ltd., 48, Fort St., Auckland, C1.
NICARAGUA		.. J. A. Estrada & Cia. Ltda., (Apartado No. 11), Avenida Roosevelt, Managua.
NORWAY		.. Erling Sande, Grubbegaten 2/4, Oslo.
NYASALAND		.. Mandala Motors, P.O. Box 47, Mandala, Blantyre.
OKINAWA		.. Balcom Trading Co. Inc., Fukoku Building No. 1, 2-Chome Uchisaiwai-Cho, Chiyoda-Ku, Tokyo.
PAKISTAN		.. Levetus Ltd., 194, Bishopsgate, London, E.C.2, and their branches at Karachi and Dacca, operating through:
		(WEST) Shahnawaz Ltd. (P.O. Box 655), Victoria Rd., Karachi.
		(EAST) Crescent Cycle & Motor Co., 161, Nawabpur Rd., Dacca.
PANAMA		.. Panamusica S.A., P.O. Box 3227, Panama.
PAPUA		.. Bennett & Wood Ltd., Corner Pitt and Bathurst Streets, Sydney, N.S.W. Australia.
PARAGUAY		.. J. & F. Perez, 14 de Mayo Pte Franco, Asuncion.
PERSIA (Iran)		.. H. Mohammed Tavakolipoor, Ave. Boozarjomehri, Tehran.
PERU		.. Balfour Williamson Merchant Shippers Limited, 7, Gracechurch St., London, E.C.3, operating through: Milne & Co. S.A., Apartado 684, Lima.
PHILIPPINES		.. Campos Rueda & Sons, 421/7, Juan Luna, Manila.
PORTUGAL (North (South))		Silva Neto & Ca. Lda., Anadia. Stand Vidal, Rua Josquim Bonifacio, No. 130, Lisbon, Portugal.
PORTUGUESE EAST AFRICA		.. F. L. Simoes & Co., P.O. Box 13, Beira.
		A. A. Azevedo, P.O. Box 482, Lourenco Marques.
		Gordhandas Valabhdas & Filhos, P.O. Box 45, Mozambique.
		Auto Sobressalentes Ltd., P.O. 206, Quelimane.

PORTUGUESE WEST AFRICA Casa Americana Ltda, Caixa Postal 1208, Luanda.

PORTUGUESE GUINEA
Nunes & Irmao, C.P. 83, Bissau.

PORTUGUESE INDIA
M.S.B. Caculo, Nova Goa.

PUERTO RICO .. M. Castro Fernandez & Co. Ltd, (P.O. Box 1579), San Juan 7. Puerto Rico.

QATAR Kasem and Abdulla Sons of Darwish Fakhroo, Qatar, Persian Gulf.

REUNION ISLES .. Movea S.A., 79, Avenue de la Grande Armée, Paris XVIe, France.

RHODESIA (NORTHERN)
Messrs. Miltons Motor Cycles Ltd., P.O. Box 315, Ndula.
Pals Motors, P.O. Box 51, Lusaka, Northern Rhodesia.
The British Cycle & Sports Co., P.O. Box 274, Livingstone.

RHODESIA (SOUTHERN)
Van Rooyen Motor Cycle Works Ltd. 124, Gray St., Bulawayo, Southern Rhodesia.
Alick Stuart Ltd., P.O. Box 306, Bulawayo, Southern Rhodesia.
Ray's Engineering Co., 5th Street, P.O. Box 19, Gwelo.
Gammon Bros., P.O. Box 151, Umtali.
Johnstons Motor Cycle Supplies (Pvt) Ltd., 28, Pioneer St., Salisbury.

SALVADOR La Agencia Nacional Ltda., Avenida Independencia, San Salvador.

SAMOA Morris Hedstrom Ltd., Apia.

SARAWAK Borneo Co. Ltd., Sackville House, Fenchurch Street, London, E.C.3.

SAUDI ARABIA .. Ebrahim Abdullah Juffali & Bros., P.O. Box 297, Jeddah.

SEYCHELLES .. Chenard & Co., P.O. Box 5, Mahe

SOLOMON ISLANDS
Bennett & Wood Ltd., Corner Pitt and Bathurst Streets, Sydney, N.S.W. Australia.

SOUTH W. AFRICA Terry's Motors, P.O. Box 784, Windhoek.

SPAIN Commercial Yacobi, Piamonte 16, Madrid.

SPANISH GUINEA J. Gonzalez Suarez, (Apartado No. 9), Puerto de la Luz, Las Palmas, Canary Islands.

NORTHERN MOROCCO
Abraham S. Levy, (P.O. Box 132), Casa Riera 26/28, Tangier.

SUDAN Geo. Djerdjian & Sons, P.O. Box 269, Khartoum.

SWEDEN A-B. E. Fleron, Malmo

SWITZERLAND .. Fibag, Postfach Zurich 39, Zurich.
Van Leisen S.A., 34, Rue de la Synagogue, Geneva.

SYRIA M. Chafik el Khiami & Co., Rue el Nasr 169, Damascus, Syria.

TAHITI H. Jean Hamon, Papeete.

TANGIER Abraham J. Levy, (P.O. Box 132), Casa Riera 26/28, Tangier.

THAILAND Triangle Co. Ltd., (P.O. Box 70), Asdang Rd., Bangkok.

TONGA E. H. Jones, P.O. Box 34, Nukualofa, Tonga Islands.

TRIPOLITANIA .. F.lli Pagani Soc. Coll., 113, Sciarra Mizran, Tripoli, Libya.

TUNISIA Etabs. Jean Borg, 35, Rue de Marseille, Tunis.

TURKEY Turkish Automobile Trade Co., Beyoglu Istiklal Caddesi 239, (P.O. Box 32), Beyoglu, Istanbul.

UNION OF SOUTH AFRICA

Cape Province .. Robb Motors Ltd., 102, Strand St., Cape Town, P.O. Box 1100.
Barnes Garage Ltd., P.O. Box 438, East London.
The Union Cycle Works, P.O. Box 442, Kimberley.
Sahds, P.O. Box 149, Queenstown.
Haigh Motors (Pty) Ltd., P.O. Box 1160, Port Elizabeth.

Natal W. Killerby (Natal) (Pty) Ltd., 281, Umbilo Road, Durban, Natal.
Jowett Bros., P.O. Box 201, Pietermaritzburg.

Orange Free State E. Hoehne & Co., P.O. Box 619, Bloemfontein.

Transvaal Fisher & Simmons Ltd., 12, Albert Street, Johannesburg.
Shimwell Bros. (Pty) Ltd., P.O. Box 2035, Johannesburg, also at P.O. Box 95, Pretoria.

UNITED STATES OF AMERICA

East Coast .. B.S.A. Incorporated, 639, Passaic Ave., Nutley 10, New Jersey.

West Coast .. Hap Alzina, 3074 Broadway, Oakland 11, California.

URUGUAY Linn & Cia. S.A., Casilla Correo 1027, Montevideo.

VENEZUELA .. Agencias B.S.A. de Venezuela C.A. 'Groupe Oriol' Calle el Progreso, Urb, Les Acacias, Caracas.
"Casa del Motociclista," (Rafael E. Montero), Calle 89-E No. 3-A-52, Maracaibo, (Zulia and Falcon).

YEMEN Arabian Trading Co., Esplanade, Aden.

Plate Ref. Number	Model	Part No.	Description	Number per set
1	A7, A7 Shooting Star	67-740	Valve (inlet)	2
1	A10 Super Rocket	67-968	Valve (inlet)	2
1	A10	67-742	Valve (inlet)	2
2	A7, Shooting Star, A10	67-439	Valve spring (outer)	4
2	A10 Super Rocket	67-884	Valve spring (outer)	4
3	A7, Shooting Star, A10	67-440	Valve spring (inner)	4
3	A10 Super Rocket	67-883	Valve spring (inner)	4
4	A7, Shooting Star, A10	67-34	Valve spring collar (top)	4
4	A10 Super Rocket	67-960	Valve spring collar (top)	4
5	A7, Shooting Star, A10	29-410	Valve spring cotter (halves)	8
5	A10 Super Rocket	65-1624	Valve spring cotter (halves)	8
6	'A' Group	65-2153	Rocker box inspection cover stud nut	8
7	'A' Group	24-978	Rocker box inspection cover nut washer	8
8	'A' Group	67-263	Rocker box inspection cover	2
9	'A' Group	67-279	Rocker box inspection cover joint washer	2
10	'A' Group	67-280	Rocker box inspection cover stud	7
11	'A' Group	67-343	Rocker box cover stud	2
12	'A' Group	15-203	Rocker oil feed pipe union washer (fibre)	2
13	'A' Group	65-317	Rocker oil feed pipe banjo screw	2
14	'A' Group	42-48	Rocker oil feed pipe complete	1
15	'A' Group	15-1355	Engine steady bracket and frame bolt	1
16	'A' Group	42-56	Engine steady bracket bolt	1
17	'A' Group	42-55	Engine steady stay	2
18	'A' Group	24-8784	Engine steady and frame bolt washer	1
19	'A' Group	24-6040	Engine steady and frame bolt nut	1
20	'A' Group	42-53	Engine steady bracket (R/H)	1
21	'A' Group	42-52	Engine steady bracket (L/H)	1
22	'A' Group	42-54	Engine steady bracket distance piece	1
23	'A' Group	24-8784	Engine steady bolt washer (spring)	1
24	'A' Group	24-6040	Engine steady bracket bolt nut	1
25	'A' Group	24-8784	Rocker box bolt washer (spring)	5
26	'A' Group	42-62	Rocker box bolt (long)	4
27	'A' Group	2-923	Engine steady bracket and rocker box washer	4
28	A7, A10	42-63	Rocker box with studs	1
28	A7 Shooting Star	67-1143	Rocker box with studs	1
28	A10 Super Rocket	67-1141	Rocker box with studs	1
29	'A' Group	67-277	Rocker box joint washer	2
30	A7, A7 Shooting Star	67-741	Valve (exhaust)	2
30	A10	67-743	Valve (exhaust)	2
30	A10 Super Rocket	67-967	Valve (exhaust)	2
31	A7, Shooting Star, A10	67-33	Valve spring cup	4
31	Super Rocket	67-886	Valve spring cup	4
32	A7, A10	67-31	Valve guide (inlet and exhaust)	4
32	Shooting Star	67-1110	Valve guide (inlet and exhaust) (Fitted up to engine No. CA7SS-4024)	4
32	A10 Super Rocket	67-1110	Inlet and exhaust valve guide (fitted to engine No. CA10R-5602)	4
32	A10 Super Rocket	67-31	Inlet and exhaust valve guide (fitted on and after engine No. 5603)	4
32	A7 Shooting Star	67-31	Inlet and exhaust valve guide (fitted on and after engine No. CA7SS-4025)	4
33	'A' Group	67-64	Valve rocker spindle	1
34	'A' Group	67-60	Valve rocker thrust washer	6
35	'A' Group	67-62	Valve rocker spindle washer (spring)	4
36	'A' Group	24-563	Valve rocker adjusting screw nut	4
37	'A' Group	67-56	Valve rocker adjusting screw	4
38	'A' Group	67-266	Exhaust valve rocker (N/S)	1
39	'A' Group	67-267	Exhaust valve rocker (O/S)	1
40	'A' Group	67-61	Valve rocker thrust washer	2
41	'A' Group	36-481	Valve rocker spindle washer	2
42	'A' Group	65-311	Valve rocker spindle nut	2
43	'A' Group	67-265	Inlet valve rocker (O/S)	1
44	'A' Group	67-264	Inlet valve rocker (N/S)	1
45	A7, A7 Shooting Star	42-2952	Exhaust pipe (O/S)	1
45	A10, A10 Super Rocket	42-2957	Exhaust pipe (O/S)	1
46	A7, A7 Shooting Star	42-2955	Exhaust pipe (N/S)	1
46	A10, A10 Super Rocket	42-2959	Exhaust pipe (N/S)	1
47	'A' Group	21-6187	Exhaust pipe finned collar screw	2
48	'A' Group	67-2694	Exhaust pipe finned collar	2
49	'A' Group	29-541	Exhaust pipe finned collar washer	2
50	'A' Group	21-5102	Exhaust pipe finned collar screw nut	2

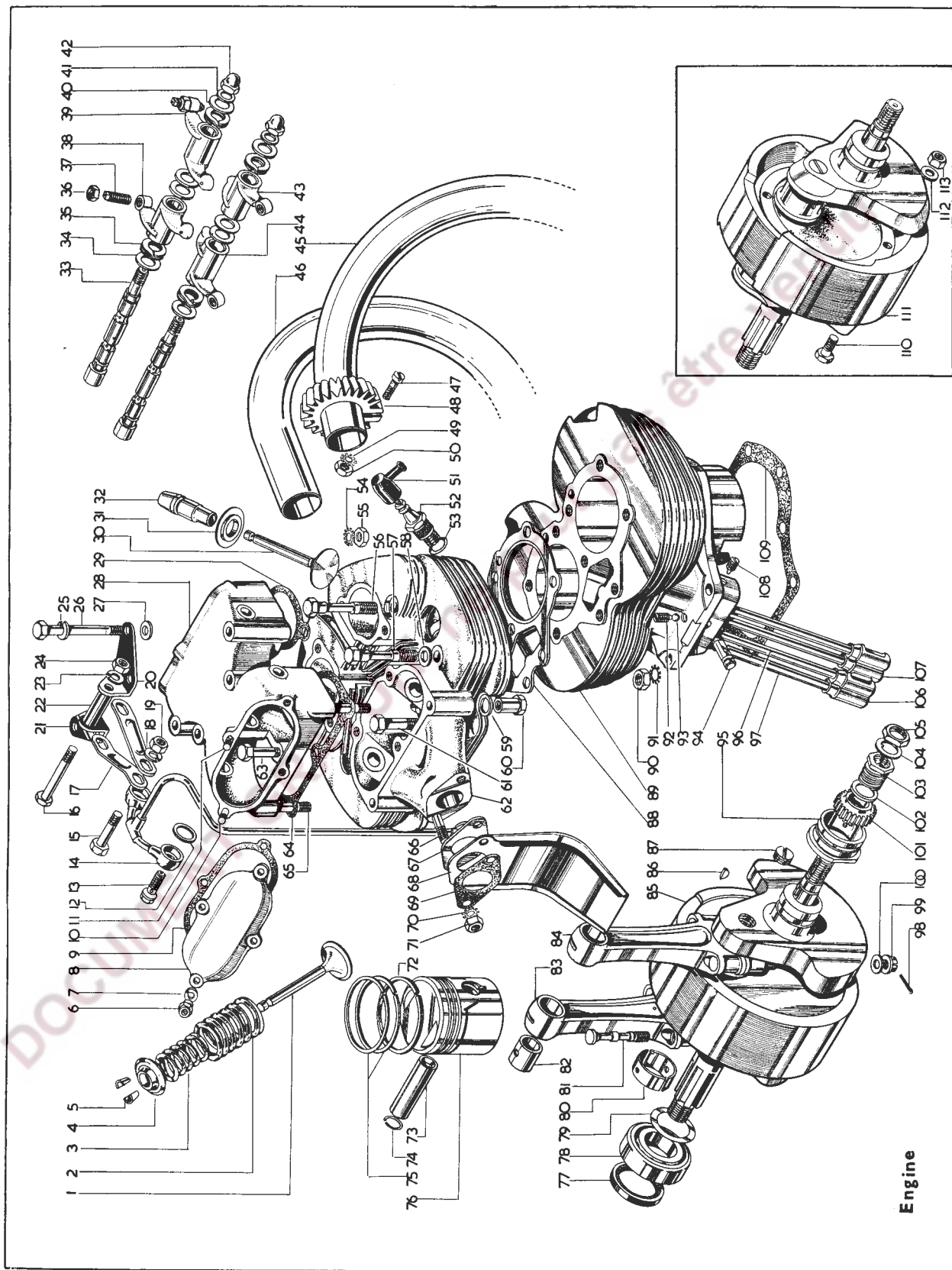

Plate Ref. Number	Model	Part No.	Description	Number per set
51	'A' Group	65-213	Sparking plug cover only	2
—	'A' Group	67-985	Sparking plug suppressor only	2
52	A7, A10	65-114	Sparking plug	2
52	A7 Shooting Star, A10 Super Rocket	65-1340	Sparking plug	2
53	'A' Group	66-102	Sparking plug washer	2
54	'A' Group	36-382	Rocker box stud washer	4
55	'A' Group	2-49	Rocker box stud nut	4
56	A7 Shooting Star, A10 Super Rocket	67-1116	Cylinder head holding down bolt (long)	2
57	A7 Shooting Star, A10 Super Rocket	67-1115	Cylinder head holding down bolt (medium)	4
57	A7, A10	67-258	Cylinder head holding down bolt (medium)	2
57	A7, A10	67-254	Cylinder head holding down bolt	4
58	'A' Group	2-2138	Cylinder head and bolt washer	9
59	A7 Shooting Star, A10 Super Rocket	29-7796	Rocker box stud washer	4
60	A7 Shooting Star, A10 Super Rocket	67-1118	Rocker box cylinder head stud nut (rear)	2
61	A7, A10 Swinging arm	67-283	Cylinder head bolt (short)	3
61	A7 Shooting Star, A10 Super Rocket	67-1114	Cylinder head holding down bolt (short)	3
62	A7	67-1061	Cylinder head with fixed fittings	1
62	A10	67-1065	Cylinder head with fixed fittings	1
62	A7 Shooting Star	67-1121	Cylinder head with fixed fittings	1
62	A10 Super Rocket	67-1125	Cylinder head with fixed fittings	1
63	'A' Group	15-1355	Rocker box bolt	1
64	'A' Group	67-278	Rocker box joint washer	1
65	A7 Shooting Star, A10 Super Rocket	67-1117	Rocker box cylinder head stud	4
65	A7, A10 Swinging Arm	67-1245	Rocker box stud	4
66	A7, A10	2-129	Carburetter fixing bolt	2
66	A7 Shooting Star	29-565	Carburetter fixing stud	2
66	A10 Super Rocket	67-347	Carburetter fixing stud	2
67	A10 Super Rocket	65-1419	Carburetter flange distance washer	1
67	A7	65-1162	Carburetter joint washer	3
67	A10	65-1232	Carburetter joint washer	2
68	A7, A10	67-120	Carburetter drip shield	1
68	A7 Shooting Star	67-527	Carburetter drip shield	1
69	A7 Shooting Star, A10 Super Rocket	65-1232	Carburetter joint washer	3
70	'A' Group	36-382	Carburetter fixing bolt washer	2
71	A7 Shooting Star, A10 Super Rocket	2-49	Carburetter fixing stud nut	2
72	A7, A7 Shooting Star	67-410	Scraper ring	2
72	A10, A10 Super Rocket	67-314	Scraper ring	2
73	A7, A7 Shooting Star	67-392	Gudgeon pin	2
73	A10, A10 Super Rocket	65-440	Gudgeon pin	2
74	A7, A7 Shooting Star	67-101	Gudgeon pin circlip	4
74	A10, A10 Super Rocket	66-954	Gudgeon pin circlip	4
75	A7, A7 Shooting Star	67-407	Compression ring	4
75	A10, A10 Super Rocket	67-311	Compression ring	4
76	A7	67-460	Piston complete with rings, gudgeon pin and circlips	2
76	A10	67-1416	Piston complete with rings, gudgeon pin and circlips	2
76	A7 Shooting Star	67-1442	Piston complete with rings, gudgeon pin and circlips	2
76	A10 Super Rocket	67-1370	Piston complete with rings, gudgeon pin and circlips	2
77	'A' Group	67-674	Crankshaft oil seal	1
78	'A' Group	67-670	Crankcase roller bearing	1
79	'A' Group	67-671	Crankshaft shim (.005")	as reqd.
79	'A' Group	67-672	Crankshaft shim (.010")	as reqd.
80	A7, A7 Shooting Star	67-320	Connecting rod big end split bush (halves)	4
80	A10, A10 Super Rocket	67-1430	Connecting rod big end split bush (halves)	4
81	A7, A7 Shooting Star	67-1059	Connecting rod bolt	4
81	A10, A10 Super Rocket	67-1181	Connecting rod bolt	4
82	A7, A7 Shooting Star	67-393	Gudgeon pin bush	2
82	A10, A10 Super Rocket	67-303	Gudgeon pin bush	2
83	A7, A7 Shooting Star	67-1201	Connecting rod complete with gudgeon pin, bush, bolts and nuts (Drive side)	1
83	A10, A10 Super Rocket	67-1205	Connecting rod complete with gudgeon pin, bush, bolts and nuts (Drive side)	1
84	A7, A7 Shooting Star	67-1202	Connecting rod complete with gudgeon pin, bush, bolts and nuts (Gear side)	1
84	A10, A10 Super Rocket	67-1206	Connecting rod complete with gudgeon pin, bush, bolts and nuts (Gear side)	1
85	A7, A7 Shooting Star	67-384	Crankshaft and flywheel assembly	1
86	'A' Group	15-40	Crankshaft pinion gear key	1
87	A7, A7 Shooting Star	65-615	Crankshaft oil hole plug	2
87	A10, A10 Super Rocket	67-1211	Crankshaft oil hole plug	1
88	A7, A7 Shooting Star	67-382	Cylinder head joint washer	1
88	A10, A10 Super Rocket	67-255	Cylinder head joint washer	1

Plate 1—continued

ENGINE 'A' GROUP

Plate Ref. Number	Model	Part No.	Description	Number per set
89	A7, A7 Shooting Star	67-1070	Cylinder Barrel	1
89	A10, A10 Super Rocket	67-1210	Cylinder Barrel	1
90	'A' Group	24-5160	Crankcase and cylinder barrel stud nut	9
91	'A' Group	36-382	Crankcase and cylinder barrel stud washer	9
92	A7, A7 Shooting Star	67-276	Tappet securing screw	1
92	A10, A10 Super Rocket	67-949	Tappet securing screw	1
93	'A' Group	1-4676	Tappet locating pin ball	1
94	'A' Group	67-331	Exhaust tappet locating pin	1
95	'A' Group	67-790	Crankshaft bush (gear side)	1
96	A7, A7 Shooting Star	67-398	Exhaust valve push rod	2
96	A10, A10 Super Rocket	67-362	Exhaust valve push rod	2
97	A7, A7 Shooting Star	67-396	Inlet valve push rod	2
97	A10, A10 Super Rocket	67-360	Inlet valve push rod	2
98	'A' Group	35-702	Connecting rod bolt split pin	4
99	'A' Group	67-1034	Connecting rod bolt nut	4
100	'A' Group	67-297	Connecting rod bolt washer	4
101	'A' Group	67-339	Crankshaft pinion	1
102	'A' Group	67-645	Crankshaft pump gear washer	1
103	'A' Group	67-642	Crankshaft pump gear	1
104	'A' Group	67-644	Crankshaft nut locking washer	1
105	'A' Group	67-643	Crankshaft nut	1
106	'A' Group	67-332	Inlet tappet	2
107	'A' Group	67-333	Exhaust Tappet	2
108	'A' Group	67-299	Tappet retaining screw	2
109	'A' Group	67-256	Cylinder barrel base washer	1
110	A10, A10 Super Rocket	67-1213	Flywheel bolt	3
110	A7, A7 Shooting Star	67-301	Flywheel bolt	6
111	A10, A10 Super Rocket	67-1216	Crankshaft and flywheel assembly	1
112	A7, A7 Shooting Star	15-5155	Flywheel bolt washer (plain)	6
112	A10, A10 Super Rocket	66-4707	Flywheel bolt washer (shakeproof)	3
113	A7, A7 Shooting Star	67-302	Flywheel bolt nut	6

Plate 2

ENGINE 'A' GROUP

Plate Ref. Number	Model	Part No.	Description	Number per set
1	'A' Group	42-71	Cush drive nut	1
2	'A' Group	35-709	Cush drive bearing nut split pin	1
3	'A' Group	65-2521	Cush drive nut locking washer	1
4	'A' Group	67-1136	Cush drive spring	1
5	'A' Group	42-70	Cush drive sleeve	1
6	A7, A7 Shooting Star	67-1132	Engine sprocket (18T)	1
6	A10, A10 Super Rocket	67-1133	Engine sprocket (21T) (solo)	1
6	A10, A10 Super Rocket	67-1132	Engine sprocket (18T) (sidecar)	1
7	'A' Group	42-69	Cush drive bearing	1
8	'A' Group	67-2056	Engine sprocket alignment shim (.005")	As reqd.
8	'A' Group	67-2057	Engine sprocket alignment shim (.010")	As reqd.
8	'A' Group	67-2058	Engine sprocket alignment shim (.030")	As reqd.
9	'A' Group	67-1138	Cush drive distance piece	1
10	'A' Group	2-2395	Crankcase connecting stud nut (Top, Rear)	1
11	'A' Group	29-541	Crankcase connecting stud washer (Top, Rear)	1
12	A7, A7 Shooting Star	†67-1085	Crankcase with fixed fittings (Drive side)	1
12	A10, A10 Super Rocket	†67-1079	Crankcase with fixed fittings (Drive side)	1
13	'A' Group	67-1292	Crankcase connecting bolt nut (top)	1
14	'A' Group	36-382	Crankcase connecting bolt washer (top)	1
15	A10 Super Rocket	67-1214	Cylinder barrel stud	9
15	A7, A7 Shooting Star	67-74	Cylinder Barrel fixing stud	9
16	'A' Group	67-355	Crankcase connecting stud (top rear)	1
17	'A' Group	67-1236	Crankcase dowel	1

†A7, A7 Shooting Star Supplied only as 67-1089 crankcase drive side and gear side assembled.
†A10, A10 Super Rocket Supplied only as 67-1077 crankcase drive side and gear side assembled.

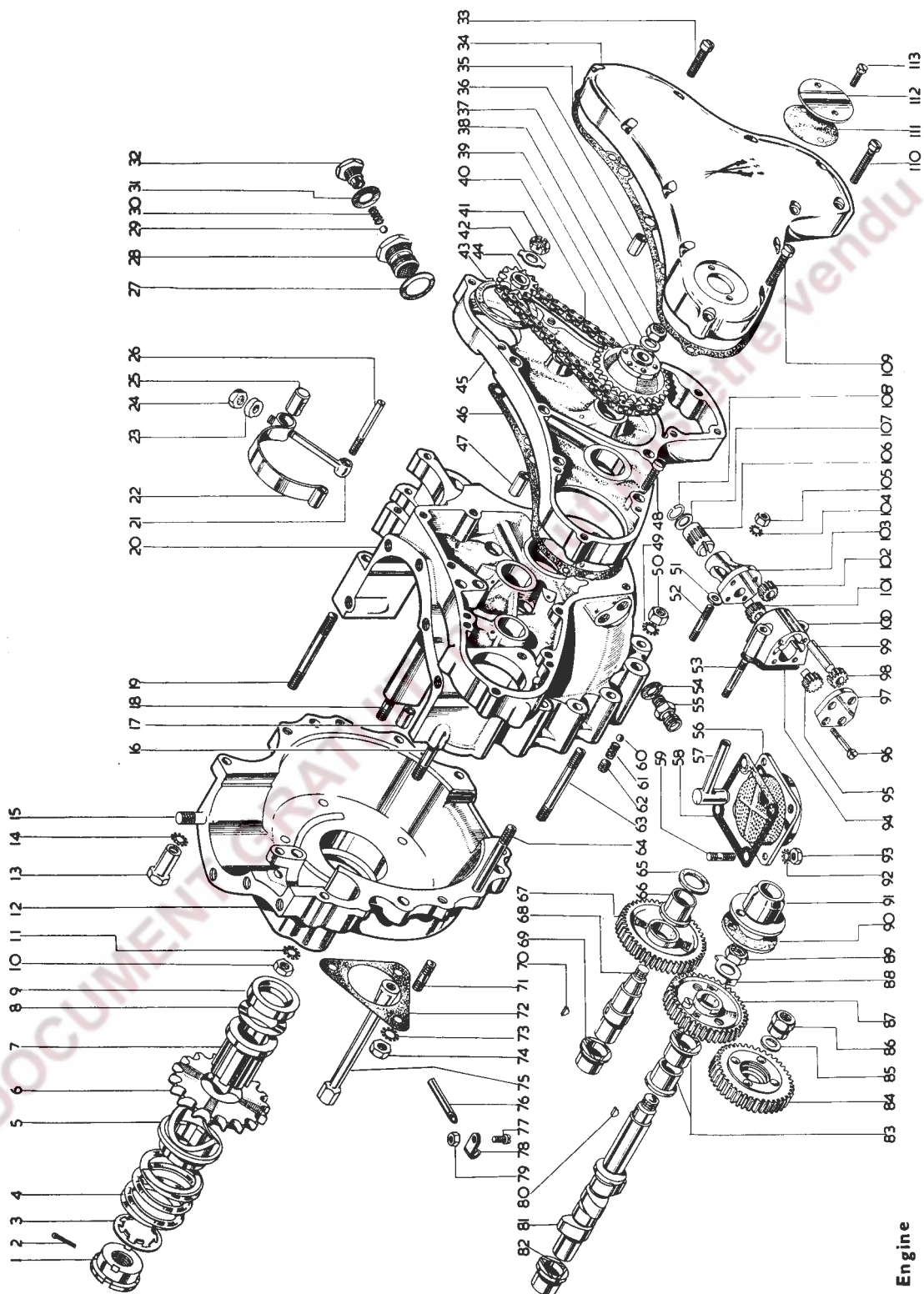

Plate Ref. Number	Model	Part No.	Description	Number per set
18	'A' Group	67-74	Crankcase connecting stud	1
19	'A' Group	67-350	Front engine plate and crankcase stud	3
20	A7, A7 Shooting Star	†67-1087	Crankcase with fixed fittings (Gear side)	1
20	A10, A10 Super Rocket	†67-1080	Crankcase with fixed fittings (Gear side)	1
21	'A' Group	29-2203	Dynamo strap eyebolt	1
22	'A' Group	67-1876	Dynamo strap	1
23	'A' Group	29-4662	Dynamo strap eyebolt washer	1
24	'A' Group	2-833	Dynamo strap eyebolt nut	1
25	'A' Group	65-2352	Dynamo strap plug	1
26	'A' Group	67-353	Dynamo strap stud	1
27	'A' Group	67-1499	Oil release valve washer (fibre)	1
—	'A' Group	67-1502	Oil release valve assembly	1
28	'A' Group	67-1503	Oil release valve body	1
29	'A' Group	90-241	Oil release valve ball	1
30	'A' Group	67-1496	Oil release valve spring	1
31	'A' Group	67-1498	Oil release valve body plug washer	1
32	'A' Group	67-1505	Oil release valve body plug	1
33	'A' Group	67-133	Outer timing cover screw	1
34	A7, A7 Shooting Star, A10	67-287	Outer timing cover	1
34	A10 Super Rocket	67-712	Outer timing cover	1
35	'A' Group	67-282	Outer timing cover washer	1
36	'A' Group	66-3074	Outer timing cover dowel	2
37	'A' Group	2-449	Dynamo driving sprocket nut	1
38	'A' Group	35-4224	Dynamo driving sprocket lockwasher	1
39	'A' Group	67-721	Dynamo driving sprocket	1
40	'A' Group	67-296	Dynamo driving chain	1
41	'A' Group	19-1473	Dynamo driven sprocket nut	1
42	'A' Group	67-729	Dynamo driven sprocket lockwasher	1
43	'A' Group	19-1949	Dynamo packing washer	1
44	'A' Group	67-727	Dynamo driven sprocket (11T)	1
45	'A' Group	67-284	Inner timing cover	1
46	'A' Group	67-281	Inner timing cover joint washer	1
47	'A' Group	27-1589	Crankcase and inner cover dowel	2
48	'A' Group	67-133	Inner timing cover screw	4
49	'A' Group	36-382	Crankcase bolt and stud washer	9
50	'A' Group	2-49	Crankcase bolt and nut stud	9
51	'A' Group	67-1394	Oil pump body joint washer (small)	1
52	'A' Group	67-1396	Oil pump fixing stud (short)	1
53	'A' Group	67-1395	Oil pump fixing stud (long)	2
54	'A' Group	66-1683	Oil pipe crankcase pipe washer	2
55	'A' Group	65-2252	Oil pipe crankcase pipe adaptor	2
56	'A' Group	67-1285	Scavenge cover with oil filter	1
57	'A' Group	67-1093	Crankcase scavenge pipe complete	1
58	'A' Group	67-1288	Scavenge cover joint washer	1
59	'A' Group	31-222	Scavenge cover fixing stud	2
60	'A' Group	1-4675	Oil retaining ball	1
61	'A' Group	67-1400	Oil retaining ball spring	1
62	'A' Group	67-1401	Oil retaining ball grub screw	1
63	'A' Group	29-4101	Crankcase, connecting stud (bottom)	2
64	'A' Group	67-352	Crankcase connecting stud	4
65	'A' Group	67-708	Idler pinion spindle oil seal	1
66	'A' Group	67-286	Idler pinion spindle bush	1
—	'A' Group	67-335	Idler pinion with spindle and key	1
67	'A' Group	67-336	Idler pinion only	1
68	'A' Group	67-707	Idler pinion spindle	1
69	'A' Group	67-686	Idler pinion bush	1
70	'A' Group	27-1386	Idler pinion key	1
71	'A' Group	67-1245	Magneto fixing stud	3
72	'A' Group	67-1258	Magneto joint washer	1
73	'A' Group	36-382	Magneto fixing nut washer	3
74	'A' Group	24-5160	Magneto fixing nut	2
75	'A' Group	67-1259	Magneto fixing nut (long)	1
76	'A' Group	67-922	Breather pipe	1
77	'A' Group	1-4606	Breather pipe clip bolt	1
78	'A' Group	67-923	Breather pipe clip	1
79	'A' Group	25-7151	Breather pipe clip bolt nut	1
80	'A' Group	35-1896	Camshaft pinion key	1
80	A7, A10 Swinging Arm	67-334	Camshaft	1
81	Shooting Star and Super Rocket	67-356	Camshaft	1

†A7, A7 Shooting Star Supplied only as 67-1089 crankcase drive side and gear side assembled.

†A10, A10 Super Rocket Supplied only as 67-1077 crankcase drive side and gear side assembled.

Plate 2—continued

ENGINE 'A' GROUP

Plate Ref. Number	Model	Part No.	Description	Number per set
82 ..	'A' Group	67-686 ..	Camshaft bush	1
83 ..	'A' Group	67-686 ..	Camshaft bush	2
84 ..	Shooting Star and Super Rocket ..	67-540 ..	Magneto driving pinion	1
85 ..	Shooting Star and Super Rocket ..	2-2903 ..	Magneto driving pinion washer	1
86 ..	Shooting Star and Super Rocket ..	24-195 ..	Magneto driving pinion nut	1
87 ..	'A' Group	67-337 ..	Camshaft driving pinion	1
88 ..	'A' Group	67-685 ..	Camshaft pinion nut lockwasher	1
89 ..	'A' Group	2-124 ..	Camshaft pinion nut	1
90 ..	'A' Group	67-134 ..	Crankcase breather outer seal	As reqd.
90 ..	'A' Group	67-135 ..	Crankcase breather outer seal	As reqd.
90 ..	'A' Group	67-136 ..	Crankcase breather outer seal	As reqd.
90 ..	'A' Group	67-137 ..	Crankcase breather outer seal	As reqd.
91 ..	'A' Group	67-987 ..	Crankcase breather	1
92 ..	'A' Group	29-541 ..	Scavenge cover fixing washer	4
93 ..	'A' Group	2-51 ..	Scavenge cover fixing nut	4
94 ..	'A' Group	67-1393 ..	Oil pump body joint washer	1
95 ..	'A' Group	67-1405 ..	Oil pump scavenge gear (Driver)	1
96 ..	'A' Group	67-1392 ..	Oil pump end screw	4
97 ..	'A' Group	67-1391 ..	Oil pump end plate	1
98 ..	'A' Group	67-1406 ..	Oil pump scavenge gear (Driven)	1
99 ..	'A' Group	67-1387 ..	Oil pump scavenge driven gear spindle	1
100 ..	'A' Group	67-1382 ..	Oil pump body	1
101 ..	'A' Group	67-1403 ..	Oil pump feed gear (Driver)	1
102 ..	'A' Group	67-1404 ..	Oil pump feed gear (Driven)	1
103 ..	'A' Group	67-1388 ..	Oil pump driving spindle housing	1
104 ..	'A' Group	29-541 ..	Oil pump fixing nut washer	3
105 ..	'A' Group	2-51 ..	Oil pump fixing nut	3
106 ..	'A' Group	67-1389 ..	Oil pump driving spindle	1
107 ..	'A' Group	2-3525 ..	Oil pump driving spindle washer	1
108 ..	'A' Group	67-1390 ..	Oil pump driving spindle spring ring	1
109 ..	'A' Group	65-3063 ..	Outer timing cover screw	5
110 ..	'A' Group	67-132 ..	Outer timing cover screw (long)	4
111 ..	A10 Super Rocket	67-715 ..	Timing cover sealing plate joint washer	1
112 ..	A10 Super Rocket	67-714 ..	Outer timing cover sealing plate	1
113 ..	A10 Super Rocket	65-9165 ..	Outer timing cover sealing plate bolt	2

Plate 3

GEARBOX 'A' GROUP

Plate Ref. Number	Model	Part No.	Description	Number per set
1 ..	'A' Group	67-3026 ..	Ball bearing spring ring	1
2 ..	'A' Group	67-3067 ..	Gearbox sprocket oil seal	1
3 ..	'A' Group	24-4065 ..	Constant mesh gear ball bearing	1
4 ..	'A' Group	67-3073 ..	Constant mesh gear bush	1
5 ..	'A' Group	67-3192 ..	Constant mesh gear complete (26T)	1
6 ..	'A' Group	67-3080 ..	Constant mesh gear bush (drilled)	1
7 ..	'A' Group	67-3201 ..	Mainshaft sliding gear (20T)	1
8 ..	'A' Group	67-3202 ..	Mainshaft sliding gear (24T)	1
9 ..	'A' Group	67-3329 ..	Gearbox mainshaft with gear	1
10 ..	'A' Group	67-3330 ..	Gearbox mainshaft only	1
11 ..	'A' Group	2-433 ..	Gearbox mainshaft key	1
12 ..	'A' Group	42-3108 ..	Clutch push rod	1
13 ..	'A' Group	67-3101 ..	Mainshaft gear locating ring	1
14 ..	'A' Group	67-3191 ..	Gearbox mainshaft gear (16T)	1
15 ..	'A' Group	24-4217 ..	Mainshaft bearing	1
16 ..	'A' Group	67-3028 ..	Mainshaft bearing spring ring	1
17 ..	'A' Group	67-3161 ..	Kickstarter ratchet pinion sleeve washer	1
18 ..	'A' Group	67-3169 ..	Kickstarter ratchet pinion bush	1
19 ..	'A' Group	67-3162 ..	Kickstarter ratchet spring	1
20 ..	'A' Group	67-3376 ..	Kickstarter ratchet pinion	1
21 ..	'A' Group	67-3167 ..	Kickstarter ratchet	1
22 ..	'A' Group	67-3164 ..	Kickstarter ratchet and mainshaft lock washer	1
22 ..	'A' Group	67-3163 ..	Kickstarter ratchet and mainshaft nut	1

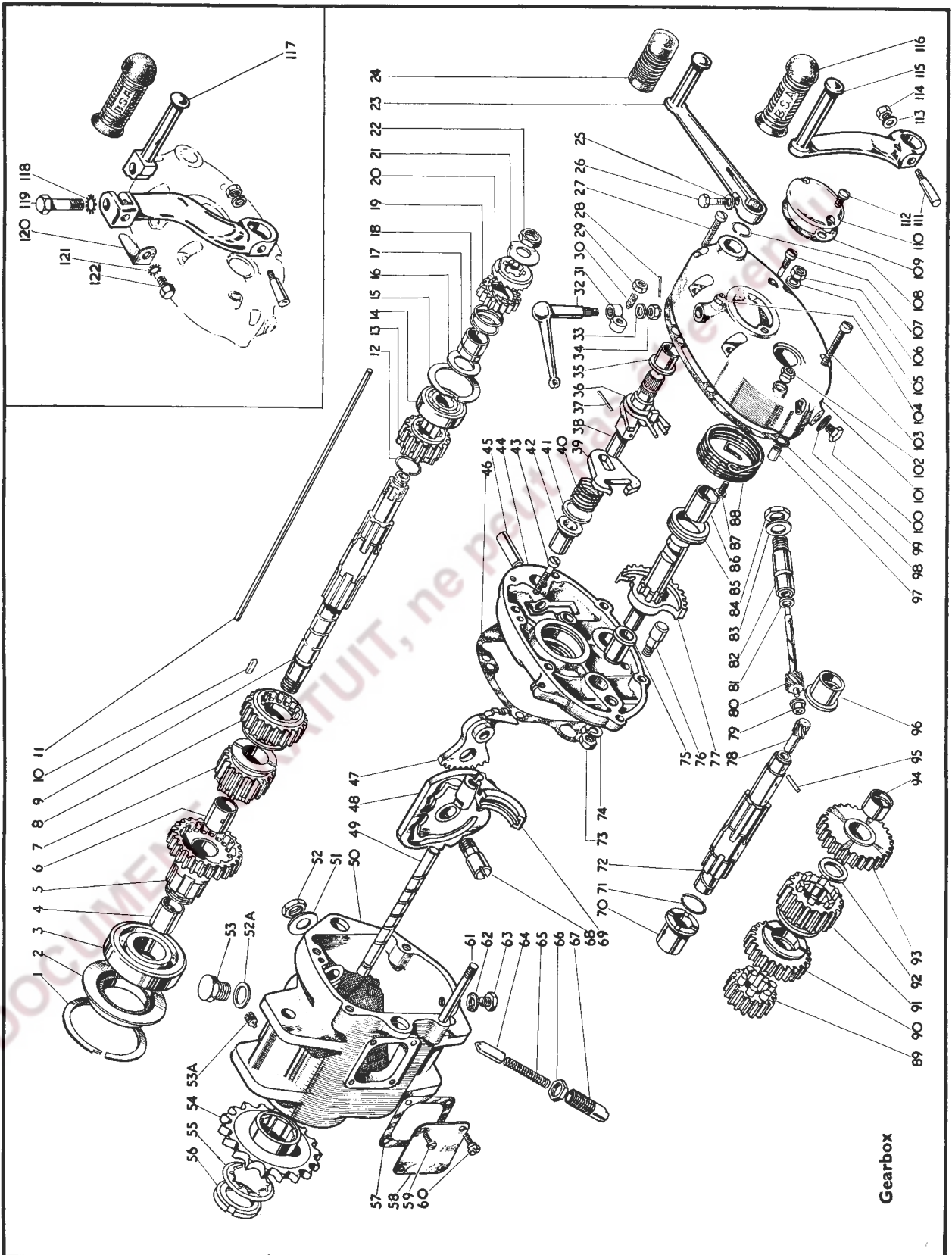

Gearbox

GEARBOX 'A' GROUP

Plate Ref. Number	Model	Part No.	Description	Number per set
23	'A' Group	42-3017	Gearchange operating lever	1
24	'A' Group	29-3250	Foot operating lever rubber	1
25	'A' Group	2-525	Foot operating lever screw washer	1
26	'A' Group	65-3361	Selector lever foot operating screw	1
27	'A' Group	65-3061	Outer cover fixing screw (long)	2
28	'A' Group	35-702	Clutch push rod lever nut split pin	1
29	'A' Group	2-452	Clutch push rod lever adjusting screw nut	1
30	'A' Group	65-3403	Clutch push rod adjusting screw complete	1
31	'A' Group	65-3360	Clutch push rod lever	1
32	'A' Group	67-3180	Clutch operating lever complete	1
33	'A' Group	2-525	Clutch push rod lever washer	1
34	'A' Group	15-1485	Clutch push rod lever nut	1
35	'A' Group	67-3353	Gearchange lever spindle bush	1
36	'A' Group	67-3340	Footchange stop plate return spring	1
37	'A' Group	35-709	Gear selector plate spring washer split pin	1
38	'A' Group	67-3335	Selector spindle complete	1
39	'A' Group	67-3341	Gear selector plate	1
40	'A' Group	67-3342	Gear selector plate spring	1
41	'A' Group	24-868	Gear selector plate spring washer	1
42	'A' Group	67-3170	Footchange lever spindle bush	1
43	'A' Group	65-2157	Gearbox inner cover retaining screw	1
44	'A' Group	67-3344	Gearbox inner cover complete	1
45	'A' Group	67-3350	Gearchange quadrant pivot pin	1
46	'A' Group	67-3346	Gearbox inner cover joint washer (paper)	1
47	'A' Group	67-3347	Gearchange quadrant complete	1
48	'A' Group	67-3332	Gear control cam plate complete	1
49	'A' Group	67-3116	Gear shifter fork shaft	1
50	'A' Group	42-3006	Gearbox case with fixed fittings	1
51	'A' Group	67-3328	Gear cam plate pivot pin washer	1
52	'A' Group	2-124	Gear cam plate pivot pin nut	1
53	'A' Group	67-3117	Gear shifter fork grub screw	1
54	'A' Group	67-3065	Gearbox sprocket (19T) (A7 solo, A10 solo and s/car)	1
54	A7	67-3068	Gearbox sprocket (17T) (s/car models)	1
55	'A' Group	24-4263	Gearbox sprocket locking washer	1
56	'A' Group	67-3053	Gearbox sprocket nut	1
57	'A' Group	29-3449	Gearbox inspection cover washer	1
58	'A' Group	29-3448	Gearbox inspection cover	1
59	'A' Group	2-498	Gearbox inspection cover screw	1
60	'A' Group	27-4258	Gearbox inspection cover screw	3
61	'A' Group	67-3023	Gearbox outer cover stud	4
62	'A' Group	2-4553	Gearbox drain plug washer (fibre)	1
63	'A' Group	28-243	Gearbox drain plug	1
64	'A' Group	67-3119	Gearbox cam plate plunger	1
65	'A' Group	67-3121	Gear control cam plate plunger spring	1
66	'A' Group	67-3122	Gear control cam plate plunger housing nut	1
67	'A' Group	67-3120	Gear control cam plate plunger housing	1
68	'A' Group	67-3327	Gear cam plate pivot pin	1
69	'A' Group	67-3204	Gear shifter fork	2
70	'A' Group	65-3337	Layshaft bush	1
71	'A' Group	67-3101	Layshaft gear locating ring	1
72	'A' Group	42-3018	Layshaft complete with gear (17T)	1
73	'A' Group	42-3019	Layshaft only	1
74	'A' Group	2-49	Kickstarter quadrant stop nut	1
74	'A' Group	24-8784	Kickstarter quadrant stop washer	1
75	'A' Group	67-3151	Kickstarter spindle bush	1
76	'A' Group	67-3152	Kickstarter quadrant stop	1
77	'A' Group	42-3160	Kickstarter crank spindle assembly	1
78	'A' Group	67-3088	Speedometer driving gear (6T)	1
79	'A' Group	65-3377	Speedometer gear bush	1
80	'A' Group	67-3175	Speedometer driven gear (11T)	1
81	'A' Group	65-3375	Speedometer driven gear thrust washer	1
82	'A' Group	65-3390	Speedometer driven gear bush	1
83	'A' Group	65-3392	Speedometer driven gear bush washer (fibre)	1
84	'A' Group	65-3391	Speedometer driven gear bush nut	1
85	'A' Group	67-3173	Kickstarter spindle sleeve	1
86	'A' Group	67-3153	Kickstarter lever spindle bush	1
87	'A' Group	2-3718	Kickstarter spring screw	1
88	'A' Group	67-3174	Kickstarter spring	1
89	'A' Group	42-3020	Layshaft gear (17T)	1
90	'A' Grc up	42-3023	Layshaft sliding gear (23T)	1
91	'A' Group	67-3198	Layshaft sliding gear (19T)	1

GEARBOX 'A' GROUP

Plate Ref. Number	Model	Part No.	Description	Number per set
92	'A' Group	67-3203	Layshaft thrust washer	1
93	'A' Group	67-3199	Layshaft gear complete (27T)	1
94	'A' Group	67-3093	Layshaft gear bush	1
95	'A' Group	67-3128	Speedometer gear layshaft peg	1
96	'A' Group	67-3099	Layshaft bush	1
97	'A' Group	66-3074	Dowel	2
98	'A' Group	67-3354	Gearbox outer cover joint washer (paper)	1
99	'A' Group	2-4553	Oil level plug washer (fibre)	1
100	'A' Group	28-243	Oil level plug	1
101	'A' Group	67-3351	Gearbox outer cover complete	1
102	'A' Group	27-4401	Kickstarter spring screw locknut	1
103	'A' Group	67-1705	Outer cover fixing screw (short)	1
104	'A' Group	28-2080	Grease nipple	1
105	'A' Group	2-923	Outer cover fixing nut washer	4
106	'A' Group	67-3034	Outer cover fixing nut	4
107	'A' Group	67-3176	Speedometer driven gear retaining pin	1
—	'A' Group	67-1709	Speedometer driven gear retaining pin washer	1
108	'A' Group	15-4240	Gearchange operating spindle circlip	1
109	'A' Group	64-3106	Inspection cover joint washer (fibre)	1
110	'A' Group	67-3024	Inspection cover	1
111	'A' Group	2-2579	Kickstarter crank cotter	1
112	'A' Group	24-7178	Inspection cover fixing screw	2
113	'A' Group	15-5155	Kickstarter crank cotter washer (plain)	1
114	'A' Group	2-2578	Kickstarter crank cotter nut	1
115	'A' Group (Super Rocket) excepted)	42-3167	Kickstarter crank	1
116	'A' Group	55-3397	Kickstarter pedal rubber	1
—	Super Rocket	42-3037	Kickstarter Crank complete (folding type)	1
117	Super Rocket	65-3427	Kickstarter crank pedal	1
118	Super Rocket	66-4707	Kickstarter pedal bolt washer	1
119	Super Rocket	29-5156	Kickstarter pedal bolt	1
120	Super Rocket	65-3428	Kickstarter crank pedal spring	1
121	Super Rocket	29-541	Kickstarter crank spring bolt washer	1
122	Super Rocket	2-220	Kickstarter crank spring bolt	1

Plate 4

CLUTCH AND FRONT CHAINCASE 'A' GROUP

Plate Ref. Number	Model	Part No.	Description	Number per set
—	'A' Group	42-3116	Clutch complete	1
1	'A' Group	67-1706	Primary chaincase front fixing screw	3
1	'A' Group	67-1711	Primary chaincase front fixing oil level and drain screw	2
2	'A' Group	67-1709	Primary chaincase oil level and drain washer (fibre)	2
3	'A' Group	65-3063	Primary chaincase front fixing screw	7
4	'A' Group	2-2395	Clutch spring retaining stud nut	12
5	'A' Group	66-3800	Clutch spring	6
6	'A' Group	66-3781	Clutch spring cup	6
7	'A' Group	42-3056	Clutch actuating cap complete	1
8	'A' Group	42-3120	Clutch plate ferodo inserts	120
9	'A' Group	65-3911	Clutch ballrace inner ring	1
10	'A' Group	65-3910	Clutch ball race ring with balls ($\frac{3}{16}$ " diam.)	2
11	'A' Group	66-3891	Clutch chainwheel ferodo inserts	24
12	A7 and Shooting Star	24-8930	Primary chain	1
12	A10 and Super Rocket	24-8931	Primary chain	1
13	'A' Group	42-3107	Clutch sleeve	1
14	'A' Group	65-3833	Clutch sleeve collar	1
15	'A' Group	42-7520	Primary chaincase sliding plate bolt	2
16	'A' Group	2-1462	Primary chaincase sliding plate bolt washer	2
17	'A' Group	2-2395	Primary chaincase sliding plate bolt nut	2
18	'A' Group	2-6026	Primary chaincase back fixing bolt	1
19	'A' Group	42-4792	Primary chaincase back fixing bolt distance collar	1
20	'A' Group	35-33	Primary chaincase back fixing bolt washer (spring)	1
—	'A' Group	2-923	Primary chaincase back fixing bolt washer (plain)	1

Clutch and Front Chaincase

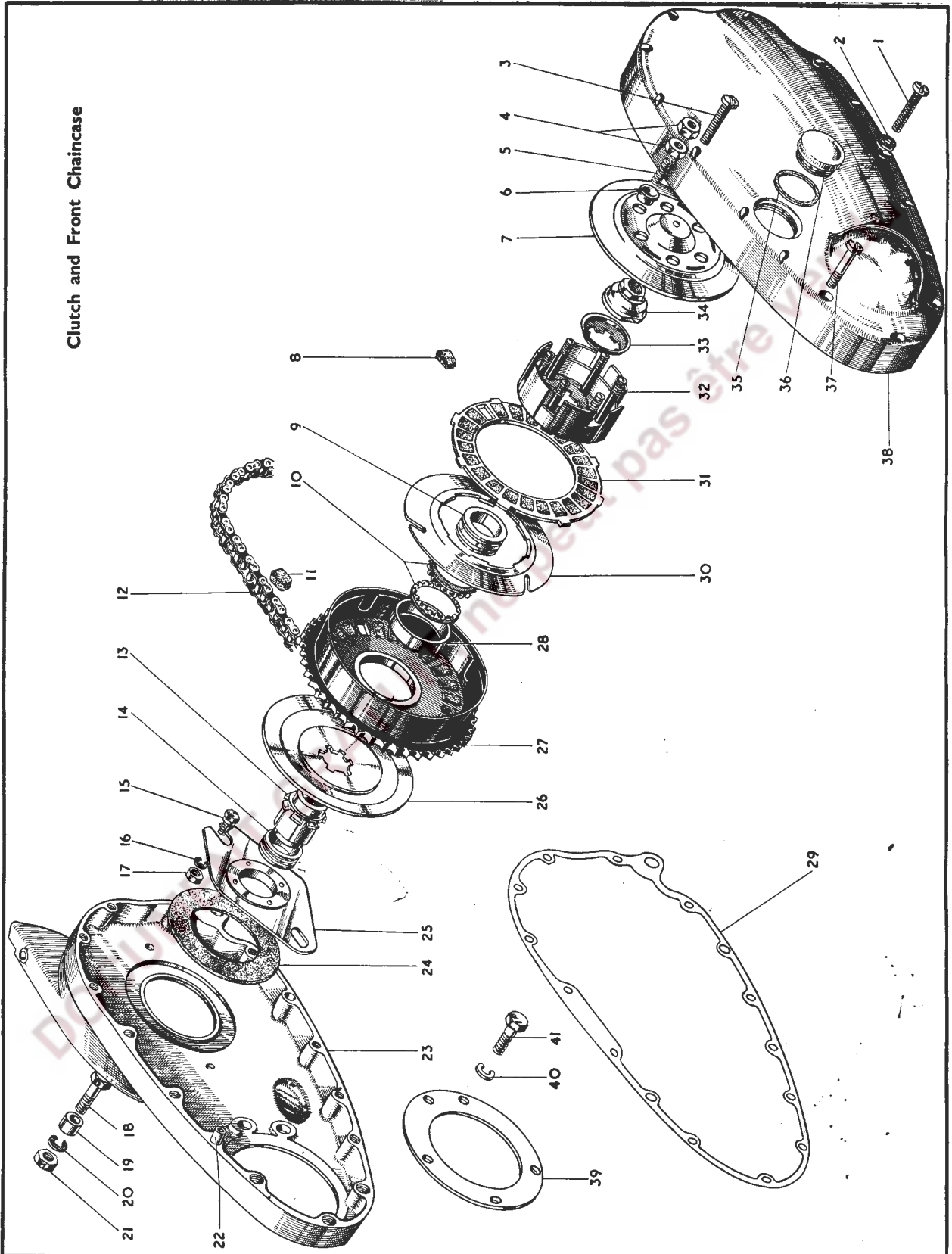

Part Ref. Number	Model	Part No.	Description	Number per set
21 ..	'A' Group	2-49 ..	Primary chaincase back fixing bolt nut	1
22 ..	'A' Group	66-3074 ..	Primary chaincase dowel	2
23 ..	'A' Group	42-7515 ..	Primary chaincase (back)	1
24 ..	'A' Group	42-7504 ..	Primary chaincase back washer (felt)	1
25 ..	'A' Group	66-7520 ..	Primary chaincase sliding plate complete	1
26 ..	'A' Group	65-3872 ..	Clutch plate	1
27 ..	'A' Group	42-3223 ..	Clutch chainwheel	1
28 ..	'A' Group	65-3912 ..	Clutch ballrace ring	1
29 ..	'A' Group	42-7507 ..	Primary chaincase joint washer	1
30 ..	'A' Group	29-3832 ..	Clutch driven plate	5
31 ..	'A' Group	42-3119 ..	Clutch driving plate with inserts	5
32 ..	'A' Group	42-3220 ..	Clutch driving plate centre with studs	1
33 ..	'A' Group	65-3822 ..	Mainshaft locking washer nut	1
34 ..	'A' Group	66-3787 ..	Mainshaft nut	1
35 ..	'A' Group	67-42 ..	Primary chaincase inspection cap washer	1
36 ..	'A' Group	65-3364 ..	Primary chaincase inspection cap	1
37 ..	'A' Group	42-7517 ..	Primary chaincase front fixing screw	3
38 ..	'A' Group	42-7506 ..	Primary chaincase (front)	1
39 ..	'A' Group	42-7509 ..	Primary chaincase and crankcase joint washer	1
40 ..	'A' Group	24-8784 ..	Primary chaincase back securing bolt washer (spring)	2
41 ..	'A' Group	42-7516 ..	Primary chaincase back securing bolt	2
— ..	'A' Group	42-7518 ..	Chaincase and crankcase flange washer	1

Plate 5

FRAME AND FITTINGS 'A' GROUP

Plate Ref. Number	Model	Part No.	Description	Number per set
1 ..	'A' Group	65-4182 ..	Rear engine and gearbox plate to frame stud (bottom rear)	1
2 ..	'A' Group	2-522 ..	Rear engine and gearbox plate to frame stud washer (spring) (bottom rear)	2
3 ..	'A' Group	2-46 ..	Rear engine and gearbox plate to frame stud nut (bottom rear)	2
4 ..	'A' Group	2-1945 ..	Gearbox pivot stud washer (plain)	2
5 ..	'A' Group	2-1967 ..	Gearbox pivot stud washer (spring)	2
6 ..	'A' Group	2-1925 ..	Gearbox pivot stud nut	2
7 ..	'A' Group	42-4077 ..	Gearbox pivot stud	1
8 ..	'A' Group	27-5683 ..	Rear engine and gearbox plate stud (bottom front)	1
9 ..	'A' Group	2-522 ..	Rear engine and gearbox plate stud washer (spring) (bottom front)	2
10 ..	'A' Group	2-46 ..	Rear engine and gearbox plate stud nut (bottom front)	2
11 ..	'A' Group	2-522 ..	Rear engine plate and crankcase stud washer (spring) (bottom)	2
12 ..	'A' Group	2-46 ..	Rear engine plate and crankcase stud nut (bottom)	2
13 ..	'A' Group	65-4182 ..	Rear engine plate and crankcase stud (bottom)	1
14 ..	'A' Group	42-4277 ..	Front engine plate (offside)	1
15 ..	'A' Group	42-4283 ..	Front engine plate complete (nearside)	1
16 ..	'A' Group	66-4149 ..	Ball head cup	2
17 ..	'A' Group	42-4438 ..	Frame complete with central stand	1
18 ..	'A' Group	28-2080 ..	Ball head grease nipple	1
19 ..	Shooting Star and Super Rocket excepted	42-4591 ..	Air cleaner element	1
19A ..	Shooting Star and Super Rocket excepted	42-4592 ..	Air cleaner element cover	1
20 ..	'A' Group	42-4078 ..	Petrol tank fixing bolt socket	1
21 ..	'A' Group	29-8740 ..	Petrol tank fixing bolt socket tab washer	1
22 ..	'A' Group	66-4707 ..	Saddle front fixing bolt washer (shakeproof)	1
23 ..	'A' Group	2-46 ..	Saddle front fixing bolt nut	1
24 ..	Shooting Star and Super Rocket excepted	22-3319 ..	Air cleaner fixing screw washer (shakeproof)	2
25 ..	Shooting Star and Super Rocket excepted	42-4574 ..	Air cleaner fixing screw	2
26 ..	Shooting Star and Super Rocket excepted	2-1096 ..	Air cleaner fixing screw washer (plain)	2
27 ..	Shooting Star and Super Rocket excepted	67-4587 ..	Air cleaner rubber connection spring clip	1

FRAME AND FITTINGS 'A' GROUP

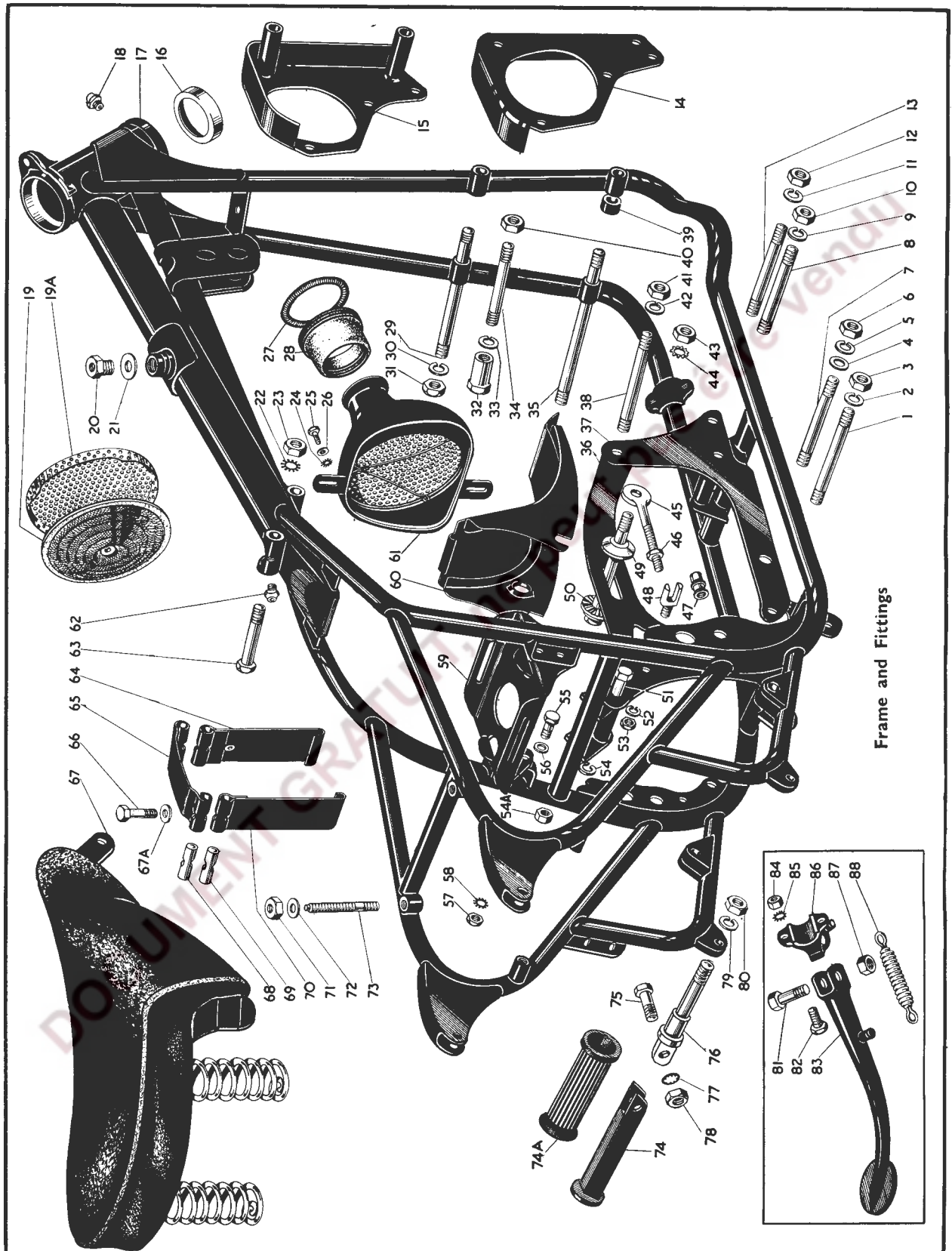

Plate Ref. Number	Model	Part No.	Description	Number per set
28	Shooting Star and Super Rocket excepted	42-4585	Air cleaner rubber connection	1
—	Shooting Star and Super Rocket excepted	42-4593	Air cleaner element sealing ring (rubber)	1
—	Shooting Star and Super Rocket excepted	42-4594	Air cleaner element retaining clip	1
29	'A' Group	27-5690	Front engine plate and frame stud (top)	1
30	'A' Group	2-522	Front engine plate and frame stud washer (spring)	4
31	'A' Group	2-46	Front engine plate and frame stud nut	4
32	'A' Group	67-1292	Front engine plate and crankcase stud nut	1
33	'A' Group	24-8784	Front engine plate and crankcase stud washer (spring)	6
34	'A' Group	67-350	Front engine plate and crankcase stud	3
35	'A' Group	27-6276	Front engine plate, exhaust pipe and horn stud	1
36	'A' Group	42-4278	Rear engine and gearbox plate (top) (offside)	1
36	'A' Group	42-4279	Rear engine and gearbox plate (top) (nearside)	1
37	'A' Group	42-4280	Rear engine and gearbox plate (bottom), (offside)	1
37	'A' Group	42-4281	Rear engine and gearbox plate (bottom) (nearside)	1
38	'A' Group	66-4163	Rear engine plate and crankcase stud (top)	1
39	'A' Group	42-4071	Front engine plate and frame distance collar	2
40	'A' Group	2-49	Front engine plate and crankcase stud nut	5
41	'A' Group	2-46	Rear engine plate and crankcase stud nut (top)	2
42	'A' Group	2-522	Rear engine plate and crankcase stud washer (spring) (top)	2
43	'A' Group	2-1925	Gearbox locking stud nut	1
44	'A' Group	2-1967	Gearbox locking stud washer (shakeproof)	1
45	'A' Group	42-4076	Gearbox adjusting screw	1
46	'A' Group	2-1616	Gearbox adjusting screw locknut	1
47	'A' Group	15-5664	Gearbox adjusting screw nut	1
48	'A' Group	27-5705	Gearbox adjusting screw stop	1
49	'A' Group	†42-4134	Gearbox locking stud washer (serrated)	1
50	'A' Group	42-4074	Gearbox locking stud complete	1
51	'A' Group	42-4132	Rear engine and gearbox plate frame bolt (top)	1
52	'A' Group	2-1462	Gearbox adjusting screw stop washer (spring)	1
53	'A' Group	2-2395	Gearbox adjusting screw stop nut	1
54	'A' Group	2-522	Rear engine and gearbox plate frame bolt washer (spring) (top)	1
54A	'A' Group	2-46	Rear engine and gearbox plate frame bolt nut (top)	1
55	'A' Group	24-6770	Battery base plate bolt	4
56	'A' Group	2-923	Battery base plate bolt washer	2
57	'A' Group	15-6524	Battery base plate bolt nut	2
58	'A' Group	36-382	Battery base plate bolt washer (shakeproof)	4
59	'A' Group	42-4515	Battery base plate	1
60	'A' Group	42-4272	Rear engine plate cover complete	1
61	Shooting Star and Super Rocket excepted	42-4582	Air cleaner complete	1
62	'A' Group	28-2080	Saddle front bolt grease nipple	1
63	'A' Group	67-4030	Saddle front fixing bolt	1
—	'A' Group	42-4514	Battery carrier complete	1
64	Shooting Star and Super Rocket excepted	42-4516	Battery strap (side) complete	1
—	A7 Shooting Star, A10 Super Rocket	42-4503	Battery strap (side)	1
65	'A' Group	42-4502	Battery strap (top)	1
66	'A' Group	24-7343	Battery strap bolt	2
67	'A' Group	42-9032	Saddle (as required)	1
67A	'A' Group	2-6537	Battery strap bolt washer	2
68	'A' Group	42-4505	Swivel pin (plain hole)	2
69	'A' Group	42-4506	Swivel pin (tapped hole)	2
70	Shooting Star and Super Rocket excepted	42-4503	Battery strap (side)	1
71	'A' Group	2-49	Saddle rear fixing stud nut (Required only when saddle is fitted)	4
72	'A' Group	2-923	Saddle rear fixing stud washer (plain) (Required only when is saddle fitted)	4
73	'A' Group	67-4040	Saddle rear fixing stud (Required only when saddle is fitted)	2
—	'A' Group	42-4835	Pillion footrest complete assembly	2
74	'A' Group	29-7581	Pillion footrest (less rubber)	2
74A	'A' Group	29-7583	Pillion footrest rubber	2
75	'A' Group	29-7564	Pillion footrest swivel bolt	2
76	'A' Group	29-7560	Pillion footrest anchor bolt	2
77	'A' Group	36-382	Pillion footrest swivel bolt washer (shakeproof)	2
78	'A' Group	24-6040	Pillion footrest swivel bolt nut	2
79	'A' Group	2-522	Pillion footrest anchor bolt washer (spring)	2
80	'A' Group	2-46	Pillion footrest anchor bolt nut	2

Plate Ref. Number	Model	Part No.	Description	Number per set
—	'A' Group	42-4769	Prop stand assembly	1
81	'A' Group	42-4793	Prop stand bolt	1
82	'A' Group	42-4796	Prop stand lug clip bolt	2
83	'A' Group	42-4772	Prop stand leg only	1
84	'A' Group	42-4797	Prop stand lug clip bolt locknut	2
85	'A' Group	36-382	Prop stand lug clip bolt washer (shakeproof)	2
86	'A' Group	42-4776	Prop stand lug body complete	1
87	'A' Group	15-734	Prop stand bolt nut	1
88	'A' Group	65-4742	Prop stand spring	1

Plate 6

REAR SUSPENSION 'A' GROUP

Plate Ref. Number	Model	Part No.	Description	Number per set
1	'A' Group	42-4736	Central stand complete	1
2	'A' Group	28-2080	Central stand grease nipple	1
3	'A' Group	42-4730	Central stand spring	1
4	'A' Group	42-4745	Central stand spacing tube	1
5	'A' Group	42-4744	Central stand pivot bar	1
6	'A' Group	15-39	Central stand pivot washer (plain)	2
7	'A' Group	3-1346	Central stand pivot stud washer (double spring)	1
8	'A' Group	35-707	Central stand pivot bar split pin	2
9	'A' Group	42-4806	Footrest distance tube complete (offside)	1
10	'A' Group	42-4804	Footrest bracket (offside)	1
11	'A' Group	42-4855	Footrest stud complete	1
12	'A' Group	29-7551	Footrest rubber	2
13	'A' Group	42-4343	Swinging arm fork spindle locknut	1
14	'A' Group	42-4364	Swinging arm fork spindle washer	1
15	'A' Group	1-1796	Rear mudguard bracket and damper top fixing bolt nut	2
16	'A' Group	2-522	Rear mudguard bracket and damper top fixing bolt washer (spring)	2
17	'A' Group	42-6763	Rear mudguard bracket and damper spacing collar	2
18	'A' Group	2-1733	Rear mudguard bracket and damper top fixing bolt washer (plain)	2
19	'A' Group	65-4185	Rear mudguard bracket and damper top fixing bolt	2
20	'A' Group	42-4299	Rear suspension damper spring (110 lbs. rate)	2
20	'A' Group	42-4302	Rear suspension damper spring (130 lbs. rate)	2
21	'A' Group	42-4289	Rear suspension split ring retainer (retaining outer shroud) (2 halves)	2
22	'A' Group	42-4291	Rear suspension outer shroud	2
23	'A' Group	66-2010	Swinging arm fork spindle securing bolt	1
24	'A' Group	36-382	Swinging arm fork spindle securing bolt washer (shakeproof)	1
25	'A' Group	42-4461	Rear suspension damper complete (110 lbs. rate)	2
25	'A' Group	42-4462	Rear suspension damper complete (130 lbs. rate) (Sidecar use)	2
26	'A' Group	42-4340	Swinging arm fork spindle complete	1
27	'A' Group	42-4362	Swinging arm housing 'silent bloc'	2
28	'A' Group	42-4292	Rear suspension inner shroud	2
29	'A' Group	3-1399	Rear suspension damper bottom fixing bolt	2
30	'A' Group	2-1733	Rear suspension damper bottom fixing bolt washer (plain)	2
31	'A' Group	19-5305	Rear suspension mounting bush (rubber)	4
32	'A' Group	42-4450	Swinging arm complete with bushes	1
33	'A' Group	67-4129	Rear suspension damper bottom fixing bolt washer	2
34	'A' Group	66-4707	Rear suspension damper bottom fixing bolt washer (shakeproof)	2
35	'A' Group	2-46	Rear suspension damper bottom fixing bolt nut	2
36	'A' Group	24-563	Rear wheel adjusting screw locknut	2
37	'A' Group	42-6040	Rear wheel adjusting screw	2
38	'A' Group	42-4841	Footrest stud securing nut	1
39	'A' Group	42-4842	Footrest stud washer	1
40	'A' Group	66-5524	Footrest stud washer	1
41	'A' Group	42-4854	Footrest bracket (nearside)	1
42	'A' Group	42-4557	Footrest distance tube complete (nearside)	1

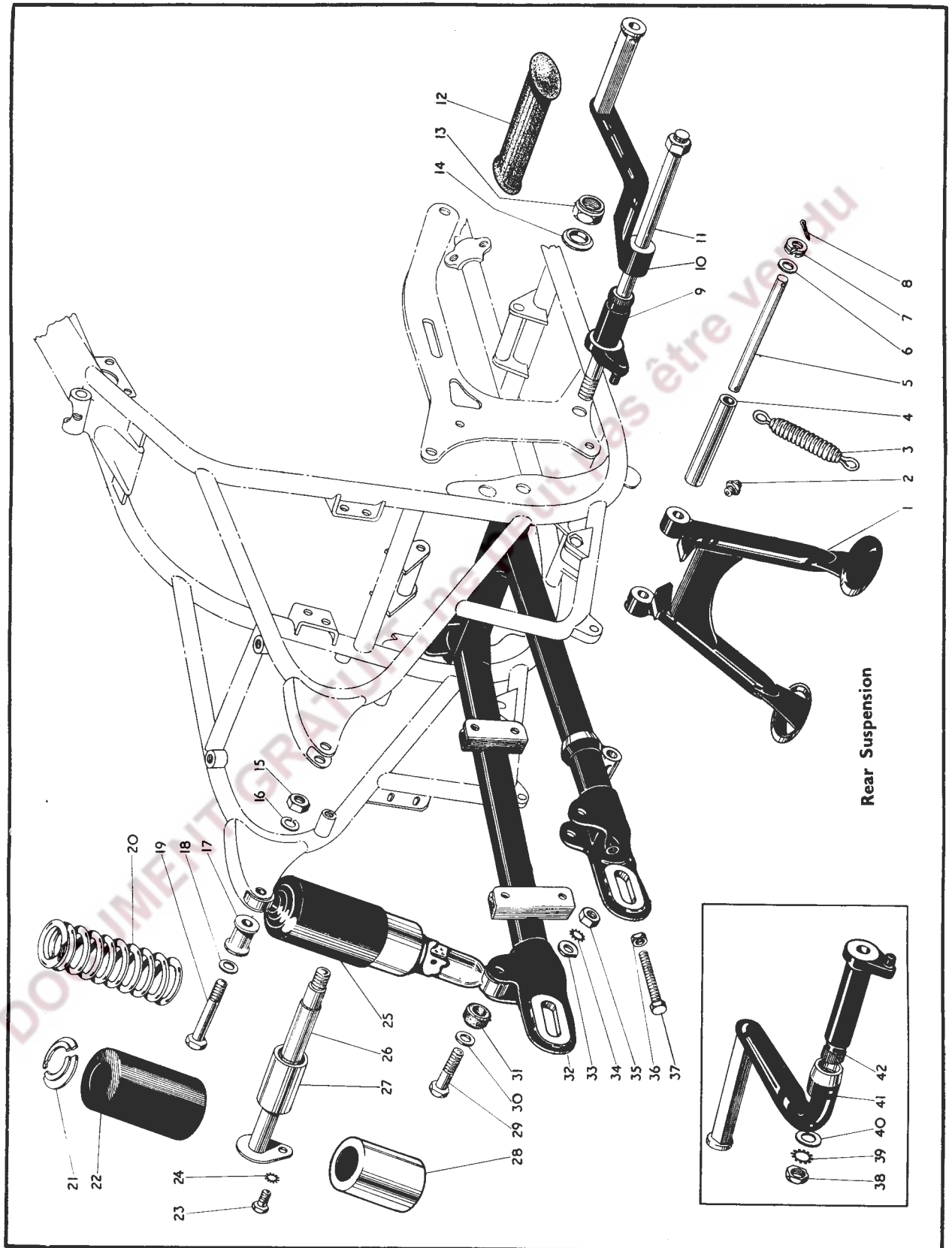

FRONT FORK AND FITTINGS

A10 SUPER ROCKET (LESS COWL)

Plate Ref. Number	Model	Part No.	Description	Number per set
—	A10 Super Rocket	42-5069	Front forks assembled complete	1
1	A10 Super Rocket	65-5446	Steering head lock grub screw	1
2	A10 Super Rocket	42-5036	Front fork top yoke	1
3	A10 Super Rocket	65-5332	Front fork tube nut washer	2
4	A10 Super Rocket	65-5331	Front fork tube nut	2
5	A10 Super Rocket	29-5315	Front fork top yoke clip bolt nut	1
6	A10 Super Rocket	65-5445	Steering head lock	1
7	A10 Super Rocket	67-5023	Steering stem adjusting sleeve	1
8	A10 Super Rocket	67-5024	Steering stem adjusting sleeve cap	1
9	A10 Super Rocket	65-5426	Steering damper knob securing plate	1
10	A10 Super Rocket	65-5334	Handlebar and yoke clip bolt	2
11	A10 Super Rocket	2-6026	Handlebar clip and damper knob securing bolt	2
12	A10 Super Rocket	15-5155	Handlebar and yoke clip bolt washer (plain)	3
13	A10 Super Rocket	2-370	Handlebar clip and damper knob securing bolt distance piece	2
14	A10 Super Rocket	65-5333	Handlebar clip	2
15	A10 Super Rocket	27-5135	Front fork top yoke clip bolt	1
16	A10 Super Rocket	67-5021	Steering damper adjusting Rod	1
17	A10 Super Rocket	24-6035	Steering damper knob washer (spring)	1
18	A10 Super Rocket	65-5380	Steering damper friction washer	1
19	A10 Super Rocket	42-5014	Steering damper anchor plate	1
20	A10 Super Rocket	25-5247	Steering damper star washer	1
21	A10 Super Rocket	65-5328	Steering damper centre	1
22	A10 Super Rocket	66-5204	Steering head dust cap	1
23	A10 Super Rocket	65-5126	Steering head ballrace cone (top)	1
24	A10 Super Rocket	1-4675	Steering head balls	40
25	A10 Super Rocket	65-5127	Steering head ballrace cone (bottom)	1
26	A10 Super Rocket	36-382	Steering damper anchor plate bolt lock washer (shakeproof)	1
27	A10 Super Rocket	2-49	Steering damper anchor plate bolt nut	1
28	A10 Super Rocket	2-923	Steering damper anchor plate bolt washer (plain)	As reqd.
29	A10 Super Rocket	28-2338	Steering damper anchor plate bolt	1
30	A10 Super Rocket	89-5061	Front fork shaft	2
31	A10 Super Rocket	67-5044	Front fork outer sleeve (O/S)	1
32	A10 Super Rocket	67-5042	Front fork outer sleeve (N/S)	1
33	A10 Super Rocket	89-5036	Front fork spring (solo)	2
33	A10 Super Rocket	65-5391	Front Fork Spring (Sidecar use)	2
34	A10 Super Rocket	29-5310/3	Front fork oil seal holder	2
35	A10 Super Rocket	29-5313	Front fork oil seal	2
36	A10 Super Rocket	29-5320	Front fork top bearing circlip	2
37	A10 Super Rocket	65-5424	Front fork top bearing	2
38	A10 Super Rocket	29-5347	Front fork bottom bearing	2
39	A10 Super Rocket	29-5338	Front fork shaft plug washer	2
40	A10 Super Rocket	29-5283	Front fork shaft plug	2
41	A10 Super Rocket	2-1309	Fork end drain plug	2
42	A10 Super Rocket	2-292	Fork end drain plug washer	2
43	A10 Super Rocket	42-5089	Fork end cap	2
44	A10 Super Rocket	42-5078	Front fork sliding tube (N/S)	1
45	A10 Super Rocket	35-33	Front fork cap bolt washer	4
46	A10 Super Rocket	42-5084	Fork end cap bolt	4
47	A10 Super Rocket	42-5076	Front fork sliding tube (O/S)	1
48	A10 Super Rocket	2-204	Steering lock stop bolt	2
49	A10 Super Rocket	2-2395	Steering lock stop bolt nut	2
50	A10 Super Rocket	24-5160	Bottom yoke bolt nut	2
51	A10 Super Rocket	42-5015	Front fork bottom yoke	1
52	A10 Super Rocket	36-382	Front fork bottom yoke bolt washer (spring)	2
53	A10 Super Rocket	29-5289	Front fork bottom yoke bolt	2
54	A10 Super Rocket	2-204	Horn foot fixing bolt	2
55	A10 Super Rocket	29-541	Horn foot fixing bolt washer (shakeproof)	2

FRONT FORK AND FITTINGS A10 SUPER ROCKET (LESS COWL)

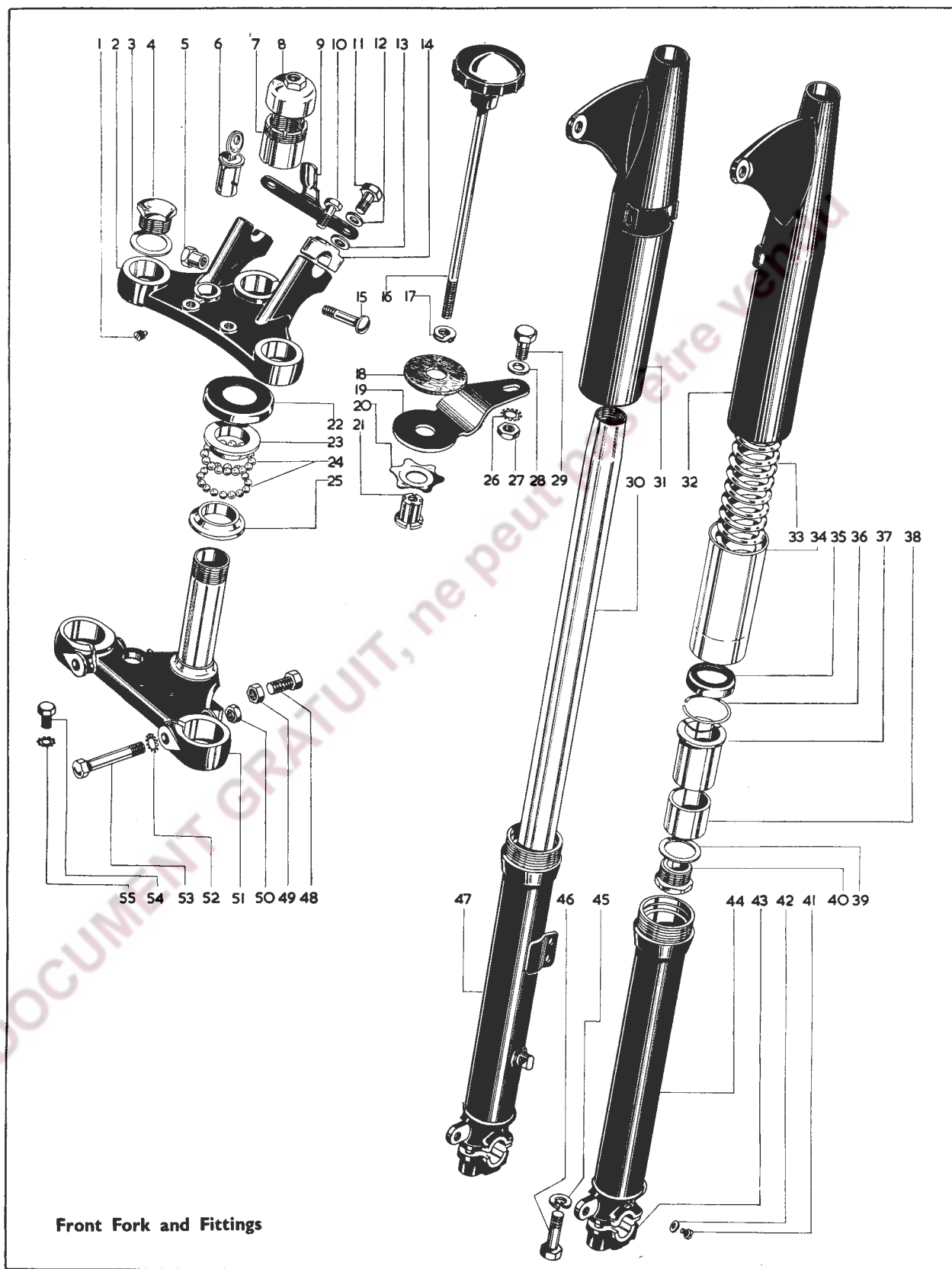

Front Fork and Fittings

FRONT FORK AND FITTINGS **A7, A7 SHOOTING STAR, A10 (WITH COWL)**

Plate Ref. Number	Model	Part No.	Description	Number per set
—	A7, A7 Shooting Star, A10	42-5071	Front fork assembled complete	1
1	A7, A7 Shooting Star, A10	21-5371	Headlamp adjusting screw	2
2	A7, A7 Shooting Star, A10	42-5099	Headlamp adjusting screw washer	2
3	A7, A7 Shooting Star, A10	21-5164	Headlamp adjusting screw nut	2
4	A7, A7 Shooting Star, A10	42-5094	Headlamp cowl complete	1
5	A7, A7 Shooting Star, A10	45-5097	Headlamp cowl mounting ring	1
6	A7, A7 Shooting Star, A10	2-360	Headlamp cowl fixing screw	4
7	A7, A7 Shooting Star, A10	29-3319	Headlamp cowl fixing screw washer	4
8	A7, A7 Shooting Star, A10	2-47	Headlamp screw fixing screw nut	4
9	A7, A7 Shooting Star, A10	42-5090	Front fork cover complete	1
10	A7, A7 Shooting Star, A10	42-5093	Top yoke cover	1
10A	A7, A7 Shooting Star, A10	65-5332	Fork tube nut washer	2
11	A7, A7 Shooting Star, A10	65-5331	Fork tube nut	2
12	A7, A7 Shooting Star, A10	42-5035	Front fork top yoke	1
13	A7, A7 Shooting Star, A10	29-5315	Top yoke clip bolt nut	1
14	A7, A7 Shooting Star, A10	65-5446	Steering head lock grub screw	1
15	A7, A7 Shooting Star, A10	65-5445	Steering head lock	1
16	A7, A7 Shooting Star, A10	67-5024	Steering stem adjusting sleeve cap	1
17	A7, A7 Shooting Star, A10	67-5023	Steering stem adjusting sleeve	1
18	A7, A7 Shooting Star, A10	15-5155	Handlebar and yoke clip bolt washer	4
19	A7, A7 Shooting Star, A10	64-5334	Handlebar and yoke clip bolt	4
20	A7, A7 Shooting Star, A10	65-5333	Handlebar clip	2
21	A7, A7 Shooting Star, A10	27-5135	Fork top yoke clip bolt	1
22	A7, A7 Shooting Star, A10	66-5204	Steering head dust cap	1
23	A7, A7 Shooting Star, A10	65-5127	Steering head ball race cone (bottom)	1
24	A7, A7 Shooting Star, A10	65-5126	Steering head ball race cone (top)	1
25	A7, A7 Shooting Star, A10	1-4675	Steering head balls	40
26	A7, A7 Shooting Star, A10	42-5086	Fork bottom yoke	1
27	A7, A7 Shooting Star, A10	24-5160	Bottom yoke bolt nut	2
28	A7, A7 Shooting Star, A10	36-382	Bottom yoke bolt washer (shakeproof)	2
29	A7, A7 Shooting Star, A10	29-5289	Bottom yoke bolt	2
30	A7, A7 Shooting Star, A10	89-5061	Front fork shaft	2
31	A7, A7 Shooting Star, A10	29-5347	Front fork bottom bearing	2
32	A7, A7 Shooting Star, A10	29-5338	Fork shaft plug washer	2
33	A7, A7 Shooting Star, A10	29-5283	Fork shaft plug	2
34	A7, A7 Shooting Star, A10	42-5076	Fork sliding tube complete (O/S)	1
35	A7, A7 Shooting Star, A10	42-5084	Fork end cap bolt	4
36	A7, A7 Shooting Star, A10	35-33	Fork end cap bolt washer	4
37	A7, A7 Shooting Star, A10	2-1309	Fork end drain plug	2
38	A7, A7 Shooting Star, A10	2-292	Fork end drain plug washer (fibre)	2
39	A7, A7 Shooting Star, A10	42-5078	Fork sliding tube complete (N/S)	1
40	A7, A7 Shooting Star, A10	65-5424	Front fork top bearing	2
41	A7, A7 Shooting Star, A10	29-5320	Fork top bearing circlip	2
42	A7, A7 Shooting Star, A10	29-5313	Front fork oil seal	2
43	A7, A7 Shooting Star, A10	29-5310/3	Front fork oil seal holder	2
44	A7, A7 Shooting Star, A10	89-5036	Front fork spring (sidecar use)	2
44	A7, A7 Shooting Star, A10	65-5391	Front fork spring (solo)	2
45	A7, A7 Shooting Star, A10	29-541	Horn foot fixing bolt washer (Shakeproof)	2
46	A7, A7 Shooting Star, A10	2-204	Horn foot fixing bolt	2
47	A7, A7 Shooting Star, A10	24-6035	Steering damper knob washer (spring)	1
48	A7, A7 Shooting Star, A10	65-5380	Steering damper friction washer	2
49	A7, A7 Shooting Star, A10	65-5328	Steering damper centre	1
50	A7, A7 Shooting Star, A10	25-5247	Steering damper star washer	1
51	A7, A7 Shooting Star, A10	42-5014	Steering damper anchor plate	1
52	A7, A7 Shooting Star, A10	2-49	Steering damper anchor plate bolt nut	1
53	A7, A7 Shooting Star, A10	36-382	Steering damper anchor plate bolt washer (shakeproof)	1
54	A7, A7 Shooting Star, A10	2-923	Steering damper anchor plate bolt washer (plain)	1
55	A7, A7 Shooting Star, A10	28-2338	Steering damper anchor plate bolt	1
56	A7, A7 Shooting Star, A10	67-5021	Steering damper adjusting rod complete	1
57	A7, A7 Shooting Star, A10	42-5089	Fork end cap	2

FRONT FORK AND FITTINGS A7, A7 SHOOTING STAR, A10 (WITH COWL)

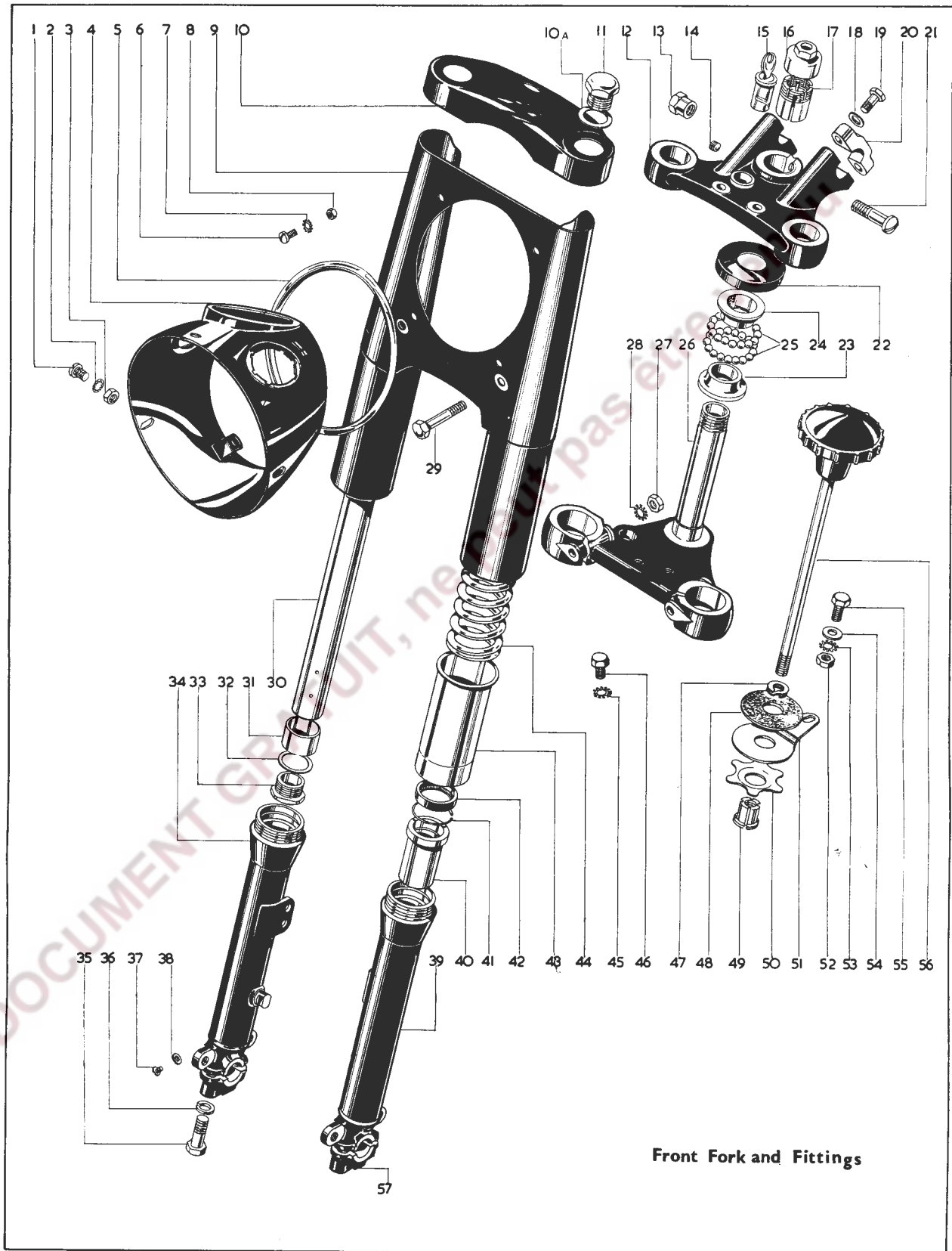

Front Fork and Fittings

Plate 9

FRONT HUB AND WHEEL FITTINGS 'A' GROUP

Plate Ref. Number	Model	Part No.	Description	Number per set
—	A7	42-5809	Front hub with rim and spoke assembly (7" brake)	1
—	A7 Shooting Star, A10	42-5847	Front hub with rim and spoke assembly (8" brake)	1
—	A10 Super Rocket	42-5865	Front hub with rim and spoke assembly (8" brake)	1
1	A7	42-5843	Front wheel cover plate (7" brake)	1
1	A7 Shooting Star, A10	42-5844	Front wheel cover plate (8" brake)	1
2	'A' Group	42-5821	Bearing dust cover circlip	1
3	'A' Group	42-5820	Bearing dust cover	1
4	A7	42-5811	Front wheel spoke	40
4	A7 Shooting Star, A10	42-5848	Front wheel spoke	40
5	A7, A10	42-5810	Front wheel rim	1
5	A10 Super Rocket	42-5866	Front wheel rim	1
6	'A' Group	42-5812	Front wheel spoke nipple	40
7	A7	42-5814	Front hub	1
7	A7 Shooting Star, A10	42-5849	Front hub	1
8	A7	42-5837	Front brake shoe with lining	2
8	A7 Shooting Star, A10	42-5868	Trailing brake shoe with lining	1
9	A7	42-5839	Brake shoe lining	2
9	A7 Shooting Star, A10	42-5869	Leading and trailer shoe lining	2
10	'A' Group	42-5824	Front wheel spindle	1
11	'A' Group	42-5863	Front brake fulcrum pin	1
12	'A' Group	42-5822	Bearing backing ring	1
13	'A' Group	42-5819	Front wheel bearing	2
14	'A' Group	42-5823	Bearing retaining ring	1
15	A7	42-5827	Front brake anchor plate	1
15	A7 Shooting Star, A10	42-5853	Front brake anchor plate	1
16	'A' Group	42-5842	Front wheel spindle nut	1
17	'A' Group	3-1049	Front brake fulcrum pin washer	1
18	'A' Group	42-5864	Front brake fulcrum pin nut	1
19	'A' Group	2-449	Front brake cam spindle nut	1
20	'A' Group	24-5914	Front brake cam spindle washer	1
21	'A' Group	42-5836	Front brake lever and cable toggle pin	1
22	'A' Group	35-701	Front brake lever pivot pin split pin	1
23	'A' Group	42-5854	Front brake lever	1
24	'A' Group	42-5830	Front brake cam	1
25	A7 Shooting Star, A10	42-5867	Leading brake shoe with lining	1
26	'A' Group	42-5840	Brake shoe lining rivet	16
27	'A' Group	42-5841	Front brake shoe spring	2

Plate 10

REAR HUB AND WHEEL FITTINGS 'A' GROUP

Plate Ref. Number	Model	Part No.	Description	Number per set
—	Super Rocket excepted	42-6311	Rear Hub with rim and spoke assembly	1
—	Super Rocket	42-6337	Rear hub with rim and spoke assembly	1
1	'A' Group	42-6077	Rear hub fixed spindle nut	1
2	'A' Group	42-6078	Rear hub fixed spindle washer	1
3	'A' Group	42-6324	Rear hub fixed spindle distance collar	1
4	'A' Group	42-6333	Rear hub sprocket complete	1
5	'A' Group	42-9033	Transmission chain (Rear)	1
6	'A' Group	89-3022	Rear hub sprocket bearing	1
7	'A' Group	42-6105	Rear hub grease retainer	1
8	'A' Group	42-6325	Rear hub fixed spindle	1
9	'A' Group	42-6328	Dust cover	1
10	Super Rocket excepted	42-5810	Rear wheel rim	1
10	A10 Super Rocket	42-5866	Rear wheel rim	1
11	'A' Group	42-6313	Rear hub	1
12	'A' Group	42-5839	Rear brake shoe lining	2
13	'A' Group	42-5841	Rear brake shoe spring	2
14	'A' Group	42-5837	Rear brake shoe with lining	2
15	'A' Group	42-6329	Bearing abutment ring	1

FRONT HUB AND WHEEL FITTINGS Plate 9 'A' GROUP

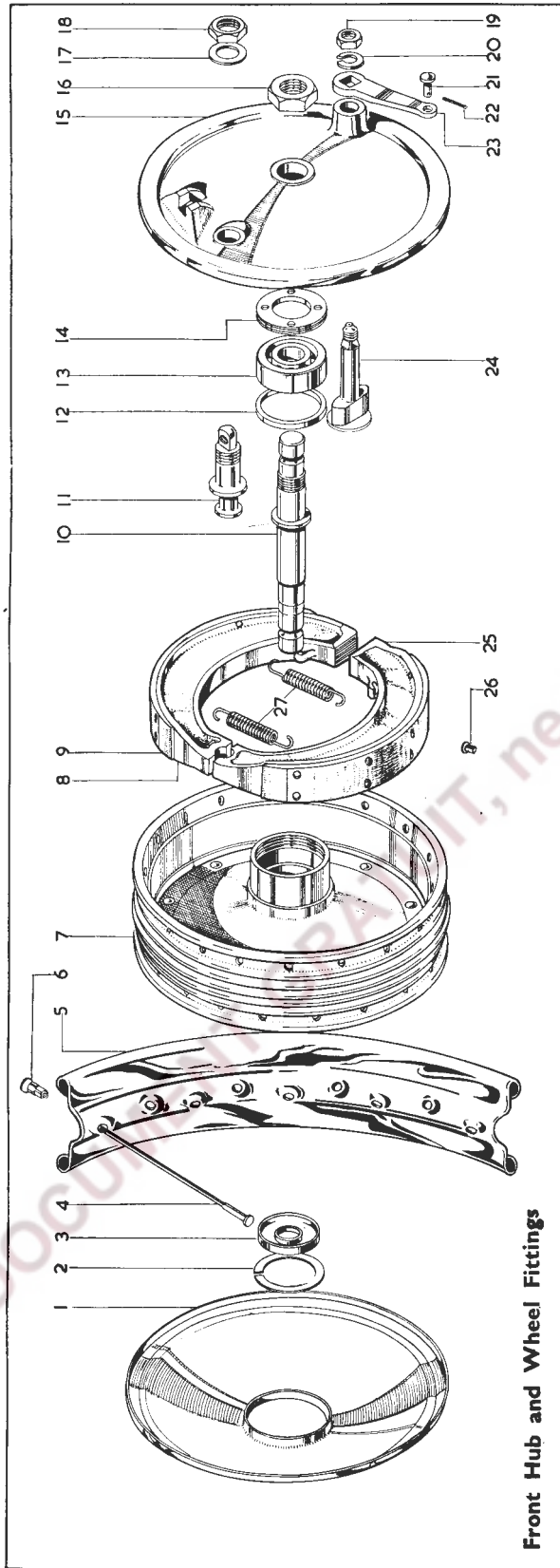

Front Hub and Wheel Fittings

REAR HUB AND WHEEL FITTINGS Plate 10 'A' GROUP

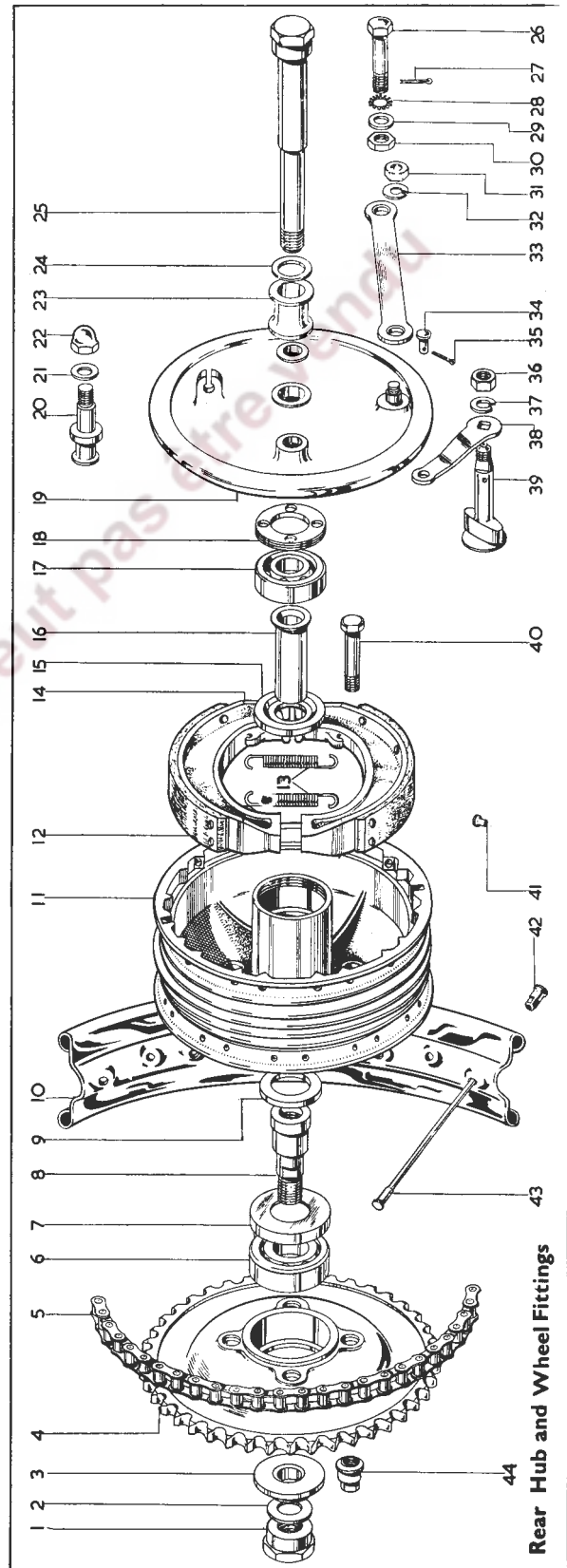

Rear Hub and Wheel Fittings

Plate 10—continued REAR HUB AND WHEEL FITTINGS 'A' GROUP

Plate Ref. Number	Model	Part No.	Description	Number per Set
16	'A' Group	42-6323	Spindle distance piece	1
17	'A' Group	42-5819	Rear hub bearing	1
18	'A' Group	42-6335	Bearing retaining ring	1
19	'A' Group	42-6314	Rear brake anchor plate with stud and locknut	1
20	'A' Group	42-5828	Rear brake fulcrum pin	1
21	'A' Group	2-2138	Rear brake fulcrum pin washer	1
22	'A' Group	40-162	Rear brake fulcrum pin domed nut	1
23	'A' Group	42-6330	Rear hub anchor plate distance collar	1
24	'A' Group	42-6336	Rear hub spindle washer	1
25	'A' Group	42-6320	Rear hub spindle complete	1
26	'A' Group	3-855	Anchor strap swinging arm bolt	1
27	'A' Group	35-705	Anchor strap swinging arm split pin	1
28	'A' Group	66-4708	Anchor strap swinging arm bolt washer	1
29	'A' Group	15-431	Anchor strap swinging arm washer (plain)	1
30	'A' Group	24-5860	Anchor strap swinging arm bolt nut	1
31	'A' Group	15-541	Rear anchor plate stud nut	1
32	'A' Group	15-716	Rear anchor plate washer	1
33	'A' Group	42-6084	Rear brake anchor strap	1
34	'A' Group	42-5836	Rear brake lever and cable toggle pivot pin	1
35	'A' Group	35-701	Rear brake lever pivot pin split pin	1
36	'A' Group	2-449	Rear brake cam spindle nut	1
37	'A' Group	24-5914	Rear brake cam spindle washer	1
38	'A' Group	42-6317	Rear brake lever	1
39	'A' Group	42-5830	Rear brake cam assembly	1
40	'A' Group	42-6326	Rear hub sprocket bolt	4
41	'A' Group	42-5840	Rear brake shoe rivet	16
42	'A' Group	42-5812	Rear wheel spoke nipple	40
43	'A' Group	42-5811	Rear wheel spoke	40
44	'A' Group	42-6327	Rear hub sprocket bolt spherical nut	4

Plate 11 MUDGUARDS, OIL TANK AND SILENCERS 'A' GROUP

Plate Ref. Number	Model	Part No.	Description	Number per Set
1	A7 Shooting Star		Front stand complete	1
2	A10 Super Rocket	67-6558	Front mudguard stay fork end fixing bolt nut	2
3	'A' Group	2-49	Front mudguard stay fork end bolt washer	2
4	A7 Shooting Star	24-8784	Front mudguard stay fork end bolt washer	2
5	A10 Super Rocket	42-6529	Front mudguard stay	1
6	'A' Group	2-923	Front mudguard stay fork end fixing bolt washer (plain)	2
7	'A' Group	2-923	Front stand fork end fixing bolt washer (plain)	2
8	'A' Group	24-6770	Front mudguard stay fork end fixing bolt	2
9	'A' Group	15-7354	Front stand fork end fixing bolt	2
10	A7 Shooting Star		Support bridge bottom fixing bolt (offside)	2
11	A10 Super Rocket	32-194	Front stand fork end fixing bolt washer (spring)	2
12	'A' Group	24-8784	Front stand fork end fixing bolt nut	2
13	'A' Group	2-49	Front stand fork end fixing bolt nut	2
14	A7, Shooting Star		Front stand release bolt washer (thin)	1
15	A10 Super Rocket	2-2580	Front stand release bolt washer (thin)	1
16	A7, Shooting Star		Front stand release bolt	1
17	A10 Super Rocket	2-14	Front stand release bolt	1
18	'A' Group	2-1462	Front mudguard support bridge fixing screw washer (spring)	2
19	'A' Group	2-2395	Front mudguard support bridge fixing screw nut	2
20	'A' Group	2-49	Support bridge bottom fixing bolt nut	4
21	'A' Group	36-382	Support bridge bottom fixing bolt washer (shakeproof)	4
22	A7 Shooting Star		Support bridge bottom fixing bolt washer (shakeproof)	4
23	A10 Super Rocket	67-6865	Support bridge bottom fixing bolt washer (shakeproof)	4
24	'A' Group	64-6054	Front mudguard support bridge	1
25	A7, A10		Support bridge bottom fixing and brake anchor strap bolt	2

MUDGUARDS, OIL TANK AND SILENCERS
'A' GROUP

Plate Ref. Number	Model	Part No.	Description	Number per set
19	'A' Group	2-2395	Front mudguard stay fixing screw nut	2
20	'A' Group	2-1462	Front mudguard stay fixing screw washer (spring)	2
21	A7 Shooting Star			
22	A10 Super Rocket	2-2395	Front number plate fixing stud nut	2
	A7 Shooting Star			
	A10 Super Rocket	2-1462	Front number plate fixing stud washer	2
23	'A' Group	27-8560	Front mudguard stay fixing screw-washer (plain)	2
24	A7 Shooting Star			
	A10 Super Rocket	65-6576	Front number plate	1
25	'A' Group	2-204	Front mudguard stay fixing screw	2
26	'A' Group	42-8342	Oil tank mounting strip (rubber)	4
27	'A' Group	65-8500	Oil tank filler cap	1
28	'A' Group	67-42	Oil tank filler cap washer (fibre)	1
29	'A' Group	42-8367	Oil tank with fixed fittings	1
30	A7 Shooting Star			
	A10 Super Rocket	67-6556	Front mudguard with fixed fittings	1
31	'A' Group	27-8560	Front mudguard support bridge fixing screw washer	2
32	A7, A10	2-204	Front mudguard support bridge fixing screw	2
—	A7, A10	66-7518	Front mudguard support bridge washer (fibre)	2
33	A7, A10	28-2338	Support bridge bottom fixing bolt	3
33	A7 Shooting Star			
	A10 Super Rocket	28-2338	Support bridge bottom fixing bolt (nearside)	2
34	'A' Group	42-8426	Oil tank filter assembly	1
35	'A' Group	42-8343	Oil tank filter plug washer (fibre)	1
36	'A' Group	42-8346	Oil feed pipe (Armoured)	1
37	'A' Group	42-8347	Oil return pipe (Armoured)	1
38	'A' Group	42-6853	Rear mudguard distance piece (rubber)	2
39	'A' Group	42-6759	Rear mudguard fixing clip	2
40	'A' Group	2-525	Rear mudguard fixing clip bolt washer	4
41	'A' Group	24-8328	Rear mudguard fixing clip bolt	4
42	'A' Group	29-5289	Oil tank top fixing bolt	1
43	'A' Group	2-537	Oil tank top fixing bolt washer (plain)	1
44	'A' Group	42-8339	Oil tank top fixing bolt distance tube	1
45	'A' Group	42-8331	Oil tank top fixing bolt spacing tube	1
46	'A' Group	15-203	Rocker feed pipe banjo washer (fibre)	1
47	'A' Group	42-8340	Rocker oil feed pipe banjo locknut	1
48	'A' Group	42-8385	Oil tank fixing bolt	1
49	'A' Group	42-8341	Oil tank top fixing bolt mounting pad (rubber)	2
50	'A' Group	2-537	Oil tank top fixing bolt washer (plain)	1
51	'A' Group	2-49	Oil tank top fixing bolt nut	1
52	'A' Group	42-8329	Oil tank front fixing bolt saddle washer	1
53	'A' Group	42-8331	Oil tank front fixing bolt spacing tube	1
54	'A' Group	42-8330	Oil tank front fixing bolt bracket cup	1
55	'A' Group	42-8341	Oil tank front fixing bolt mounting pad (rubber)	1
56	'A' Group	2-537	Oil tank front fixing bolt washer (plain)	1
57	'A' Group	2-49	Oil tank front fixing bolt nut	1
58	'A' Group	67-6851	Rear number plate rubber extrusion	1
59	'A' Group	42-8351	Oil tank fixing bracket	1
60	'A' Group	67-6885	Rear number plate	1
61	'A' Group	67-6839	Rear mudguard tail wiring grommet	1
62	'A' Group	28-2338	Rear mudguard stay bolt	2
63	'A' Group	2-923	Rear mudguard stay bolt washer (plain)	4
64	'A' Group	42-2963	Silencer complete (offside)	1
64	'A' Group	42-2964	Silencer complete (nearside)	1
65	'A' Group	2-449	Silencer bracket fixing bolt nut (when pillion footrests are not fitted)	2
66	'A' Group	2-522	Silencer bracket fixing bolt washer (spring) (when pillion footrests are not fitted)	2
67	'A' Group	2-803	Silencer bracket fixing bolt (when pillion footrests are not fitted)	2
68	'A' Group	2-220	Rear number plate fixing bolt	4
69	'A' Group	27-8560	Rear number plate fixing bolt washer (plain)	4
70	'A' Group	2-1462	Rear number plate fixing bolt washer (spring)	4
71	'A' Group	2-49	Rear mudguard stay bolt nut	4
72	'A' Group	24-8784	Rear mudguard stay bolt washer (spring)	4
73	'A' Group	42-6858	Rear mudguard stay complete (nearside)	1
73	'A' Group	42-6860	Rear mudguard stay complete (offside)	1
74	'A' Group	2-49	Rear mudguard stay frame bracket bolt nut	4
75	'A' Group	24-8784	Rear mudguard stay frame bracket bolt washer (spring)	4
76	'A' Group	42-6761	Rear mudguard stay frame bracket (offside)	1
76	'A' Group	42-6762	Rear mudguard stay frame bracket (nearside)	1

MUDGUARDS' OIL TANK AND SILENCERS 'A' GROUP

Mudguards, Oil Tank and Silencers

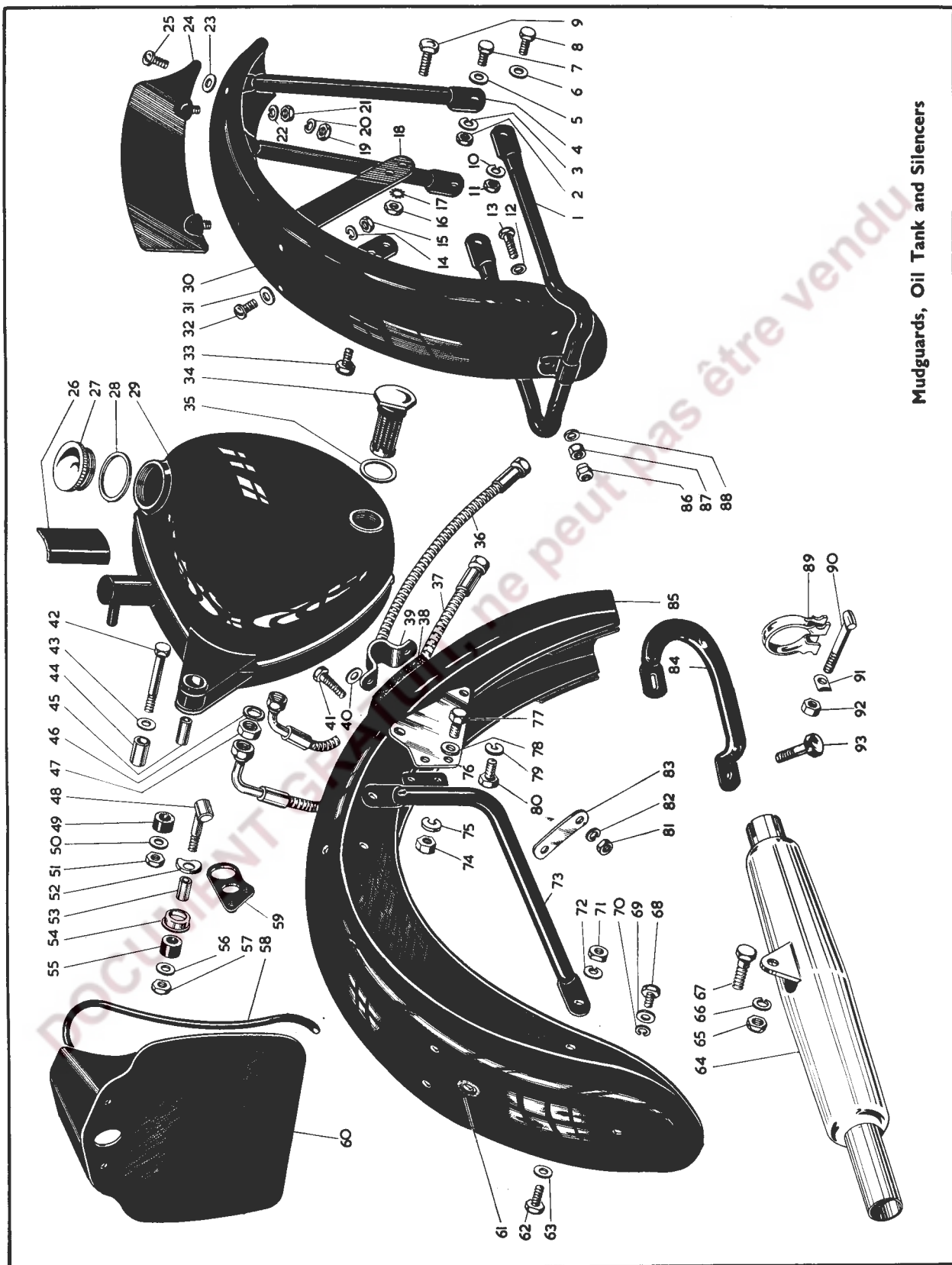

Plate 11—continued

**MUDGUARDS, OIL TANK AND SILENCERS
'A' GROUP**

Plate Ref. Number	Model	Part No.	Description	Number Per set
77	'A' Group	67-8313	Rear mudguard stay frame bracket bolt	2
78	'A' Group	24-8784	Rear mudguard stay frame bracket bolt washer (spring)	2
79	'A' Group	2-923	Rear mudguard stay frame bracket bolt washer (plain)	4
80	'A' Group	28-2338	Rear mudguard stay frame bracket bolt	4
81	'A' Group	2-2395	Rear mudguard fixing clip bolt nut	4
82	'A' Group	2-1462	Rear mudguard fixing clip bolt nut washer	4
83	'A' Group	42-6782	Rear mudguard clip stiffening plate	2
84	'A' Group	42-6865	Lifting handle	1
85	'A' Group	42-6856	Rear mudguard with fixed fittings	1
86	A7 Shooting Star A10 Super Rocket	15-447	Front stand release bolt nut	1
87	A7 Shooting Star	27-410	Front stand release bolt locknut	1
88	A10 Super Rocket	2-6537	Front stand release bolt washer (thick)	1
89	'A' Group	42-2860	Silencer and exhaust pipe clip	2
90	'A' Group	90-3063	Silencer and exhaust pipe clip pin	2
91	'A' Group	90-3064	Silencer and exhaust pipe clip swivel	2
92	'A' Group	21-5102	Silencer and exhaust pipe clip pin nut	2
93	'A' Group	27-6037	Mudguard stay and lifting handle bolt	2

Plate 12

**PETROL TANK, HANDLEBAR, FRONT MUDGUARD,
DUAL SEAT AND TOOLBOX 'A' GROUP**

Plate Ref. Number	Model	Part No.	Description	Number per set
1	'A' Group	42-9038	Toolbox complete with fixed fittings	1
2	'A' Group	29-4329	Toolbox top fixing bolt	1
3	'A' Group	24-8784	Toolbox top fixing bolt washer (spring)	1
4	'A' Group	65-5368	Toolbox fixing stud	2
5	'A' Group	2-49	Toolbox fixing stud nut	2
6	'A' Group	35-33	Toolbox fixing stud washer (spring)	2
7	'A' Group	42-8339	Toolbox top fixing bolt distance tube	1
8	'A' Group	2-49	Toolbox top fixing blot nut	1
9	'A' Group	27-5676	Toolbox top fixing bolt washer (plain)	1
10	'A' Group	2-49	Dual seat rear fixing stud nut	2
11	'A' Group	2-923	Dual seat rear fixing stud washer	2
12	'A' Group	42-9077	Dual seat rear fixing stud	2
13	'A' Group	42-9196	Dual seat rear support bracket	1
14	'A' Group	42-9072	Dual seat complete with brackets	1
15	'A' Group	2-2395	Dual seat rear support bridge bolt nut (top)	2
16	'A' Group	2-1462	Dual seat rear support bolt washer (spring)	2
17	'A' Group	27-8560	Dual seat rear support bolt washer (plain)	2
18	'A' Group	28-2338	Dual seat rear support bridge bolt	2
19	'A' Group	42-9073	Dual seat loose fittings only (sets)	1
20	'A' Group	65-8503	Twist grip rubber grip	1
21	'A' Group	65-8504	Twist grip rotor and rotor sleeve	1
22	'A' Group	24-9570	Twist grip friction spring screw	1
23	'A' Group	24-9571	Twist grip friction spring screw locknut	1
24	'A' Group	24-9569	Twist grip friction spring	1
25	'A' Group	24-9573	Twist grip body screw	2
26	'A' Group	65-8505	Twist grip body (top half)	1
27	'A' Group	65-8506	Twist grip body (bottom half)	1
28	'A' Group	24-9572	Twist grip cable stop	1
29	'A' Group	65-8516	Twist grip complete (less cable and cover)	1
30	'A' Group	42-8655	Combined front brake and air control (less cable and cover)	1
31	'A' Group	42-8010	Petrol tank rubber grommet	1
32	'A' Group	42-8011	Petrol tank fixing bolt	1
33	'A' Group	2-1945	Petrol tank fixing bolt washer (plain)	1
	'A' Group	42-8012	Petrol tank mounting rubber (top)	1

PETROL TANK, HANDLEBAR, FRONT MUDGUARD,
DUAL SEAT AND TOOLBOX 'A' GROUP

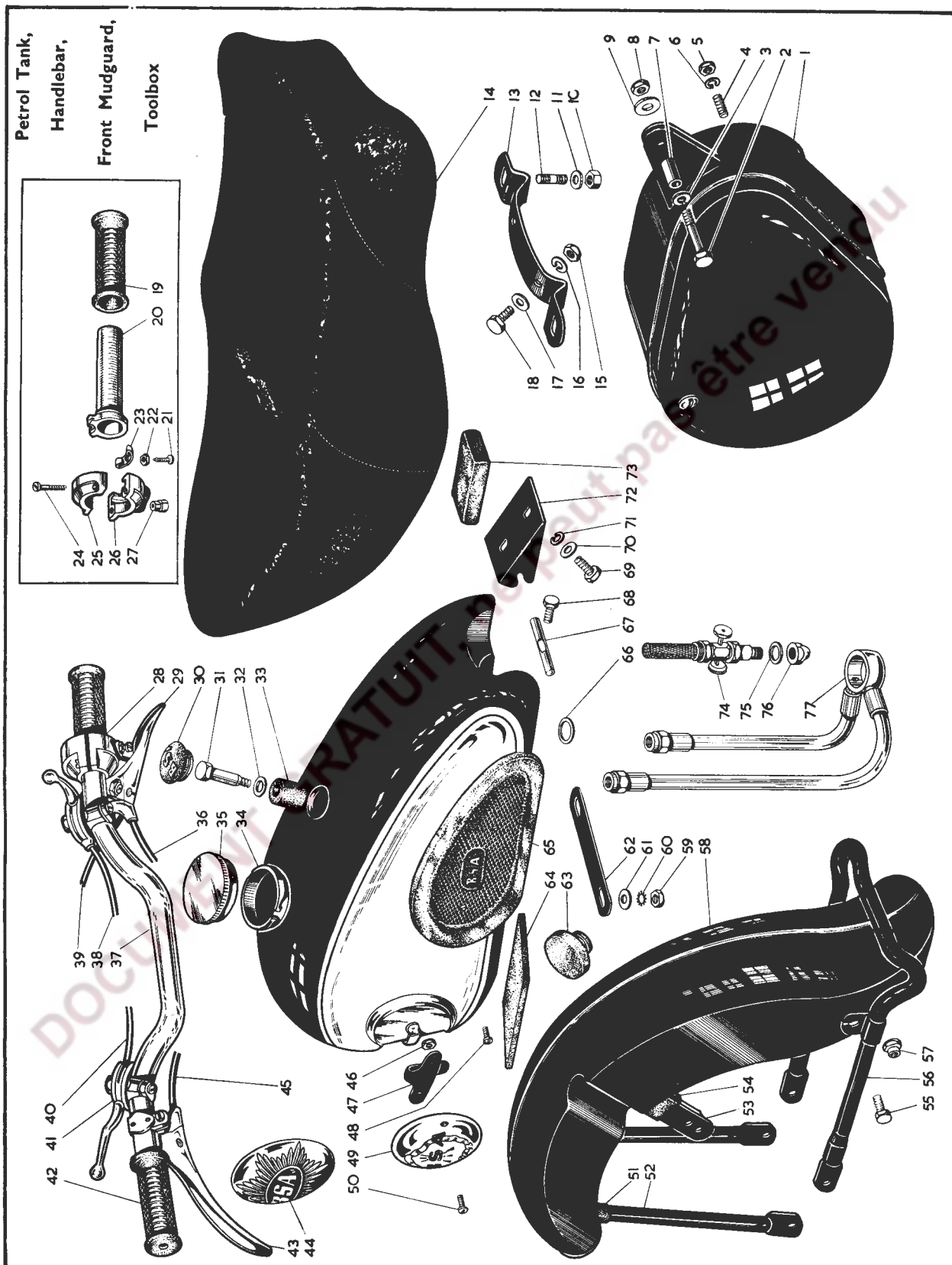

**Plate 12—continued PETROL TANK, HANDLEBAR, FRONT MUDGUARD,
DUAL SEAT AND TOOLBOX 'A' GROUP**

Plate Ref. Number	Model	Part No.	Description	Number per set
34	Shooting Star excepted	42-8102	Petrol tank (4 gallon)	1
34	Shooting Star	42-8103	Petrol tank (4 gallon)	1
34	Shooting Star excepted	42-8043	Petrol tank (2 gallon)	as Req'd.
34	Shooting Star	42-8044	Petrol tank (2 gallon)	as Req'd.
35	'A' Group	29-7898	Petrol tank filler cap	1
36	'A' Group	42-8726	Front brake cable and cover complete	1
37	'A' Group	65-4960	Handlebar (less controls)	1
38	A7	67-8555	Air control cable and cover complete	1
38	A10	42-8689	Air control cable and cover complete	1
39	A7	67-8530	Throttle control cable and cover complete	1
39	A10	67-8531	Throttle control cable and cover complete	1
40	A7 Shooting Star A10 Super Rocket	65-8714	Ignition control cable and cover complete (manual control magneto)	1
41	A7 Shooting Star A10 Super Rocket	66-8810	Ignition control lever complete	1
42	'A' Group	65-8502	Dummy grip (left hand bar)	1
43	'A' Group	29-8820	Clutch control complete (less cable and cover)	1
44	Shooting Star	42-8105	Petrol tank badge	2
45	'A' Group	67-8681	Clutch control cable and cover complete	1
46	'A' Group	42-8034	Petrol tank badge clip screw nut	4
47	'A' Group	42-8020	Petrol tank badge clip	2
48	'A' Group	2-79	Knee grip fixing screw	4
49	Shooting Star excepted	65-8220	Petrol tank badge	2
50	'A' Group	65-8317	Petrol tank badge clip screw	4
51	Shooting Star and Super Rocket excepted	67-6547	Front mudguard stay insulator	2
52	Shooting Star and Super Rocket excepted	42-6528	Front mudguard stay	1
53	Shooting Star and Super Rocket excepted	67-6548	Front mudguard bridge stay insulator	1
54	Shooting Star and Super Rocket excepted	65-6623	Front mudguard support bridge	1
55	Shooting Star and Super Rocket excepted	2-1354	Front stand mudguard fixing bolt	2
56	Shooting Star and Super Rocket excepted	42-6530	Front stand	1
57	Shooting Star and Super Rocket excepted	15-447	Front stand mudguard fixing bolt nut	2
58	Shooting Star and Super Rocket excepted	67-6543	Front mudguard with fixed fittings	1
59	'A' Group	2-49	Petrol tank stiffening plate stud nut	2
60	'A' Group	36-382	Petrol tank stiffening plate stud washer	2
61	'A' Group	2-923	Petrol tank stiffening plate stud washer	2
62	'A' Group	42-8058	Petrol tank stiffening plate	1
63	'A' Group	42-8052	Petrol tank anti-roll rubber	2
64	'A' Group	42-8051	Petrol tank mounting rubber (top tube)	2
65	'A' Group	65-8206	Knee grip (nearside)	1
65	'A' Group	65-8205	Knee grip (offside)	1
66	'A' Group	67-8059	Petrol tap washer (fibre) (Top)	2
67	'A' Group	42-9060	Dual seat front support pin	1
68	'A' Group	15-645	Dual seat support pin securing bolt	1
69	'A' Group	28-2338	Dual seat front fixing bolt	2
70	'A' Group	2-923	Dual seat front fixing bolt washer (plain)	2
71	'A' Group	35-33	Dual seat front fixing bolt washer (spring)	2
72	'A' Group	42-9058	Dual seat front support bracket	1
73	'A' Group	42-9057	Dual seat support rubber	2
74	Super Rocket excepted	42-8075	Petrol tap with filter	2
74	Super Rocket	65-8171	Petrol tap less filter	2
75	Super Rocket excepted	24-8504	Petrol tap washer (fibre)	2
75	Super Rocket	24-8504	Petrol tank filter washer (fibre)	2
76	Super Rocket excepted	67-8060	Petrol tap domed nut	2
—	Super Rocket	27-8443	Petrol tank filter complete	2
—	Super Rocket	2-930	Petrol tap washer (fibre)	2
77	Super Rocket excepted	42-8070	Petrol pipe (flexible)	1
—	Super Rocket	42-8022	Petrol pipe (flexible) (long)	1
—	Super Rocket	65-8173	Petrol pipe (flexible) (short)	1

Plate 13

CHAINGUARD, CHAINCASE AND REAR BRAKE CONTROL 'A' GROUP

Plate Ref. Number	Model	Part No.	Description	Number per set
1	'A' Group	24-7343	Rear brake pedal bolt	1
2	'A' Group	24-978	Rear brake pedal bolt washer (spring)	1
3	'A' Group	42-7027	Rear brake pedal	1
4	'A' Group	42-4355	Rear brake pedal return spring	1
5	'A' Group	42-4349	Rear brake cross shaft	1
6	'A' Group	42-7032	Rear brake cable complete	1
7	'A' Group	42-7031	Rear brake cross shaft lever bolt	1
8	'A' Group	24-978	Rear brake cross shaft lever washer (spring)	1
9	'A' Group	42-4350	Rear brake cross shaft lever	1
10	'A' Group	42-8010	Chaincase rubber grommet	2
11	'A' group	29-541	Chaincase securing bolt washer (S/Proof.)	6
12	'A' Group	24-7343	Chaincase securing bolt (top and bottom)	4
13	'A' Group	42-7715	Rear chaincase top section	1
14	'A' Group	2-525	Chaincase securing bolt washer	2
15	'A' group	2-204	Chaincase securing bolt (rear)	2
16	'A' Group	29-541	Chaincase securing bolt washer (S/Proof.)	2
17	'A' Group	42-7730	Chainguard	1
18	'A' Group	42-7722	Rear chaincase rear section	1
19	'A' Group	42-7719	Rear chaincase bottom section	1
20	'A' Group	42-7727	Rear chaincase and footrest rubber sleeve	1
21	'A' Group	42-7710	Rear chaincase front section	1
22	'A' Group	29-541	Chaincase fixing bolt washer (S/Proof.)	1
23	'A' Group	2-1354	Chaincase fixing bolt	1
—	'A' Group	2-2899	Rear chaincase washer (top and bottom)	4

Plate 14

LEGSHIELDS 'A' GROUP

Plate Ref. Number	Model	Part No.	Description	Number per set
—	'A' Group	42-7205	Legshield assembly	1
1	'A' Group	67-7208	Bottom cross tube fixing complete	2
2	'A' Group	15-7161	Legshield support tube clip screw	8
—	'A' Group	27-8560	Legshield support tube clip screw washer (plain)	8
—	'A' Group	2-2395	Legshield support tube clip screw nut	8
3	'A' Group	42-7207	Legshield (nearside)	1
4	'A' Group	67-7205	Legshield top cross tube adaptor	2
5	'A' Group	42-4906	Legshield front down tube split clamp	2
6	'A' Group	2-2138	Legshield front down tube split clamp washer (plain)	4
7	'A' Group	42-7210	Legshield top spacing sleeve	1
8	'A' Group	42-7211	Legshield top cross tube adaptor stud	1
9	'A' Group	42-7212	Legshield front down tube clamp eye bolt	2
10	'A' Group	66-7351	Legshield support tube complete (top)	2
11	'A' Group	2-522	Legshield front down tube clamp washer (spring)	4
12	'A' Group	2-46	Legshield front down tube clamp nut	4
13	'A' Group	2-803	Legshield front down tube clamp bolt	2
14	'A' Group	42-7206	Legshield (offside)	1
15	'A' Group	66-7353	Legshield support tube clip	8
16	'A' Group	67-7208	Legshield support tube complete (bottom)	2
17	'A' Group	29-7670	Crankcase and legshield bottom fixing plate stud	2

CHAINGUARD, CHAINCASE AND REAR BRAKE CONTROL 'A' GROUP

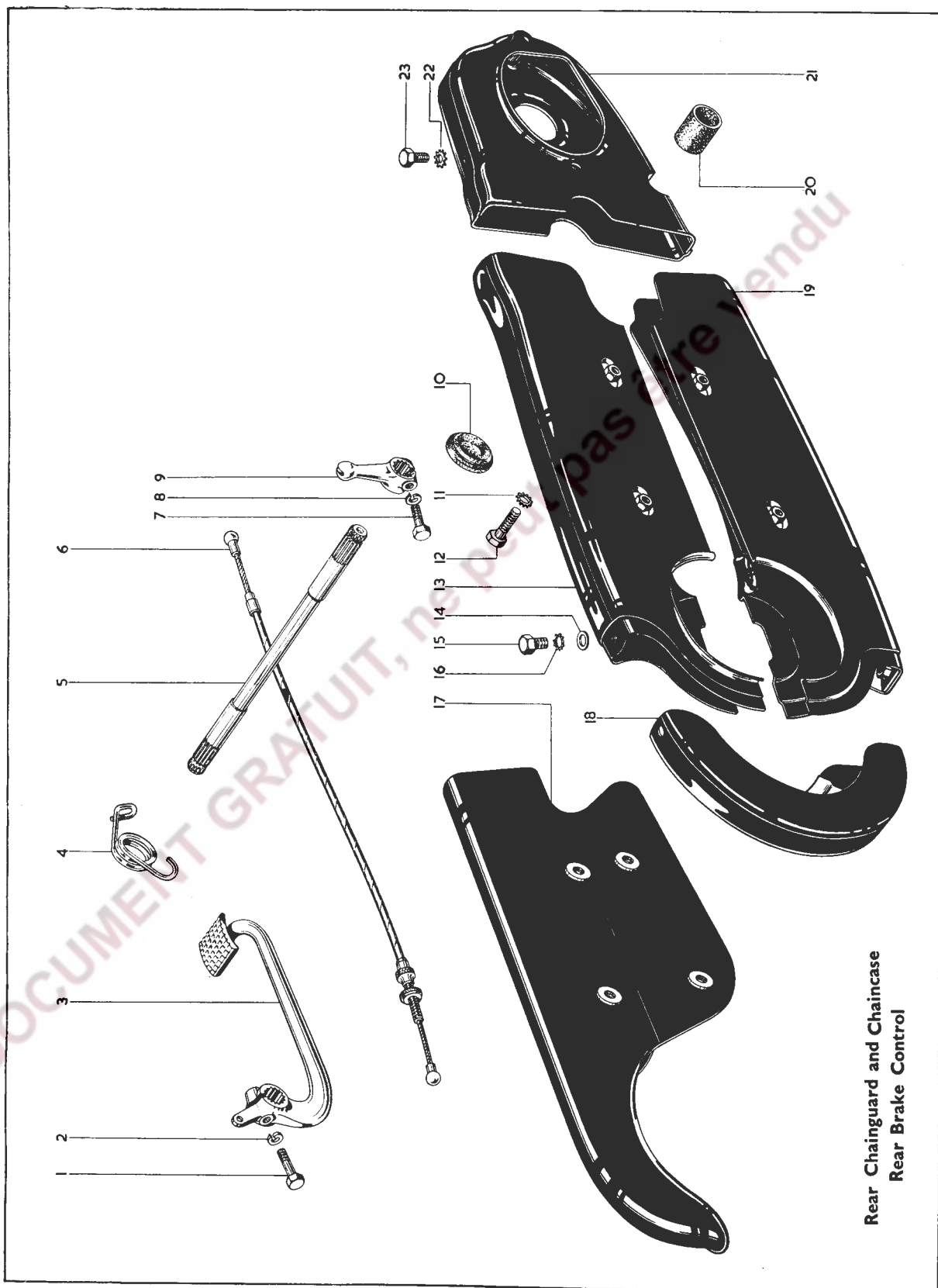

Rear Chainguard and Chaincase
Rear Brake Control



Plate 15

LEGSHIELDS AND FRONT SAFETY BARS 'A' GROUP

Plate Ref. Number	Model	Part No.	Description	Number per set
—	'A' Group Swinging Arm	42-7214	Legshield and front safety bar assembly	1
1	'A' Group Swinging Arm	42-7211	Legshield top cross tube adaptor stud	1
2	'A' Group Swinging Arm	42-7210	Legshield top spacing sleeve	1
3	'A' Group Swinging Arm	67-7205	Legshield top cross tube adaptor	2
4	'A' Group Swinging Arm	66-7351	Legshield support tube (top) complete	2
5	'A' Group Swinging Arm	2-2395	Legshield support tube clip nut	8
6	'A' Group Swinging Arm	27-8560	Legshield support tube clip washer (plain)	8
7	'A' Group Swinging Arm	2-522	Legshield front down tube split clamp eye bolt washer (spring)	2
8	'A' Group Swinging Arm	2-522	Front safety bar eye bolt washer (spring)	2
9	'A' Group Swinging Arm	2-46	Front safety bar eye bolt nut	2
10	'A' Group Swinging Arm	42-7212	Legshield front down tube clip clamp eye bolt	2
11	'A' Group Swinging Arm	2-46	Front safety bar top fixing bolt nut	2
12	'A' Group Swinging Arm	2-46	Front safety bar top fixing bolt nut	1
13	'A' Group Swinging Arm	2-522	Front safety bar top fixing bolt washer (spring)	1
14	'A' Group Swinging Arm	42-4905	Front safety bar eye bolt spacing tube	1
15	'A' Group Swinging Arm	42-4904	Front safety bar eye bolt	2
16	'A' Group Swinging Arm	65-4185	Front safety bar top fixing bolt	1
17	'A' Group Swinging Arm	66-7353	Legshield support tube clip	8
18	'A' Group Swinging Arm	42-4906	Legshield front support tube split clamp	2
19	'A' Group Swinging Arm	66-7351	Legshield support tube complete (top)	2
20	'A' Group Swinging Arm	67-7208	Legshield support tube complete (bottom)	2
21	'A' Group Swinging Arm	15-7161	Legshield support tube clip screw	8
22	'A' Group Swinging Arm	42-7206	Legshield (offside)	1
23	'A' Group Swinging Arm	42-4900	Front safety bar assembly	1
24	'A' Group Swinging Arm	42-4907	Front safety bar engine plate distance collar	2
25	'A' Group Swinging Arm	42-7207	Legshield (nearside)	1
—	'A' Group Swinging Arm	29-7670	Crankcase and legshield bottom fixing plate stud	2

Plate 16

FRONT AND REAR SAFETY BARS, CARRIER AND HANDRAIL 'A' GROUP

Plate Ref. Number	Model	Part No.	Description	Number per set
1	'A' Group	42-4899	Front safety bar assembled complete with fittings	1
2	'A' Group	2-46	Front safety bar split clamp bolt nut	2
3	'A' Group	2-2903	Front safety bar split clamp bolt washer	2
4	'A' Group	2-803	Front safety bar split clamp bolt	2
5	'A' Group	42-4906	Front safety bar split clamp	2
6	'A' Group	42-4904	Front safety bar eye bolt	2
7	'A' Group	2-522	Front safety bar eye bolt washer (spring)	2
8	'A' Group	2-46	Front safety bar eye bolt nut	2
9	'A' Group	2-46	Front safety bar top fixing bolt nut	1
10	'A' Group	2-522	Front safety bar top fixing bolt washer (spring)	1
11	'A' Group	42-4905	Front safety bar eye bolt spacing tube	1
12	'A' Group	65-4185	Front safety bar fixing bolt (top)	1
13	'A' Group	42-4900	Front safety bar complete	1
14	'A' Group	42-4907	Front safety bar engine plate distance collar	2
15	'A' Group	42-4910	Rear safety bar complete (offside)	1
16	'A' Group	42-4914	Rear safety bar complete (nearside)	1
17	'A' Group	42-4909	Rear safety bar assembly	1
18	'A' Group	15-7161	Carrier fixing screw (rear) (for use with saddle)	2
19	'A' Group	2-525	Carrier fixing screw washer (rear) (plain) (for use with saddle)	2
20	'A' Group	2-1462	Carrier fixing screw washer (rear) (spring) (for use with saddle)	2
21	'A' Group	2-2395	Carrier fixing screw nut (rear) (for use with saddle)	2
22	'A' Group	42-6920	Carrier complete (for use with saddle)	1
23	'A' Group	27-6037	Carrier fixing screw (front) (for use with saddle)	2
24	'A' Group	24-6770	Handrail mudguard bolt	2
25	'A' Group	2-293	Handrail mudguard bolt washer (plain)	2
26	'A' Group	42-9172	Dual seat handrail complete	1
27	'A' Group	36-382	Handrail mudguard bolt washer (shakeproof)	2
28	'A' Group	2-49	Handrail mudguard bolt nut	2
29	'A' Group	2-49	Handrail mudguard stay bolt nut	2
30	'A' Group	24-8784	Handrail mudguard stay bolt washer (spring)	2
31	'A' Group	2-923	Handrail mudguard stay bolt washer (plain)	2
32	'A' Group	27-6037	Handrail mudguard stay bolt	2
33	'A' Group	65-4894	Pillion footrest anchor bolt (replaces 29-7560 when rear safety bars are fitted)	2

LEGSHIELDS AND FRONT SAFETY BARS 'A' GROUP

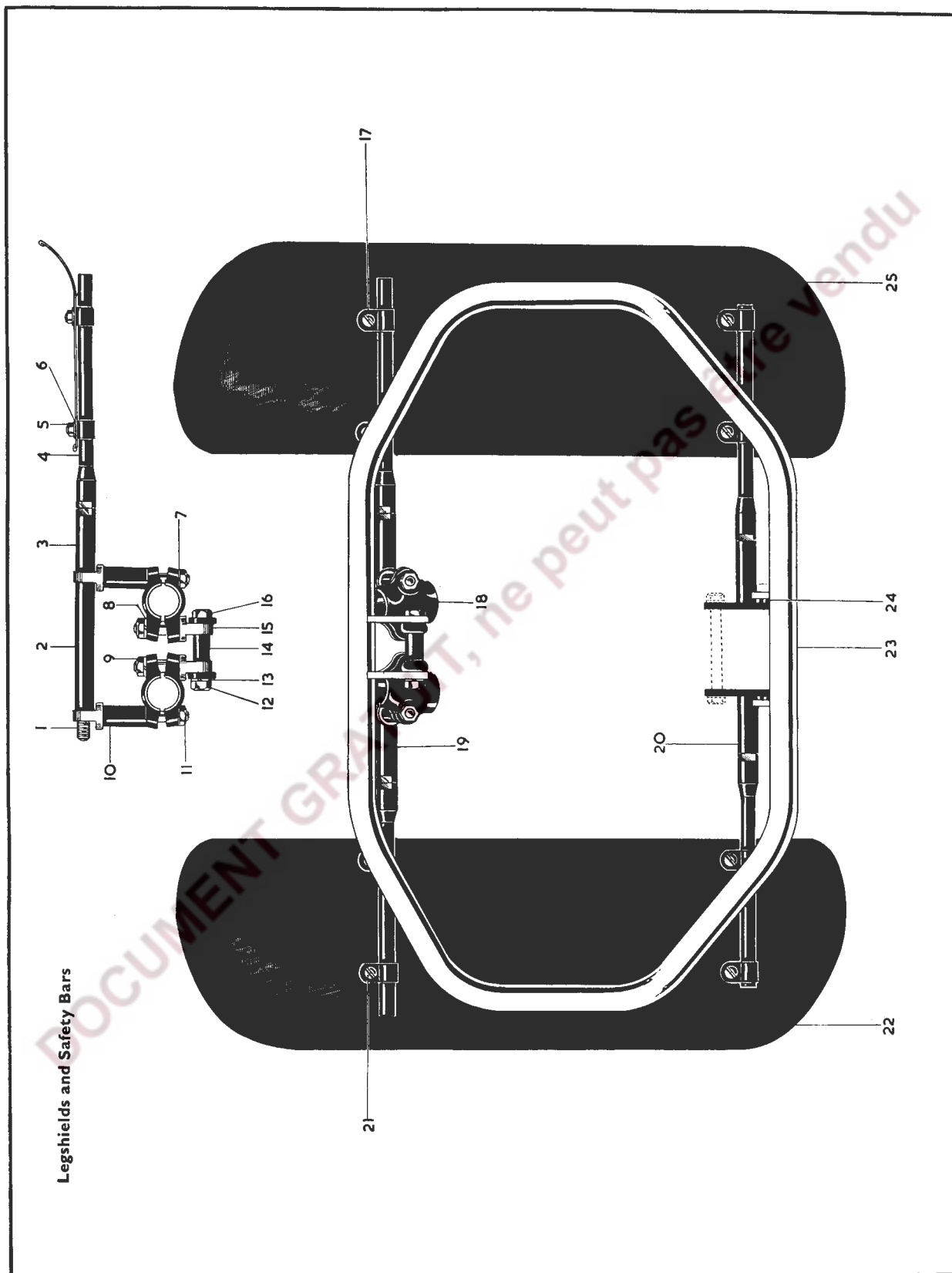

FRONT AND REAR SAFETY BARS, CARRIER AND HANDRAIL 'A' GROUP

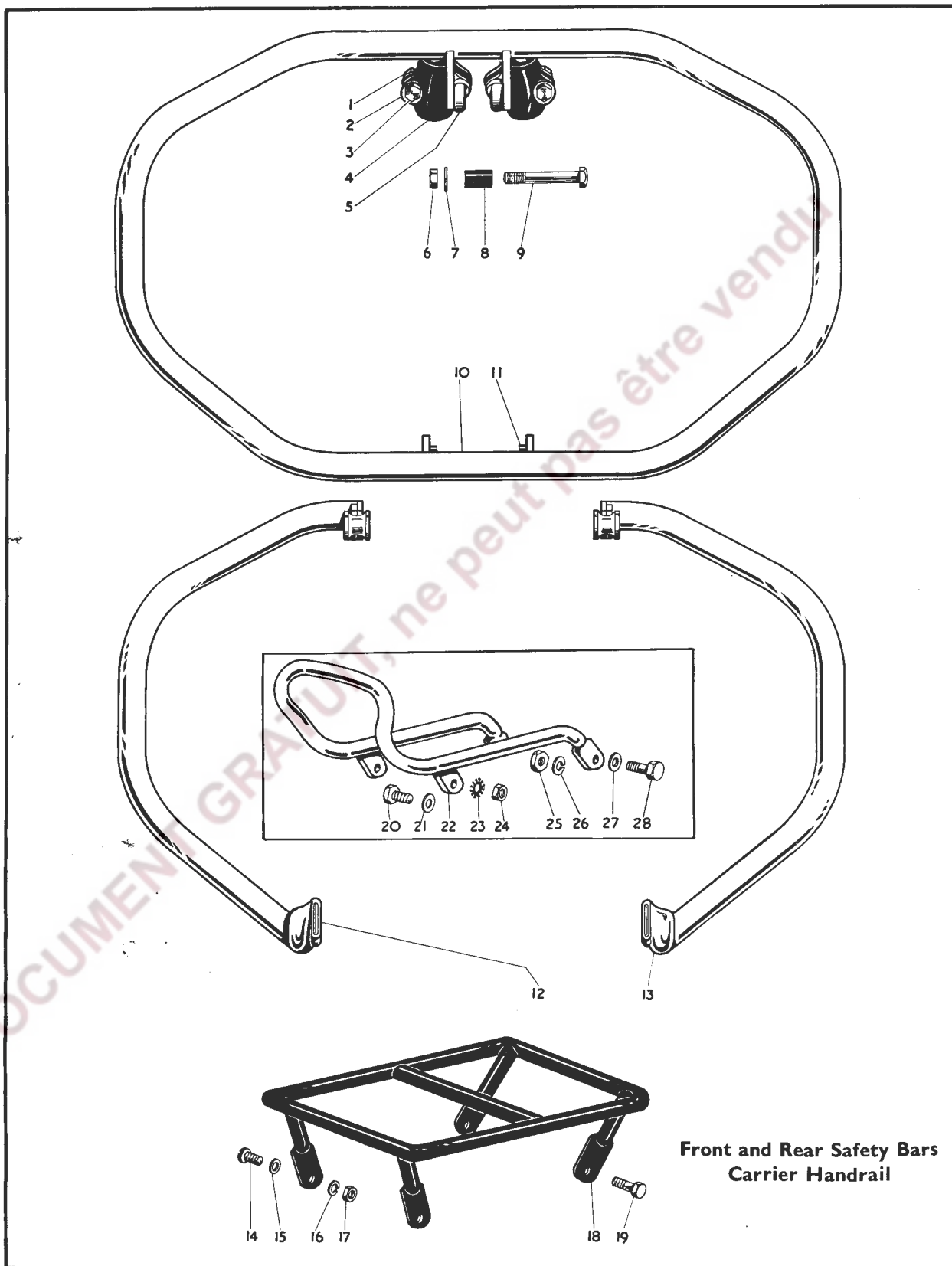

Plate Ref. Number	Model	Part No.	Description	Number per set
1	Super Rocket excepted	19-735	Cable harness and assembly (less lighting Switch)	1
1	Super Rocket excepted	19-1666	Lighting switch only	1
2	A10 Super Rocket	65-9164	Rev counter gearbox	1
3	A7, A7 Shooting Star	19-2140	Speedometer (120 m.p.h.) sidecar	1
3	A7, A7 Shooting Star	19-2141	Speedometer (180 k.p.h.) sidecar	1
3	A10 Super Rocket	19-2107	Speedometer (120 m.p.h.)	1
3	A10 Super Rocket	19-2114	Speedometer (180 k.p.h.)	1
3	Super Rocket excepted	19-2136	Speedometer (120 m.p.h.)	1
3	Super Rocket excepted	19-2137	Speedometer (180 k.p.h.)	1
4	A10 Super Rocket	65-9166	Rev counter head	1
5	'A' Group	19-649	Ammeter	1
6	A10 Super Rocket	65-9172	Rev counter cable	1
7	'A' Group	29-9221	Licence holder	1
8	Super Rocket excepted	65-9267	Speedometer cable	1
8	A10 Super Rocket	67-9057	Speedometer cable	1
9	'A' Group	42-9129	Stop light switch tension spring	1
10	'A' Group	2-47	Stop light switch screw nut	2
11	'A' Group	29-3319	Stop light switch screw washer (shakeproof)	2
12	'A' Group	19-1114	Stop light switch	1
13	'A' Group	2-1309	Stop light switch screw	2
14	Super Rocket excepted	19-609	Headlamp rim only	1
—	Super Rocket excepted	19-731	Glass and reflector unit	1
—	Super Rocket excepted	19-730	Headlamp fixing ring	1
15	A10 Super Rocket	65-9171	Speedo and rev counter mounting plate	1
16	A10 Super Rocket	2-443	Speedo and rev counter bracket fixing locknut	4
17	A10 Super Rocket	2-2395	Speedo and rev counter bracket fixing bolt nut	4
18	A10 Super Rocket	29-541	Speedo and rev counter bracket fixing washer	4
19	A10 Super Rocket	2-1462	Speedo and rev counter mounting plate washer	2
20	A10 Super Rocket	2-204	Speedo and rev counter mounting plate screw	2
21	A10 Super Rocket	65-9111	Speedo and rev counter mounting bracket	8
22	A10 Super Rocket	15-7383	Speedo and rev counter mounting rubber	4
23	A10 Super Rocket	27-8560	Speedo and rev counter bracket fixing washer	4
24	A10 Super Rocket	65-9179	Speedo and rev counter bracket fixing bolt	1
25	'A' Group	19-1472	Magneto cut-out switch	1
26	'A' Group	19-706	Horn push and dipper switch	1
27	'A' Group	19-1011	Stop tail lamp	1
28	'A' Group	66-9049	Cable clip (rubber)	15
29	'A' Group	19-2035	Electric horn	1
30	A10 Super Rocket	65-9167	Rev counter mounting bracket (when rev counter only is fitted)	1
31	'A' Group	42-9009	Voltage control cable grommet	2
32	'A' Group	2-1354	Voltage control securing bolt	2
33	'A' Group	25-7180	Voltage control securing bolt washer	2
34	'A' Group	2-2395	Voltage control securing nut	1
35	'A' Group	19-1665	Voltage control	1
36	'A' Group	42-9012	Voltage control toolbox buffer ring	2
37	'A' Group	19-1600	Grommet (high tension)	1
37	'A' Group	19-1601	Grommet (low tension)	1
38	Shooting Star and Super Rocket excepted	19-1210	Magneto (Auto)	1
38	Shooting Star and Super Rocket	19-1203	Magneto (Manual)	1
39	A10 Super Rocket	15-7383	Rev counter support bracket rubber (when rev counter only is fitted)	1
40	A10 Super Rocket	27-8560	Rev counter support bracket washer (when rev counter only is fitted)	1
41	A10 Super Rocket	24-8328	Rev counter bracket fixing bolt (when rev counter only is fitted)	2
42	A10 Super Rocket	67-713	Rev counter driving member	1
43	'A' Group	19-1213	Dynamo	1
44	A10 Super Rocket	19-544	Headlamp	1
45	A10 Super Rocket	65-9179	Speedo bracket bolt (when speedo only is fitted)	2
46	A10 Super Rocket	2-1374	Speedo bracket washer (when speedo only is fitted)	2
47	A10 Super Rocket	15-7383	Speedo bracket washer (when speedo only is fitted)	4
48	A10 Super Rocket	65-9111	Speedo bracket (when speedo only is fitted)	1
49	Super Rocket excepted	—	Headlamp switch	1

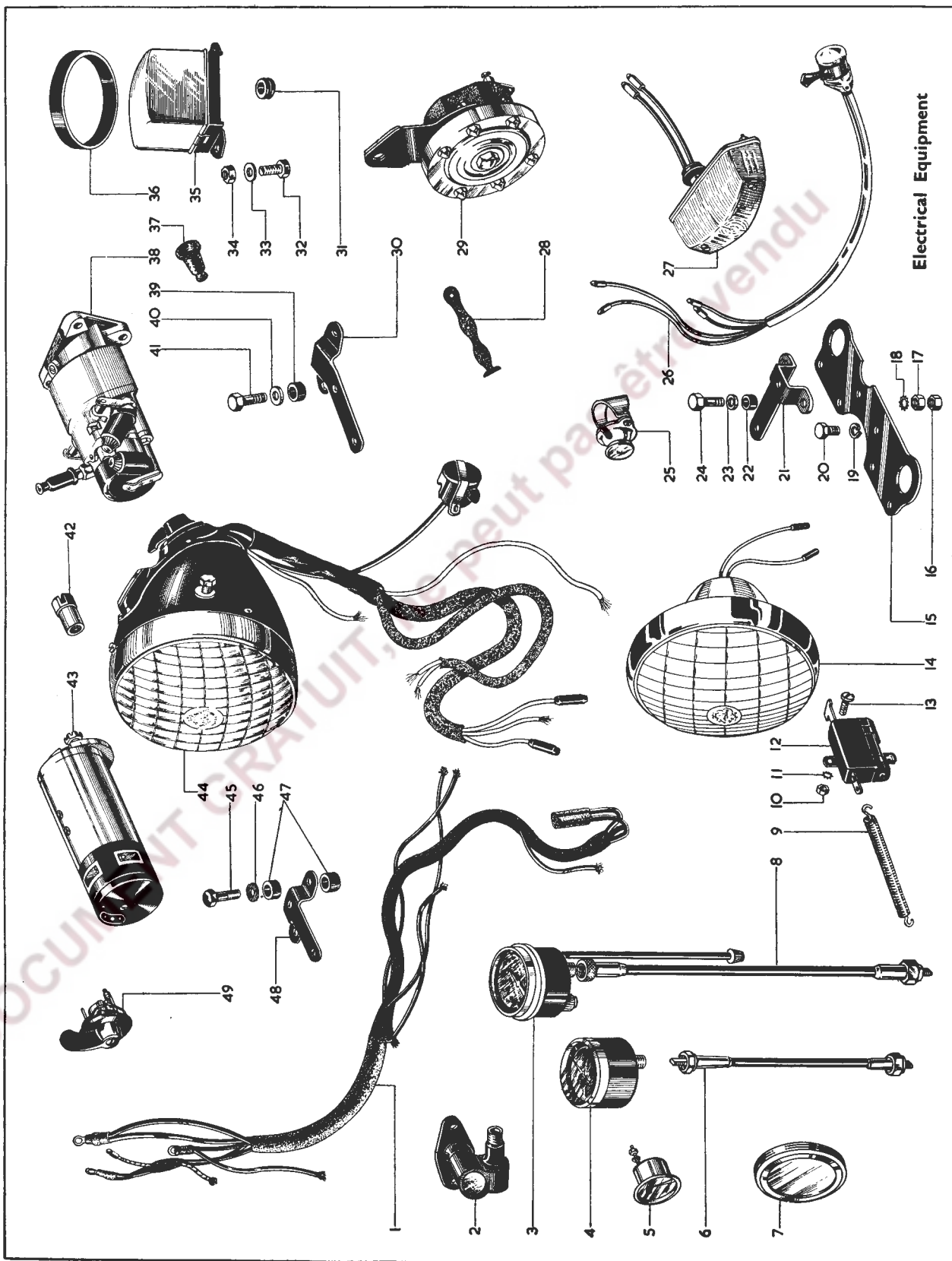

Plate Ref. Number	Model	Part No.	Description	Number per set
—	'A' Group	42-9184	Toolbag complete with tools	1
1	'A' Group	29-9257	Box spanner	1
1	'A' Group	66-9036	Box spanner	1
2	'A' Group	67-9122	Magdyno spanner	1
3	'A' Group	29-9253	Tommy bar	1
4	'A' Group	67-9114	Push rod assembly tool	1
5	'A' Group	65-9282	Toolbag only	1
6	'A' Group	42-9026	Inflator	1
7	'A' Group	65-9246	Combined spanner	1
8	'A' Group	42-9080	Damper unit adjusting spanner	1
9	'A' Group	67-9026	Box spanner	1
10	'A' Group	65-9243	Combined spanner	1
11	'A' Group	29-9252	Tyre lever	1
12	'A' Group	65-9125	Feeler gauge (.010")	1
12	'A' Group	67-9047	Feeler gauge (.015")	1
13	'A' Group	67-9023	Box spanner	1
14	'A' Group	67-9028	Double ended spanner	1
15	'A' Group	67-9121	Sparking plug spanner	1

PISTON CHART 1958

MODEL	Compression ratio	PISTON COMPLETE (2)				COMPRESSION RING (4)				PISTON SCRAPER RING (2)			
		Standard $\frac{1}{2}$ mm. O.S. 1 mm. O.S.				Standard $\frac{1}{2}$ mm. O.S. 1 mm. O.S.				Standard $\frac{1}{2}$ mm. O.S. 1 mm. O.S.			
A7	6.7	67-460	67-462	67-464	67-407	67-408	67-409	67-410	67-411	67-412			
A7 Shooting Star	8.1	67-1442	67-1444	67-1446	67-407	67-408	67-409	67-410	67-411	67-412			
A10	7.25	67-1416	67-1418	67-1420	67-311	67-312	67-313	67-314	67-315	67-316			
A10 Super Rocket	8.26	67-1370	67-1372	67-1374	67-311	67-312	67-313	67-314	67-315	67-316			

CARBURETTORS AND SETTINGS 1958

MESSRS AMALGAMATED CARBURETTORS LTD., PERRY BARR, BIRMINGHAM

Models	Type	Choke Size (Inches)	Main Jet	Pilot Jet	Throttle Valve	Needle Position	Needle Jet	End Size Engine (Inches)
A7	376/83	$\frac{15}{16}$	210	25	376/3 $\frac{1}{2}$	2	.1065	$\frac{15}{16}$
A7 Shooting Star	376/86	1	270	30	376/3 $\frac{1}{2}$	3	.1065	1 $\frac{1}{16}$
A10	376/80	1 $\frac{1}{16}$	240	25	3.5	3	.1065	1 $\frac{1}{16}$
A10 Super Rocket	376/89	1 $\frac{1}{16}$	240	25	376/4	3	.1065	1 $\frac{1}{16}$

DE-COKE GASKET SETS

Model	Part No.	Comprising
A7	00-3112	67-382 67-277 (2) 67-278 67-279 (2) 67-256 67-1120 (2) 65-1162 (3) 65-1232 (3)
Model	Part No.	Comprising
A10	00-3113	67-255 67-277 (2) 67-278 67-279 (2) 67-256 67-1120 (2) 65-1232 (3)

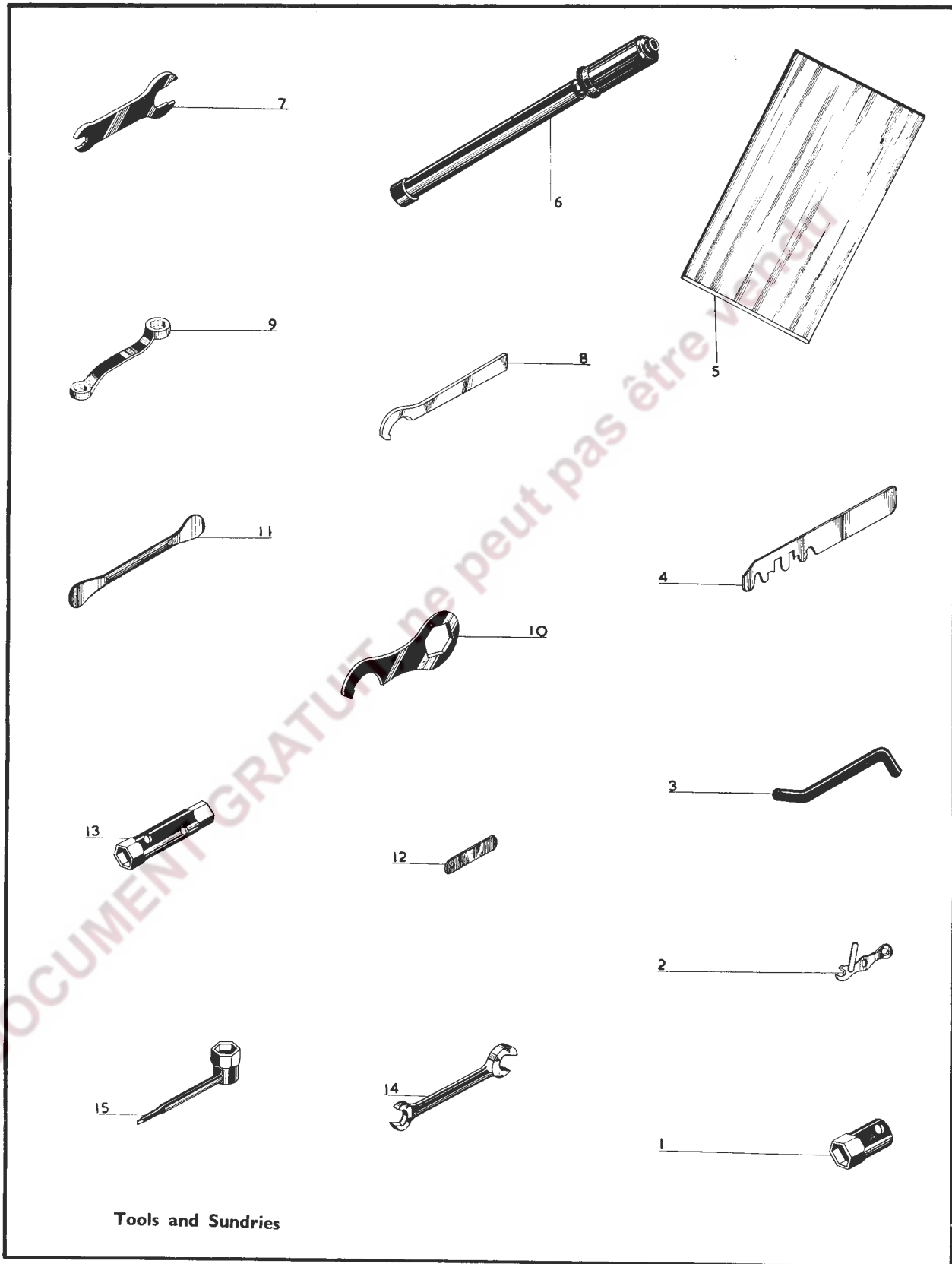

STANDARD BOLTS. All Bolts are C.E.I. unless otherwise stated.

Part No.	Length under Head	Thickness of Head	Length of Thread	Across Flats	Diameter
2-14	1.1/32"	3/16"	13/16"	.440" Hex.	1/4"
2-204	1/2"	3/16"	1/2"	.440" Hex.	1/4"
2-220	3/8"	3/16"	3/8"	.440" Hex.	1/4"
2-1354	.641"	.187"	.641"	.440" Hex.	1/4"
2-1402	7/8"	1/8"	3/8"	.440" Hex.	1/4"
2-2273	7/16"	5/32"	3/8"	.440" Hex.	1/4"
24-225	.750"	.187"	3/8"	.440" Hex.	1/4"
1-5069	.625"	.187"	.625"	.525" Hex.	5/16"
2-129	.750"	.250"	.625"	.440" Hex.	5/16"
2-1934	.750"	.156"	.625"	.440" Hex.	5/16"
2-6026	1.187"	.156"	.625"	.440" Hex.	5/16"
15-480	1.109"	.250"	.781"	.525" Hex.	5/16"
15-1355	1.500"	.218"	.625"	.525" Hex.	5/16"
15-7354	.625"	.156"	.625"	.440" Hex.	5/16"
27-6311	.750"	.125"	.625"	.440" Hex.	5/16"
28-2338	.718"	.218"	.687"	.525" Hex.	5/16"
24-649	.877"	.187"	.877"	.594" Hex.	3/8"
65-4185	2.687"	.250"	.750"	.504" Hex.	3/8"

All Bolts are C.E.I. (Screwdriver slotted) unless otherwise stated.

Part No.	Length under Head	Thickness of Head	Length of Thread	Across Head	Diameter
1-4606	.500"	.125"	.500"	.312"	3/16"
2-360	.406"	.078"	.406"	.312"	3/16"
2-498	.312"	.062"	.312"	.312"	3/16" Whit.
2-1309	.343"	.062"	.343"	.312"	3/16"
2-2582	.343"	.125"	.343"	.250"	3/16" Whit.
24-7065	.250"	.062"	.250"	.312"	3/16"
2-77	.312"	.062"	.312"	.375"	1/4"
2-79	.500"	.109"	.500"	.375"	1/4"
2-510	.656"	.093"	.375"	.375"	1/4"
2-1500	.687"	.109"	.375"	.375"	1/4"
2-2210	.718"	.062"	.652"	.562"	1/4"
2-2378	.656"	.109"	.656"	.375"	1/4"
15-7161	.500"	.125"	.312"	.500"	1/4"
2-2980	1.25"	.93"	.625"	.562"	5/16"

STANDARD NUTS. All nuts are C.E.I. unless otherwise stated.

Part No.	Across Flats	Thickness	Size	Part No.	Across Flats	Thickness	Size
1-4616	.340" Hex.	.162"	3/16"	2-1813	.594" Hex.	.218"	3/8"
2-47	.312" Hex.	.140"	3/16"	3-720	.594" Hex.	.187"	3/8"
2-1598	.255" Hex.	.110"	3/16"	24-5161	.594" Hex.	.343"	3/8"
15-8147	.340" Hex.	.125"	3/16"	24-5764	.782" Hex.	.312"	3/8"
25-7151	.340" Hex.	.187"	3/16"	2-440	.594" Hex.	.312"	7/16"
1-6032	.340" Hex.	3/16"	1/4"	2-933	.525" Hex.	.375"	7/16"
2-51	.440" Hex.	.250"	1/4"	2-1925	.782" Hex.	.375"	7/16"
2-53	.440" Hex.	.109"	1/4" Whit.	15-152	.592" Hex.	.406"	7/16"
2-443	.440" Hex.	.109"	1/4"	15-541	.782" Hex.	.281"	7/16"
2-1027	.340" Hex.	1/8"	1/4"	84-5860	.594" Hex.	.187"	7/16"
2-2395	.440" Hex.	.187"	1/4"	25-4325	.919" Hex.	.540"	7/16"
2-49	.525" Hex.	.218"	5/16"	2-52	.919" Hex.	.406"	1/2"
2-883	.440" Hex.	.343"	5/16"	2-124	.782" Hex.	.203"	1/2"
2-1616	.440" Hex.	.125"	5/16"	24-7000	.782" Hex.	.250"	1/2"
15-5196	.525" Hex.	.281"	5/16"	27-6716	.782" Hex.	.187"	1/2"
15-6524	.525" Hex.	.175"	5/16"	2-835	.919" Hex.	.375"	9/16"
24-563	.440" Hex.	.187"	5/16"	15-1455	.782" Hex.	.218"	9/16"
24-6040	.525" Hex.	.156"	5/16"	24-4255	.919" Hex.	.187"	9/16"
1-1706	.594" Hex.	.250"	3/8"	28-53	.782" Hex.	.344"	9/16"
2-46	.594" Hex.	.312"	3/8"				

STANDARD WASHERS (Plain)

Part No.	Outside Dia.	Inside Dia.	Thickness	Part No.	Outside Dia.	Inside Dia.	Thickness
1-1804	.. .680"	.. .385"	.. .072"	2-2580	.. .500"	.. .275"	.. .064"
2-130	.. .687"	.. .380"	.. .080"	3-3525	.. .562"	.. .218"	.. .048"
2-370	.. .625"	.. .317"	.. .156"	15-39	.. .843"	.. .505"	.. .064"
2-525	.. .500"	.. .255"	.. .048"	15-431	.. .750"	.. .442"	.. .064"
2-861	.. .750"	.. .380"	.. .081"	15-5155	.. .525"	.. .328"	.. .408"
2-923	.. .625"	.. .317"	.. .062"	24-594	.. .937"	.. .505"	.. .092"
2-1096	.. .375"	.. .192"	.. .044"	24-7911	.. .875"	.. .380"	.. .156"
2-1291	.. .750"	.. .522"	.. .080"	25-7180	.. 1.00"	.. .281"	.. .048"
2-1374	.. .656"	.. .255"	.. .080"	26-9461	.. .562"	.. .203"	.. .048"
2-1945	.. .875"	.. .442"	.. .064"	27-5676	.. 1.00"	.. .380"	.. .092"
2-2138	.. .750"	.. .380"	.. .064"	27-8560	.. .625"	.. .255"	.. .048"

STANDARD WASHERS (Spring)

Part No.	Outer Dia.	Inside Dia.	Thickness	Part No.	Outer Dia.	Inside Dia.	Thickness
2-522	.. .750"	.. .390"	.. .056"	15-716	.. .937"	.. .453"	.. .064"
2-995	.. .656"	.. .380"	.. .040" double	24-978	.. .437"	.. .255"	.. .040"
2-1462	.. .593"	.. .255"	.. .040"	24-6035	.. .593"	.. .317"	.. .040" double
2-1967	.. .875"	.. .440"	.. .064"	27-6043	.. .750"	.. .437"	.. .046" double
2-2903	.. .562"	.. .406"	.. .062"	24-8784	.. .625"	.. .315"	.. .040"
3-110	.. .441"	.. .281"	.. .080"	35-33	.. .500"	.. .343"	.. .080"
3-111	.. .614"	.. .406"	.. .104"				

STANDARD WASHERS (Shakeproof)

Part No.	Outer Diameter	Inside Diameter	Part No.	Outer Diameter	Inside Diameter
29-541	.. 1/2"	.. 1/4"	36-399	.. 11/16"	.. 3/8"
29-3319	.. 3/8"	.. 3/16"	65-595	.. 7/8"	.. 1/2"
36-341	.. 9/16"	.. 5/16"	66-4707	.. 11/16"	.. 3/8"
36-382	.. 9/16"	.. 5/16"	66-4708	.. 3/4"	.. 7/16"