

*Book inserted old*

.010  
.020  
1030

67-244  
" - 245-  
" - 246

# BSA SPARES

**"A" MODELS  
TWIN CYLINDER  
500 c.c. and 650 c.c.**

1954 to 1957

MODELS

|               |          |        |                 |
|---------------|----------|--------|-----------------|
| A7 . . .      | 500 c.c. | O.H.V. | (Plunger Frame) |
| A7 . . .      | 500 c.c. | „      | (Swinging Arm)  |
| STAR TWIN     | 500 c.c. | „      | (Plunger Frame) |
| SHOOTING STAR | 500 c.c. | „      | (Swinging Arm)  |
| A10 . . .     | 650 c.c. | „      | (Plunger Frame) |
| A10 . . .     | 650 c.c. | „      | (Swinging Arm)  |
| A10 . . .     | 650 c.c. | „      | (Road Rocket)   |



# CATALOGUE OF



ISSUED BY

**BSA** MOTOR CYCLES LTD.

Service Department  
MONTGOMERY STREET  
BIRMINGHAM 11

TELEPHONE . . . . . BIRMINGHAM, VICTORIA 2234  
TELEGRAMS . . . . . "SELSERV," BIRMINGHAM

All communications relating to Spare Parts or Repairs to B.S.A. Motor Cycles  
should be addressed to the above.

**B.S.A. MOTOR CYCLES LTD.**

*Registered Offices and Works*

ARMOURY ROAD, BIRMINGHAM, 11

*Telephones:* BIRMINGHAM VICTORIA 2381 (30 lines)

*Telegrams and Cables:* "SELMOTO, BIRMINGHAM"

Contractors to Her Majesty's Government, the War Office, the Admiralty, the Post Office, the Colonial and Foreign Governments



## 'A' GROUP GENERAL INDEX

|  | <i>pages</i>     |
|--|------------------|
| Air Cleaners .. .. .                       | 35, 36, 37       |
| Battery Carrier .. .. .                    | 57               |
| B.S.A. Service, Spares and Repairs .. .. . | 4                |
| Carburettors and Settings .. .. .          | 87               |
| Carrier .. .. .                            | 72               |
| Carrier and Pannier Bags .. .. .           | 75               |
| Central Stand .. .. .                      | 33, 38           |
| Chainguards .. .. .                        | 53—55, 59—62, 65 |
| Clutch and Chaincase .. .. .               | 29—31, 65        |
| Colour Finishes .. .. .                    | 3                |
| Dual Seat and Fittings .. .. .             | 55, 57           |
| Engine and Frame Markings .. .. .          | 88               |
| Engine (General) .. .. .                   | 10—23            |
| Equipment (Electrical) .. .. .             | 84—86            |
| Equipment (Speedometers) .. .. .           | 3, 86            |
| Exhaust Pipes .. .. .                      | 10, 19           |
| Footrests .. .. .                          | 31, 38           |
| Frame and Fittings .. .. .                 | 31—39            |
| Front Fork and Fittings .. .. .            | 40—43            |
| Front Hub and Wheel Fittings .. .. .       | 44—48            |
| Front Stand .. .. .                        | 52, 59, 63       |
| Gearbox and Control Parts .. .. .          | 23—29            |
| Guarantee .. .. .                          | 4                |
| Handlebars and Controls .. .. .            | 55—57, 62—63     |
| Handrail .. .. .                           | 72               |
| Legshields .. .. .                         | 67, 72           |
| Legshields and Safety Bars .. .. .         | 70, 75, 76       |
| Mudguards and Fittings (Front) .. .. .     | 53—55, 57—61, 63 |
| Mudguards and Fittings (Rear) .. .. .      | 54, 61, 62       |
| Oil Tank and Fittings .. .. .              | 53—55, 61        |
| Petrol Tank and Fittings .. .. .           | 55—59, 62—65     |
| Pillion Footrests .. .. .                  | 33, 36           |
| Pistons .. .. .                            | 87               |
| Prop Stand .. .. .                         | 33, 36           |
| Rear Brake Control .. .. .                 | 59, 62, 65       |
| Rear Hub and Wheel Fittings .. .. .        | 50—52            |
| Rear Suspension .. .. .                    | 35, 38           |
| Safety Bars (Front) .. .. .                | 67, 72           |
| Safety Bars (Rear) .. .. .                 | 67, 72           |
| Sidecar Chassis .. .. .                    | 80—83            |
| Silencer and Fittings .. .. .              | 55, 61           |
| Stockists .. .. .                          | 5—9              |
| Toolbox and Fittings .. .. .               | 53—55, 62        |
| Tools and Sundries .. .. .                 | 78               |



**SUFFIX NUMBERS TO BE USED TO IDENTIFY VARYING FINISHES  
'A' GROUP MOTOR CYCLES**

|      |  |
|------|--|
| /001 | Cadmium  |
| /003 | Bright Chrome                                    |
| /007 | Black Enamel                                     |
| /017 | Chrome Plate, Black Lined Gold                   |
| /019 | Chrome Plate, Matt Silver Lined Red              |
| /021 | Polished Aluminium                               |
| /024 | Polychromatic Silver Beige                       |
| /026 | Chrome Plate and Silver Beige Lined Red          |
| /036 | Maroon and Chrome Lined Gold                     |
| /037 | Maroon only                                      |
| /038 | Metallic Green and Chrome Plate Lined Dark Green |
| /039 | Metallic Green                                   |
| /040 | Dark Green                                       |
| /041 | Chrome Rim and Maroon Hub                        |
| /042 | Chrome Rim and Dark Green Hub                    |
| /043 | Chrome Rim and Beige Hub                         |
| /044 | Chrome Rim and Black Hub                         |
| /078 | Brilliant Red and Chrome                         |

When ordering components with varying finishes, i.e., Petrol Tanks, Wheels, Rims, Brake Rods, Front Fork Oil Seal Holder — please state finish required by adding the appropriate suffix number to part number.

**EXAMPLE. Petrol Tank**

Metallic Green and Chrome Plate Lined Dark Green — 67 - 8104/038

---

**SPARKING PLUGS**

Champion Sparking Plugs Ltd., Feltham, Middlesex

---

**ELECTRICAL EQUIPMENT**

J. Lucas Ltd., Great King Street, Birmingham

---

**SPEEDOMETERS**

Smith's Motor Accessories, Cricklewood Works, London



## Plate 1

# ENGINE—'A' GROUP

## (PLUNGER AND SWINGING ARM FRAMES)

| Plate Ref.<br>Number | Model                               | Part No. | Description   | Number<br>per set. |
|----------------------|-------------------------------------|----------|---|--------------------|
| 1                    | 'A' Group                           | 29-410   | Valve spring cotter (split) (halves)                  | 8                  |
| 2                    | 'A' Group                           | 67-34    | Valve spring collar (top)                             | 4                  |
| 3                    | 'A' Group                           | 67-440   | Valve spring (inner)                                  | 4                  |
| 4                    | 'A' Group                           | 67-439   | Valve spring (outer)                                  | 4                  |
| 5                    | 'A' Group                           | 67-31    | Valve guide (inlet and exhaust)                       | 4                  |
| 5                    | Shooting Star only                  | 67-1110  | Valve guide (inlet and exhaust)                       | 4                  |
| 6                    | 'A' Group                           | 67-33    | Valve spring cup (inlet and exhaust)                  | 4                  |
| 7                    | A7                                  | 67-394   | Valve (inlet)   | 2                  |
| 7                    | A10                                 | 67-323   | Valve (inlet)   | 2                  |
| 7                    | Star Twin and Shooting Star         | 67-531   | Valve (inlet)   | 2                  |
| 8                    | 'A' Group                           | 36-382   | Rocker Box Stud Washer                                | 4                  |
| 9                    | 'A' Group                           | 67-279   | Rocker box inspection cover joint washer              | 2                  |
| 10                   | 'A' Group                           | 65-2153  | Rocker box inspection cover stud nut                  | 8                  |
| 11                   | 'A' Group                           | 24-978   | Rocker box inspection cover nut washer                | 8                  |
| 12                   | 'A' Group                           | 67-263   | Rocker box inspection cover                           | 2                  |
| 13                   | 'A' Group (Swinging Arm)            | 65-317   | Rocker oil feed pipe banjo screw                      | 2                  |
| 13                   | 'A' Group (Plunger type)            | 42-48    | Rocker oil feed pipe complete                         | 1                  |
| 14                   | 'A' Group                           | 67-450   | Rocker oil feed pipe complete                         | 1                  |
| 15                   | 'A' Group (Plunger type)            | 15-203   | Rocker oil feed pipe union washer (top)               | 2                  |
| 16                   | 'A' Group                           | 67-259   | Rocker box with studs                                 | 1                  |
| 17                   | 'A' Group (Plunger Type)            | 24-8784  | Rocker box bolt washer                                | 4                  |
| 18                   | 'A' Group                           | 67-261   | Rocker box bolt (long)                                | 4                  |
| 19                   | A7                                  | 67-277   | Rocker box joint washer (small)                       | 2                  |
| 19                   | A10                                 | 67-395   | Valve (Exhaust)                                       | 2                  |
| 19                   | Star Twin and Shooting Star         | 67-324   | Valve (exhaust)                                       | 2                  |
| 20                   | 'A' Group                           | 67-532   | Valve (exhaust)                                       | 2                  |
| 21                   | 'A' Group                           | 67-64    | Valve rocker spindle                                  | 2                  |
| 22                   | 'A' Group                           | 67-60    | Valve rocker thrust washer                            | 6                  |
| 23                   | 'A' Group                           | 67-62    | Valve rocker spindle washer (spring)                  | 4                  |
| 24                   | 'A' Group                           | 67-266   | Exhaust valve rocker (N/S)                            | 1                  |
| 25                   | 'A' Group                           | 67-56    | Rocker adjusting screw                                | 4                  |
| 26                   | 'A' Group                           | 24-563   | Valve rocker adjusting nut                            | 4                  |
| 27                   | 'A' Group                           | 67-267   | Exhaust valve rocker (O/S)                            | 1                  |
| 28                   | 'A' Group                           | 65-311   | Valve rocker spindle nut                              | 2                  |
| 29                   | 'A' Group                           | 36-481   | Valve rocker spindle washer                           | 2                  |
| 30                   | A7 and Star Twin (Plunger)          | 67-61    | Valve rocker thrust washer                            | 2                  |
| 30                   | A10 (Plunger)                       | 67-2675  | Exhaust pipe (O/S)                                    | 1                  |
| 30                   | A7 and Shooting Star (Swinging Arm) | 67-2720  | Exhaust pipe (O/S)                                    | 1                  |
| 30                   | A10 Swinging Arm                    | 42-2761  | Exhaust pipe (O/S)                                    | 1                  |
| 31                   | 'A' Group                           | 42-2766  | Exhaust pipe (O/S)                                    | 1                  |
| 32                   | A7 and Star Twin (Plunger)          | 67-265   | Valve rocker (inlet) (O/S)                            | 1                  |
| 32                   | A10 (Plunger)                       | 67-2679  | Exhaust pipe (N/S)                                    | 1                  |
| 32                   | A7 and Shooting Star (Swinging Arm) | 67-2722  | Exhaust pipe (N/S)                                    | 1                  |
| 32                   | A10 (Swinging Arm)                  | 42-2763  | Exhaust pipe (N/S)                                    | 1                  |
| 33                   | 'A' Group                           | 42-2768  | Exhaust pipe (N/S)                                    | 1                  |
| 34                   | 'A' Group (Plunger)                 | 67-264   | Valve rocker (inlet) (N/S)                            | 1                  |
| 35                   | 'A' Group (Plunger)                 | 67-347   | Rocker box and steady stay stud                       | 2                  |
| 36                   | 'A' Group (Plunger)                 | 67-346   | Engine steady stay                                    | 2                  |
| 37                   | 'A' Group (Plunger)                 | 24-6040  | Rocker box steady stay stud nut                       | 2                  |
| 38                   | 'A' Group (Plunger)                 | 36-382   | Rocker box steady stay nut washer                     | 6                  |
| 39                   | 'A' Group (Shooting Star exc.)      | 2-49     | Rocker box stud nut                                   | 2                  |
| 39                   | Shooting Star                       | 67-254   | Cylinder and head bolt                                | 4                  |
| 39                   | Shooting Star                       | 67-1115  | Cylinder head bolt (medium)                           | 4                  |
| 40                   | 'A' Group (Shooting Star exc.)      | 67-1116  | Cylinder head bolt (long)                             | 2                  |
| 41                   | A7 (Plunger and Swinging Arm)       | 67-258   | Cylinder head bolt (medium)                           | 2                  |
| 41                   | A10 (Plunger and Swinging Arm)      | 67-1061  | Cylinder head with fixed fittings                     | 1                  |
| 41                   | Star Twin                           | 67-1063  | Cylinder head with fixed fittings                     | 1                  |
| 42                   | 'A' Group                           | 21-5102  | Exhaust pipe finned collar nut                        | 2                  |
| 43                   | 'A' Group                           | 29-541   | Exhaust pipe finned collar nut washer                 | 2                  |
| 44                   | 'A' Group                           | 67-2694  | Exhaust pipe finned collar                            | 2                  |
| 45                   | 'A' Group                           | 21-6187  | Exhaust pipe finned collar screw                      | 2                  |
| 46                   | 'A' Group                           | 67-985   | Spark plug cover                                      | 2                  |
| 47                   | 'A' Group                           | 67-529   | Spark Plug (when high compression pistons are fitted) | 1                  |
| 47                   | A7 and A10                          | 65-114   | Spark plug  | 2                  |

Engine—Shooting Star details described on pages 10 to 17 are up to 1955 only.



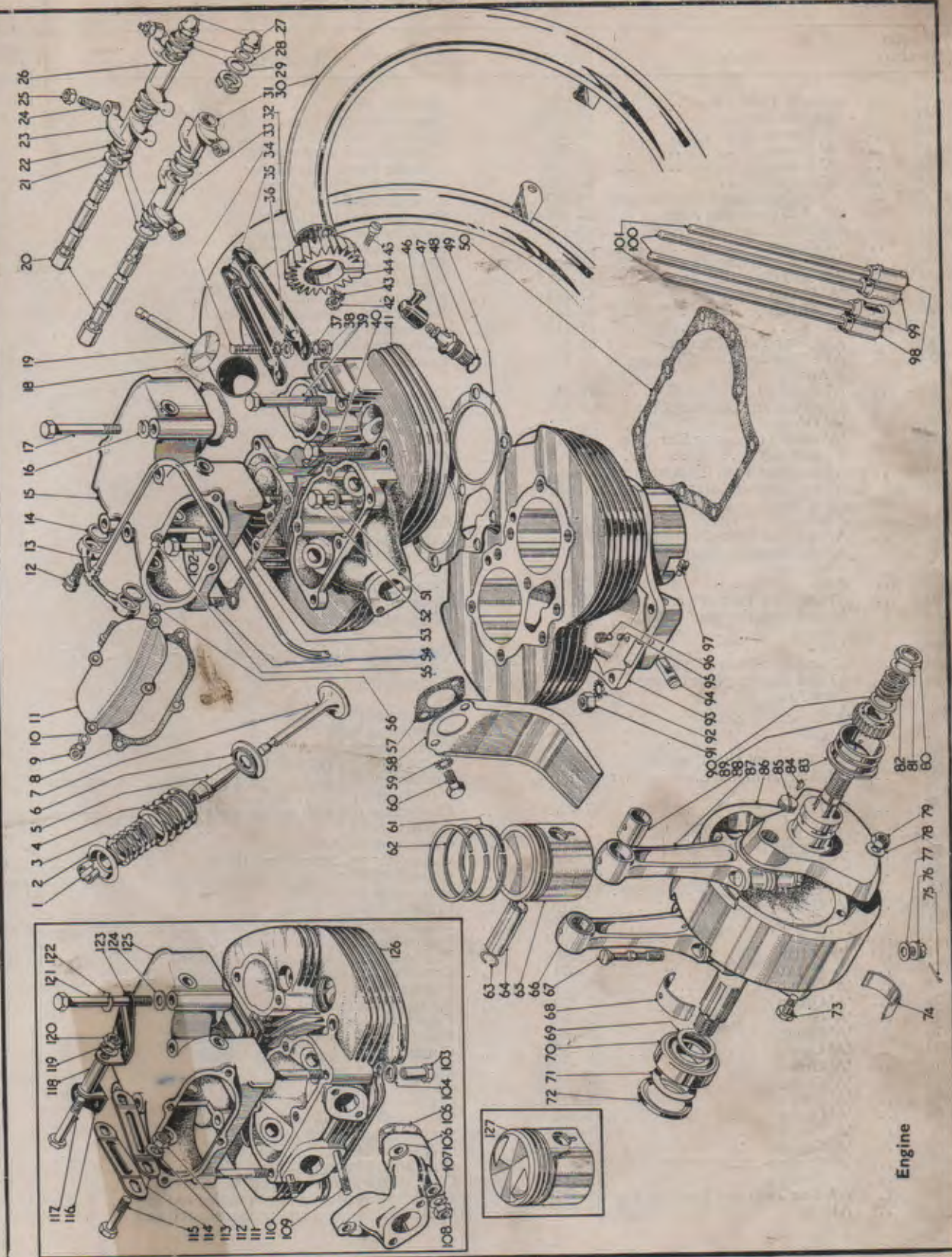



# ENGINE—'A' GROUP (PLUNGER AND SWINGING ARM FRAMES)

| Plate Ref.<br>Number. | Model                               | Part No. | Description   | Number<br>per set. |
|-----------------------|-------------------------------------|----------|---|--------------------|
| 47                    | A7 Star Twin                        | 67-529   | Spark plug  | 2                  |
| 47                    | Shooting Star                       | 65-1340  | Spark plug  | 2                  |
| 48                    | 'A' Group                           | 66-102   | Spark plug washer   | 2                  |
| 49                    | 'A' Group                           | 67-255   | Cylinder head joint washer  | 1                  |
| 50                    | 'A' Group                           | 67-256   | Cylinder barrel base washer                                       | 1                  |
| 51                    | 'A' Group                           | 2-2138   | Cylinder head bolt washer   | 9                  |
| 52                    | A7, A10 and Star Twin (Plunger)     | 67-283   | Cylinder head bolt (short)  | 3                  |
| 52                    | A7, A10 (Swinging Arm)              | 67-283   | Cylinder head bolt (short)  | 3                  |
| 52                    | Shooting Star                       | 67-1114  | Cylinder head bolt (short)  | 3                  |
| 53                    | 'A' Group                           | 67-278   | Rocker box joint washer   | 1                  |
| 54                    | 'A' Group (Plunger)                 | 67-1245  | Rocker box stud   | 2                  |
| 54                    | A7, A10 (Swinging Arm)              | 67-1245  | Rocker box stud   | 4                  |
| 55                    | 'A' Group                           | 67-343   | Rocker box cover stud   | 1                  |
| 56                    | 'A' Group                           | 67-280   | Rocker box inspection cover stud                                  | 7                  |
| 57                    | A7                                  | 65-1162  | Carburettor joint washer  | 3                  |
| 57                    | A10, Star Twin (Plunger)            | 65-1232  | Carburettor joint washer  | 3                  |
| 57                    | A10, Shooting Star (Swinging Arm)   | 65-1232  | Carburettor joint washer  | 3                  |
| 58                    | A7 and A10                          | 67-120   | Carburettor drip shield   | 1                  |
| 58                    | Star Twin and Shooting Star         | 67-527   | Carburettor drip shield   | 1                  |
| 59                    | 'A' Group                           | 36-382   | Carburettor drip shield fixing bolt washer                        | 2                  |
| 60                    | 'A' Group (Shooting Star excepted)  | 2-129    | Carburettor fixing bolt   | 2                  |
| 61                    | A7 and Star Twin (Plunger)          | 67-410   | Scraper ring  | 2                  |
| 61                    | A7 and Shooting Star (Swinging Arm) | 67-410   | Scraper ring  | 2                  |
| 61                    | A10                                 | 67-314   | Scraper ring  | 2                  |
| 62                    | A7 and Star Twin (Plunger)          | 67-407   | Compression ring  | 4                  |
| 62                    | A7 and Shooting Star (Swinging Arm) | 67-407   | Compression ring  | 4                  |
| 62                    | A10                                 | 67-311   | Compression ring  | 4                  |
| 63                    | A7 and Star Twin (Plunger)          | 67-101   | Gudgeon pin circlip   | 4                  |
| 63                    | A7 and Shooting Star (Swinging Arm) | 67-101   | Gudgeon pin circlip   | 4                  |
| 63                    | A10                                 | 66-954   | Gudgeon pin circlip   | 4                  |
| 64                    | A7 and Star Twin (Plunger)          | 67-392   | Gudgeon pin   | 2                  |
| 64                    | A7 and Shooting Star (Swinging Arm) | 67-392   | Gudgeon pin   | 2                  |
| 64                    | A10                                 | 65-440   | Gudgeon pin   | 2                  |
| 65                    | A7                                  | 67-460   | Piston complete   | 2                  |
| 65                    | A10                                 | 67-423   | Piston complete   | 2                  |
| 65                    | Star Twin and Shooting Star         | 67-533   | Piston complete (7.25 to 1 C.R.)                                  | 2                  |
| 66                    | A7, Star Twin and Shooting Star     | 67-1201  | Connecting rod with gudgeon pin bush, bolts and nuts (Drive side) | 1                  |
| 66                    | A10                                 | 67-1203  | Connecting rod with gudgeon pin bush, bolts and nuts (Drive side) | 1                  |
| 67                    | 'A' Group                           | 67-1059  | Connecting rod bolt   | 4                  |
| 68                    | 'A' Group                           | 67-320   | Connecting rod big end bush (halves)                              | 2                  |
| 69                    | 'A' Group                           | 67-671   | Crankshaft shim (.005")   | As reqd.           |
| 69                    | 'A' Group                           | 67-672   | Crankshaft shim (.010")   | As reqd.           |
| 70                    | 'A' Group                           | 67-670   | Crankcase roller bearing  | 1                  |
| 71                    | 'A' Group                           | 67-2056  | Engine sprocket alignment shim (.005")                            | As reqd.           |
| 71                    | 'A' Group                           | 67-2057  | Engine sprocket alignment shim (.010")                            | As reqd.           |
| 72                    | 'A' Group                           | 67-2058  | Engine sprocket alignment shim (.030")                            | As reqd.           |
| 73                    | 'A' Group                           | 67-674   | Crankshaft oil seal   | 1                  |
| 74                    | 'A' Group                           | 67-301   | Flywheel bolt   | 6                  |
| 75                    | 'A' Group                           | 67-320   | Big end bush (halves)   | 2                  |
| 76                    | 'A' Group                           | 35-702   | Connecting rod bolt split pin                                     | 4                  |
| 77                    | 'A' Group                           | 67-1034  | Connecting rod bolt nut   | 4                  |
| 78                    | 'A' Group                           | 67-297   | Connecting rod bolt washer (plain)                                | 4                  |
| 79                    | 'A' Group                           | 15-5155  | Flywheel bolt nut washer  | 6                  |
| 80                    | 'A' Group                           | 67-302   | Flywheel bolt nut   | 6                  |
| 81                    | 'A' Group                           | 67-643   | Crankshaft nut  | 1                  |
| 82                    | 'A' Group                           | 67-644   | Crankshaft nut locking washer                                     | 1                  |
| 83                    | 'A' Group                           | 67-642   | Crankshaft pump gear  | 1                  |
| 84                    | 'A' Group                           | 67-648   | Crankshaft bush (Gear side)                                       | 1                  |
| 85                    | 'A' Group                           | 15-40    | Crankshaft pinion gear key  | 1                  |
| 86                    | A7, Star Twin and Shooting Star     | 65-615   | Crankshaft oil hole grub screw                                    | 2                  |
| 86                    | A10                                 | 67-383   | Crankshaft flywheel and connecting rod assy                       | 1                  |
|                       |                                     | 67-663   | Crankshaft flywheel and connecting rod assy                       | 1                  |

.010" 4.5, 67-244  
 .020" 4.5, 67-245  
 .030" 4.5, 67-246



## Plate 1—continued

ENGINE—'A' GROUP  
(PLUNGER AND SWINGING ARM FRAMES)

| Plate Ref.<br>Number | Model                           | Part No. | Description  | Number<br>per set |
|----------------------|---------------------------------|----------|--|-------------------|
| 87                   | A7, Star Twin and Shooting Star | 67-1202  | Connecting rod with gudgeon pin bush, bolts and nuts (Gear side) | 1                 |
| 87                   | A10                             | 67-1204  | Connecting rod with gudgeon pin bush, bolts and nuts (Gear side) | 1                 |
| 88                   | A7, Star Twin and Shooting Star | 67-393   | Gudgeon pin bush   | 2                 |
| 88                   | A10                             | 67-298   | Gudgeon pin bush   | 2                 |
| 89                   | 'A' Group                       | 67-339   | Crankshaft pinion  | 1                 |
| 90                   | 'A' Group                       | 67-645   | Crankshaft pump gear washer                                      | 1                 |
| 91                   | 'A' Group                       | 24-5160  | Crankcase and cylinder barrel stud nut                           | 9                 |
| 92                   | 'A' Group                       | 36-382   | Crankcase and cylinder barrel stud washer                        | 9                 |
| 93                   | A7, Star Twin and Shooting Star | 67-1070  | Cylinder barrel  | 1                 |
| 93                   | A10                             | 67-1074  | Cylinder barrel  | 1                 |
| 94                   | 'A' Group                       | 67-331   | Tappet locating pin (Exhaust)                                    | 1                 |
| 95                   | 'A' Group                       | 1-4676   | Tappet locating pin ball   | 1                 |
| 96                   | 'A' Group                       | 67-276   | Tappet securing screw  | 1                 |
| 97                   | 'A' Group                       | 67-299   | Tappet retaining screw   | 2                 |
| 98                   | 'A' Group                       | 67-332   | Inlet tappet   | 2                 |
| 99                   | 'A' Group                       | 67-333   | Exhaust tappet   | 2                 |
| 100                  | A7, Star Twin and Shooting Star | 67-398   | Exhaust valve push rod   | 2                 |
| 100                  | A10                             | 67-362   | Exhaust valve push rod   | 2                 |
| 101                  | A7, Star Twin and Shooting Star | 67-396   | Inlet valve push rod   | 2                 |
| 101                  | A10                             | 67-360   | Inlet valve push rod   | 2                 |
| 102                  | 'A' Group                       | 15-1355  | Rocker box bolt  | 1                 |
| 103                  | Shooting Star                   | 67-1118  | Rocker box and cylinder head stud nut (Rear)                     | 2                 |
| 104                  | Shooting Star                   | 29-7796  | Rocker box stud washer   | 4                 |
| 105                  | Shooting Star                   | 67-1120  | Induction pipe joint washer                                      | 2                 |
| 106                  | Shooting Star                   | 67-1112  | Induction pipe   | 1                 |
| 107                  | Shooting Star                   | 24-8784  | Induction pipe stud washer                                       | 4                 |
| 108                  | Shooting Star                   | 2-49     | Induction pipe stud nut  | 4                 |
| 109                  | Shooting Star                   | 67-1119  | Induction pipe stud (bottom)                                     | 2                 |
| 110                  | Shooting Star                   | 67-1245  | Induction pipe stud (top)  | 2                 |
| 111                  | Shooting Star                   | 67-1117  | Rocker box stud  | 4                 |
| 112                  | 'A' Group Swinging Arm          | 24-6040  | Engine steady bracket and frame bolt nut                         | 1                 |
| 113                  | 'A' Group Swinging Arm          | 24-8784  | Engine steady bracket and frame bolt washer                      | 1                 |
| 114                  | 'A' Group Swinging Arm          | 42-55    | Engine steady stay   | 2                 |
| 115                  | 'A' Group Swinging Arm          | 15-1355  | Engine steady bracket and frame bolt                             | 1                 |
| 116                  | 'A' Group Swinging Arm          | 42-52    | Engine steady bracket (L/H)                                      | 1                 |
| 117                  | 'A' Group Swinging Arm          | 42-56    | Engine steady bracket bolt                                       | 1                 |
| 118                  | 'A' Group Swinging Arm          | 42-54    | Engine steady bracket distance piece                             | 1                 |
| 119                  | 'A' Group Swinging Arm          | 24-8784  | Engine steady bracket bolt washer                                | 1                 |
| 120                  | 'A' Group Swinging Arm          | 24-6040  | Engine steady bracket bolt nut                                   | 1                 |
| 121                  | 'A' Group Swinging Arm          | 42-62    | Rocker box bolt (long)   | 4                 |
| 122                  | 'A' Group Swinging Arm          | 24-8784  | Rocker box bolt washer   | 5                 |
| 123                  | 'A' Group Swinging Arm          | 42-53    | Engine steady bracket (R/H)                                      | 1                 |
| 124                  | 'A' Group Swinging Arm          | 2-923    | Engine steady bracket and rocker box washer                      | 4                 |
| 125                  | 'A' Group Swinging Arm          | 42-63    | Rocker box with studs  | 1                 |
| 126                  | Shooting Star                   | 67-1101  | Cylinder head with fixed fittings                                | 1                 |
| 127                  | Shooting Star                   | 67-566   | Piston complete (8 to 1 C.R.)                                    | 2                 |

## Plate 2

ENGINE—'A' GROUP  
(PLUNGER AND SWINGING ARM FRAMES)

| Plate Ref.<br>Number. | Model                  | Part No. | Description                      | Number<br>per set. |
|-----------------------|------------------------|----------|----------------------------------|--------------------|
| 1                     | 'A' Group              | 35-709   | Cush drive bearing nut split pin | 1                  |
| 2                     | 'A' Group Swinging Arm | 67-1098  | Cush drive nut (1954 models)     | 1                  |
| 2                     | 'A' Group Swinging Arm | 42-71    | Cush drive nut (1956)            | 1                  |
| 2                     | 'A' Group Swinging Arm | 67-1137  | Cush drive nut (1955 models)     | 1                  |
| —                     | 'A' Group Swinging Arm | 65-2521  | Cush drive nut locking washer    | 1                  |



Plate 2 ENGINE 'A' GROUP (PLUNGER AND SWINGING ARM FRAMES)

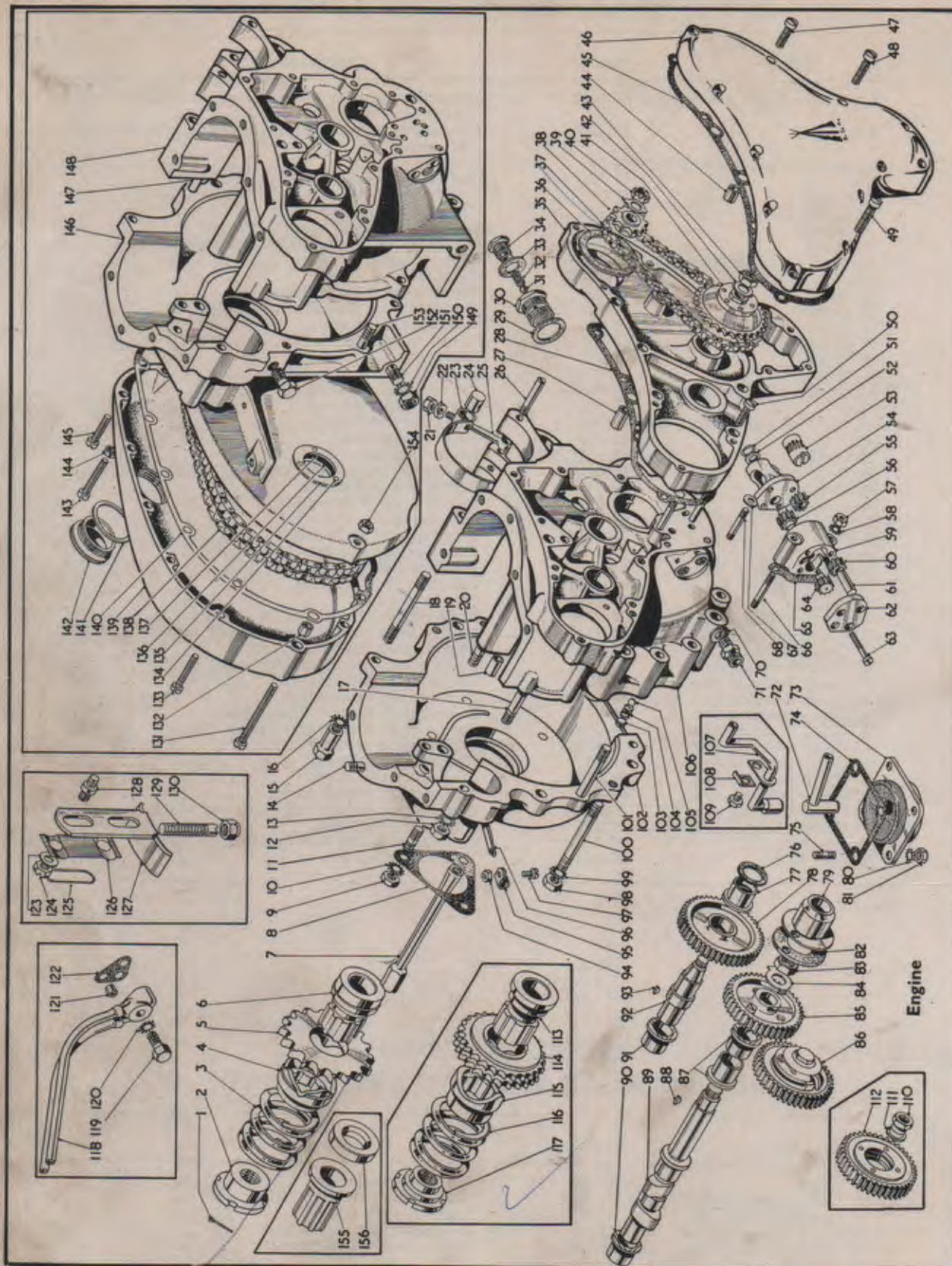



# ENGINE—'A' GROUP (PLUNGER AND SWINGING ARM FRAMES)

| Plate Ref.<br>Number | Model                                  | Part No. | Description                                   | Number<br>per set |
|----------------------|--|----------|---|-------------------|
| 3                    | 'A' Group Swinging Arm                 | 67-2062  | Cush drive spring (1954 models)               | 1                 |
| 3                    | A10 (Plunger)                          | 67-2062  | Cush drive spring (1956)                      | 1                 |
| 3                    | 'A' Group Swinging Arm                 | 67-1136  | Cush drive spring (1955/6 models)             | 1                 |
| 4                    | 'A' Group Swinging Arm                 | 15-1555  | Cush drive sleeve (1954 models)               | 1                 |
| 4                    | 'A' Group Swinging Arm                 | 42-70    | Cush drive sleeve (1956)                      | 1                 |
| 4                    | 'A' Group Swinging Arm                 | 67-1135  | Cush drive sleeve (1955 models)               | 1                 |
| 5                    | A7 and Shooting Star Swing-<br>ing Arm | 15-1566  | Engine sprocket (18T) (1954 Models)           | 1                 |
| 5                    | A7 and Shooting Star Swing-<br>ing Arm | 67-1132  | Engine sprocket (18T) (1955/6 models)         | 1                 |
| 5                    | A10 Swinging Arm                       | 15-1560  | Engine sprocket (21T) (1954 models)           | 1                 |
| 5                    | A10 Swinging Arm                       | 67-1133  | Engine sprocket (21T) (1955/6 solo)           | 1                 |
| 5                    | A10 Swinging Arm                       | 67-1132  | Engine Sprocket (18T) (sidecar)               | 1                 |
| 6                    | 'A' Group Swinging Arm                 | 67-1097  | Cush drive bearing (1954/5 models)            | 1                 |
| 6                    | 'A' Group Swinging Arm                 | 42-69    | Cush drive bearing (1956)                     | 1                 |
| 7                    | 'A' Group                              | 67-1259  | Magneto fixing nut (long)                     | 1                 |
| 8                    | 'A' Group                              | 67-1258  | Magneto joint washer                          | 1                 |
| 9                    | 'A' Group                              | 24-5160  | Magneto fixing nut                            | 2                 |
| 10                   | 'A' Group                              | 36-382   | Magneto fixing nut washer (shakeproof)        | 3                 |
| 11                   | 'A' Group                              | 67-1245  | Magneto fixing stud                           | 3                 |
| 12                   | 'A' Group                              | 2-2395   | Crankcase connecting stud nut (top), (rear)   | 1                 |
| 13                   | 'A' Group                              | 29-541   | Crankcase connecting stud washer (shakeproof) | 1                 |
| 14                   | 'A' Group                              | 67-74    | Cylinder barrel fixing stud                   | 9                 |
| 15                   | 'A' Group                              | 67-1292  | Crankcase connecting bolt nut (top)           | 1                 |
| 16                   | 'A' Group                              | 36-382   | Crankcase connecting bolt washer (top)        | 1                 |
| 17                   | 'A' Group                              | 67-355   | Crankcase connecting stud (top) (rear)        | 1                 |
| 18                   | 'A' Group                              | 67-350   | Crankcase engine plate connecting stud        | 3                 |
| 19                   | 'A' Group                              | 67-1236  | Crankcase dowel                               | 1                 |
| 20                   | 'A' Group                              | 67-74    | Crankcase connecting stud                     | 1                 |
| 21                   | 'A' Group                              | 2-833    | Dynamo strap eye bolt nut                     | 1                 |
| 22                   | 'A' Group                              | 29-4662  | Dynamo strap eye bolt saddle washer           | 1                 |
| 23                   | 'A' Group                              | 67-1876  | Dynamo strap                                  | 1                 |
| 24                   | 'A' Group                              | 65-2352  | Dynamo strap plug                             | 1                 |
| 25                   | 'A' Group                              | 29-2203  | Dynamo strap eye bolt                         | 1                 |
| 26                   | 'A' Group                              | 67-353   | Dynamo strap stud                             | 2                 |
| 27                   | 'A' Group                              | 27-1589  | Crankcase and inner timing cover dowel        | 2                 |
| 28                   | 'A' Group                              | 67-281   | Inner timing cover joint washer               | 1                 |
| 29                   | 'A' Group                              | 67-1499  | Oil release valve washer (fibre)              | 1                 |
| —                    | 'A' Group                              | 67-1502  | Oil release valve assembly                    | 1                 |
| 30                   | 'A' Group                              | 67-1503  | Oil release valve body complete               | 1                 |
| 31                   | 'A' Group                              | 90-241   | Oil release valve ball                        | 1                 |
| 32                   | 'A' Group                              | 67-1496  | Oil release valve spring                      | 1                 |
| 33                   | 'A' Group                              | 67-1498  | Oil release valve body plug washer            | 1                 |
| 34                   | 'A' Group                              | 67-1505  | Oil release valve body plug                   | 1                 |
| 35                   | 'A' Group                              | 67-284   | Inner timing cover complete                   | 1                 |
| 36                   | 'A' Group                              | 19-1429  | Dynamo packing washer                         | 1                 |
| 37                   | 'A' Group                              | 67-296   | Dynamo driving chain                          | 1                 |
| 38                   | 'A' Group                              | 67-727   | Dynamo driven sprocket (11T)                  | 1                 |
| 39                   | 'A' Group                              | 67-729   | Dynamo sprocket lock washer                   | 1                 |
| 40                   | 'A' Group                              | 19-1473  | Dynamo sprocket nut                           | 1                 |
| 41                   | 'A' Group                              | 67-721   | Dynamo driving sprocket                       | 1                 |
| 42                   | 'A' Group                              | 35-4224  | Dynamo driving sprocket lock washer           | 1                 |
| 43                   | 'A' Group                              | 2-449    | Dynamo driving sprocket nut                   | 1                 |
| 44                   | 'A' Group                              | 66-3074  | Outer timing cover dowel                      | 2                 |
| 45                   | 'A' Group                              | 67-282   | Outer timing cover joint washer               | 1                 |
| 46                   | 'A' Group                              | 67-287   | Outer timing cover                            | 1                 |
| 47                   | 'A' Group                              | 67-133   | Outer timing cover screw                      | 3                 |
| 48                   | 'A' Group                              | 67-132   | Outer timing cover screw (long)               | 4                 |
| 49                   | 'A' Group                              | 65-3063  | Outer timing cover screw                      | 5                 |
| 50                   | 'A' Group                              | 67-133   | Inner timing cover screw                      | 4                 |
| —                    | 'A' Group                              | 67-1381  | Oil pump complete (1954/5)                    | 1                 |
| —                    | 'A' Group                              | 67-1402  | Oil pump complete (1956)                      | 1                 |
| 51                   | 'A' Group                              | 67-1390  | Oil pump driving spindle spring ring          | 1                 |
| 52                   | 'A' Group                              | 2-3525   | Oil pump driving spindle washer               | 1                 |
| 53                   | 'A' Group                              | 67-1389  | Oil pump driving spindle                      | 1                 |
| 54                   | 'A' Group                              | 67-1388  | Oil pump driving spindle housing              | 1                 |
| 55                   | 'A' Group                              | *67-1384 | Oil pump feed gear (driven)                   | 1                 |
| 56                   | 'A' Group                              | *67-1383 | Oil pump feed gear (driver)                   | 1                 |

\* 67-1384 replaced by 67-1404. 67-1383 replaced by 67-1403.

For replacement purposes the above gears are supplied only in sets of four.



# ENGINE—'A' GROUP (PLUNGER AND SWINGING ARM FRAMES)

| Plate Ref.<br>Number | Model                                    | Part No. | Description                                       | Number<br>per set |
|----------------------|--|----------|---|-------------------|
| 57                   | 'A' Group                                | 2-51     | Oil pump fixing nut                               | 3                 |
| 58                   | 'A' Group                                | 29-541   | Oil pump fixing nut washer (shakeproof)           | 3                 |
| 59                   | 'A' Group                                | 67-1382  | Oil pump body                                     | 1                 |
| 60                   | 'A' Group                                | *67-1386 | Oil pump scavenge gear (driven)                   | 1                 |
| 61                   | 'A' Group                                | 67-1387  | Oil pump scavenge gear spindle (driven)           | 1                 |
| 62                   | 'A' Group                                | 67-1391  | Oil pump end plate                                | 1                 |
| 63                   | 'A' Group                                | 67-1392  | Oil pump end plate screw                          | 4                 |
| 64                   | 'A' Group                                | *67-1385 | Oil pump scavenge gear (driver)                   | 1                 |
| 65                   | 'A' Group                                | 67-1393  | Oil pump body joint washer                        | 1                 |
| 66                   | 'A' Group                                | 67-1395  | Oil pump fixing stud (long)                       | 2                 |
| 67                   | 'A' Group                                | 67-1394  | Oil pump body joint washer (small)                | 1                 |
| 68                   | 'A' Group                                | 67-1396  | Oil pump fixing stud (short)                      | 1                 |
| 70                   | 'A' Group Swinging Arm                   | 66-1683  | Oil pipe crankcase pipe washer (fibre)            | 2                 |
| 71                   | 'A' Group Swinging Arm                   | 65-2252  | Oil pipe crankcase pipe adaptor                   | 2                 |
| 72                   | 'A' Group Swinging Arm                   | 67-1093  | Crankcase scavenge pipe complete                  | 1                 |
| 73                   | 'A' Group                                | 67-1285  | Scavenge cover complete                           | 1                 |
| 74                   | 'A' Group                                | 67-1288  | Scavenge cover joint washer                       | 1                 |
| 75                   | 'A' Group                                | 31-222   | Scavenge cover fixing stud                        | 4                 |
| 76                   | 'A' Group                                | 67-708   | Idler pinion spindle oil seal                     | 1                 |
| 77                   | 'A' Group                                | 67-286   | Idler pinion spindle bush                         | 1                 |
| 78                   | 'A' Group                                | 67-335   | Idler pinion complete                             | 1                 |
| 79                   | 'A' Group                                | 67-987   | Crankcase breather                                | 1                 |
| 80                   | 'A' Group                                | 29-541   | Scavenge cover fixing nut washer                  | 4                 |
| 81                   | 'A' Group                                | 2-51     | Scavenge cover fixing stud nut                    | 4                 |
| 82                   | 'A' Group                                | 67-134   | Crankcase breather outer seal ( $\frac{1}{8}$ ")  | 1                 |
| 82                   | 'A' Group                                | 67-135   | Crankcase breather outer seal ( $\frac{3}{32}$ ") | As reqd.          |
| 82                   | 'A' Group                                | 67-136   | Crankcase breather outer seal ( $\frac{1}{16}$ ") | As reqd.          |
| 82                   | 'A' Group                                | 67-137   | Crankcase breather outer seal ( $\frac{3}{16}$ ") | As reqd.          |
| 83                   | 'A' Group                                | 2-124    | Camshaft pinion nut                               | 1                 |
| 84                   | 'A' Group                                | 67-685   | Camshaft pinion nut lock washer                   | 1                 |
| 85                   | 'A' Group                                | 67-337   | Camshaft driving pinion complete                  | 1                 |
| 86                   | A7, A10, Plunger and Swinging Arm        | 67-1882  | Auto advance with gear (Lucas)                    | 1                 |
| 87                   | 'A' Group                                | 67-686   | Camshaft bush                                     | 2                 |
| 88                   | 'A' Group                                | 35-1896  | Camshaft pinion key                               | 1                 |
| 89                   | A7, A10, Plunger frame and Swinging Arm. | 67-334   | Camshaft  | 1                 |
| 89                   | Star Twin and Shooting Star              | 67-356   | Camshaft  | 1                 |
| 90                   | 'A' Group                                | 67-686   | Camshaft bush                                     | 1                 |
| 91                   | 'A' Group                                | 67-686   | Idler pinion bush                                 | 1                 |
| 92                   | 'A' Group                                | 67-707   | Idler pinion spindle                              | 1                 |
| 93                   | 'A' Group                                | 27-1386  | Idler pinion key                                  | 1                 |
| 94                   | 'A' Group                                | 25-7151  | Breather pipe clip bolt nut                       | 1                 |
| 95                   | 'A' Group                                | 67-923   | Breather pipe clip                                | 1                 |
| 96                   | 'A' Group                                | 67-922   | Breather pipe                                     | 1                 |
| 97                   | 'A' Group                                | 1-4606   | Breather pipe clip bolt                           | 1                 |
| 98                   | 'A' Group Plunger                        | 2-49     | Crankcase stud nut                                | 13                |
| 98                   | 'A' Group Swinging Arm                   | 2-49     | Crankcase stud nut                                | 9                 |
| 99                   | 'A' Group Plunger                        | 36-382   | Crankcase stud nut washer                         | 13                |
| 99                   | 'A' Group Swinging Arm                   | 36-382   | Crankcase bolt and stud nut washer                | 9                 |
| 100                  | 'A' Group Plunger                        | 29-4101  | Crankcase connecting stud (bottom) (rear)         | 1                 |
| 100                  | 'A' Group Swinging Arm                   | 29-4101  | Crankcase connecting stud (bottom)                | 2                 |
| 101                  | 'A' Group Swinging Arm                   | 67-352   | Crankcase connecting stud                         | 4                 |
| 101                  | 'A' Group Plunger                        | 67-352   | Crankcase connecting stud                         | 2                 |
| 102                  | 'A' Group Swinging Arm                   | †67-1085 | Crankcase with fixed fittings (drive side)        | 1                 |
| 103                  | 'A' Group                                | 67-1401  | Oil retaining ball grub screw                     | 1                 |
| 104                  | 'A' Group                                | 67-1400  | Oil retaining ball spring                         | 1                 |
| 105                  | 'A' Group                                | 1-4675   | Oil retaining ball                                | 1                 |
| 106                  | 'A' Group Swinging Arm                   | †67-1087 | Crankcase with fixed fittings (gear side)         | 1                 |
| 107                  | 'A' Group Plunger                        | 67-340   | Scavenge pipe complete                            | 1                 |
| 108                  | 'A' Group Plunger                        | 67-1281  | Scavenge pipefixing bolt lock washer              | 1                 |
| 109                  | 'A' Group Plunger                        | 67-1280  | Scavenge pipefixing bolt                          | 1                 |
| 110                  | Star Twin and Shooting Star              | 24-195   | Magneto driving pinion nut                        | 1                 |
| 111                  | Star Twin and Shooting Star              | 2-2903   | Magneto driving pinion washer                     | 1                 |
| 112                  | Star Twin and Shooting Star              | 67-540   | Magneto driving pinion, assembled                 | 1                 |
| 113                  | 'A' Group Plunger                        | 67-2071  | Cush drive bearing                                | 1                 |
| 114                  | 'A' Group Plunger                        | 67-2050  | Engine sprocket with sleeve and key               | 1                 |

\* 67-1386 replaced by 67-1406. 67-1385 replaced by 67-1405.

For replacement purposes the above gears are supplied only in sets of four.

† Supplied only as .. .. 67-1089 .. Crankcase drive side and gear side assembled .. 1



## Plate 2—continued

ENGINE—'A' GROUP  
(PLUNGER AND SWINGING ARM FRAMES)

| Plate Ref.<br>Number | Model                  | Part No. | Description   | Number<br>per set |
|----------------------|------------------------|----------|---|-------------------|
| 115                  | 'A' Group Plunger      | 67-2055  | Cush drive sliding sleeve                           | 1                 |
| 116                  | 'A' Group Plunger      | 67-2062  | Cush drive spring                                   | 1                 |
| 117                  | 'A' Group Plunger      | 67-2054  | Cush drive bearing nut                              | 1                 |
| 118                  | 'A' Group Plunger      | 67-1461  | Oil pipe union with pipes                           | 1                 |
| 119                  | 'A' Group Plunger      | 67-1467  | Oil pipe union fixing bolt                          | 1                 |
| 120                  | 'A' Group Plunger      | 66-4707  | Oil pipe union fixing bolt washer (shakeproof)      | 1                 |
| 121                  | 'A' Group Plunger      | 67-1463  | Oil pipe union locating bush                        | 1                 |
| 122                  | 'A' Group Plunger      | 67-1466  | Oil pipe union joint washer                         | 1                 |
| 123                  | 'A' Group Plunger      | 2-923    | Primary chain tensioner stud washer                 | 2                 |
| 124                  | 'A' Group Plunger      | 67-1264  | Primary chain tensioner stud nut                    | 2                 |
| 125                  | 'A' Group Plunger      | 65-8038  | Primary chain tensioner stud nut locking wire       | 1                 |
| 126                  | 'A' Group Plunger      | 67-1263  | Primary chain tensioner spring plate                | 1                 |
| 127                  | 'A' Group Plunger      | 67-1261  | Primary chain tensioner                             | 1                 |
| 128                  | 'A' Group Plunger      | 67-1262  | Primary chain tensioner stud                        | 2                 |
| 129                  | 'A' Group Plunger      | 67-1268  | Primary chain tensioner adjuster screw              | 1                 |
| 130                  | 'A' Group Plunger      | 67-1266  | Primary chain tensioner adjuster nut                | 1                 |
| 131                  | 'A' Group Plunger      | 67-1704  | Primary chain cover screw (long)                    | 1                 |
| 132                  | 'A' Group Plunger      | 66-3074  | Crankcase and primary chain cover dowel             | 2                 |
| 133                  | 'A' Group Plunger      | 67-1706  | Primary chain cover screw (medium)                  | 7                 |
| 134                  | 'A' Group Plunger      | 67-1244  | Crankcase oil flinger rivet                         | 3                 |
| 135                  | 'A' Group Plunger      | 67-1243  | Crankcase oil seal washer                           | 1                 |
| 136                  | 'A' Group Plunger      | 67-1241  | Crankcase oil flinger                               | 1                 |
| 137                  | 'A' Group Plunger      | 67-1242  | Crankcase oil seal                                  | 1                 |
| 138                  | 'A' Group Plunger      | 67-1703  | Primary chain                                       | 1                 |
| 139                  | 'A' Group Plunger      | 67-1701  | Primary chain cover                                 | 1                 |
| 140                  | 'A' Group Plunger      | 67-1702  | Primary chain cover joint washer                    | 1                 |
| 141                  | 'A' Group Plunger      | 67-42    | Primary chain cover oil filler plug washer (fibre)  | 1                 |
| 142                  | 'A' Group Plunger      | 65-3364  | Primary chain oil filler plug                       | 1                 |
| 143                  | 'A' Group Plunger      | 67-1711  | Primary chain cover oil level screw                 | 1                 |
| 144                  | 'A' Group Plunger      | 67-1709  | Primary chain oil level screw washer                | 1                 |
| 145                  | 'A' Group Plunger      | 67-1705  | Primary chain cover screw (short)                   | 3                 |
| 146                  | 'A' Group Plunger      | †67-453  | Crankcase with fixed fittings (drive side)          | 1                 |
| 147                  | 'A' Group Plunger      | 67-352   | Crankcase connecting stud (front)                   | 2                 |
| 148                  | 'A' Group Plunger      | †67-455  | Crankcase with fixed fittings (gear side)           | 1                 |
| 149                  | 'A' Group Plunger      | 21-5104  | Crankcase and gearbox stud nut                      | 2                 |
| 150                  | 'A' Group Plunger      | 66-4707  | Crankcase and gearbox stud nut washer (shakeproof)  | 4                 |
| 151                  | 'A' Group Plunger      | 35-4005  | Gearbox fixing stud (crankcase bottom fixing)       | 1                 |
| 152                  | 'A' Group Plunger      | 67-1467  | Gearbox fixing bolt (crankcase top fixing)          | 1                 |
| 153                  | 'A' Group Plunger      | 67-1235  | Crankcase connecting stud (gearbox housing)         | 2                 |
| 154                  | 'A' Group Plunger      | 67-1710  | Primary chain cover and bottom chainguard screw nut | 1                 |
| 155                  | 'A' Group Swinging Arm | 67-1134  | Cush drive bearing (1955 models)                    | 1                 |
| 156                  | 'A' Group Swinging Arm | 67-1138  | Cush drive distance piece                           | 1                 |

†Supplied only as .. .. 67-452 .. .. Crankcase drive side and gear side assembled .. .. 1

## Plate 3

ENGINE A7 SHOOTING STAR, A10 ROAD ROCKET  
(SWINGING ARM) (1956/7)

| Plate Ref.<br>Number | Model                         | Part No. | Description                              | Number<br>per set |
|----------------------|-------------------------------|----------|--|-------------------|
| 1                    | Shooting Star                 | 67-531   | Valve (inlet)                            | 2                 |
| 1                    | Road Rocket                   | 67-968   | Valve (inlet)                            | 2                 |
| 2                    | Shooting Star                 | 67-439   | Valve spring (outer)                     | 4                 |
| 2                    | Road Rocket                   | 67-884   | Valve spring (outer)                     | 4                 |
| 3                    | Shooting Star                 | 67-440   | Valve spring (inner)                     | 4                 |
| 3                    | Road Rocket                   | 67-883   | Valve spring (inner)                     | 4                 |
| 4                    | Shooting Star                 | 67-34    | Valve spring collar (top)                | 4                 |
| 4                    | Road Rocket                   | 67-960   | Valve spring collar (top)                | 4                 |
| 5                    | Shooting Star                 | 29-410   | Valve spring cotter (halves)             | 8                 |
| 5                    | Road Rocket                   | 65-1624  | Valve spring cotter (halves)             | 8                 |
| 6                    | Shooting Star and Road Rocket | 65-2153  | Rocker box inspection cover stud nut     | 8                 |
| 7                    | Shooting Star and Road Rocket | 24-978   | Rocker box inspection cover nut washer   | 8                 |
| 8                    | Shooting Star and Road Rocket | 67-263   | Rocker box inspection cover              | 2                 |
| 9                    | Shooting Star and Road Rocket | 67-279   | Rocker box inspection cover joint washer | 2                 |



# ENGINE A7 SHOOTING STAR, A10 ROAD ROCKET (SWINGING ARM) (1956/7)

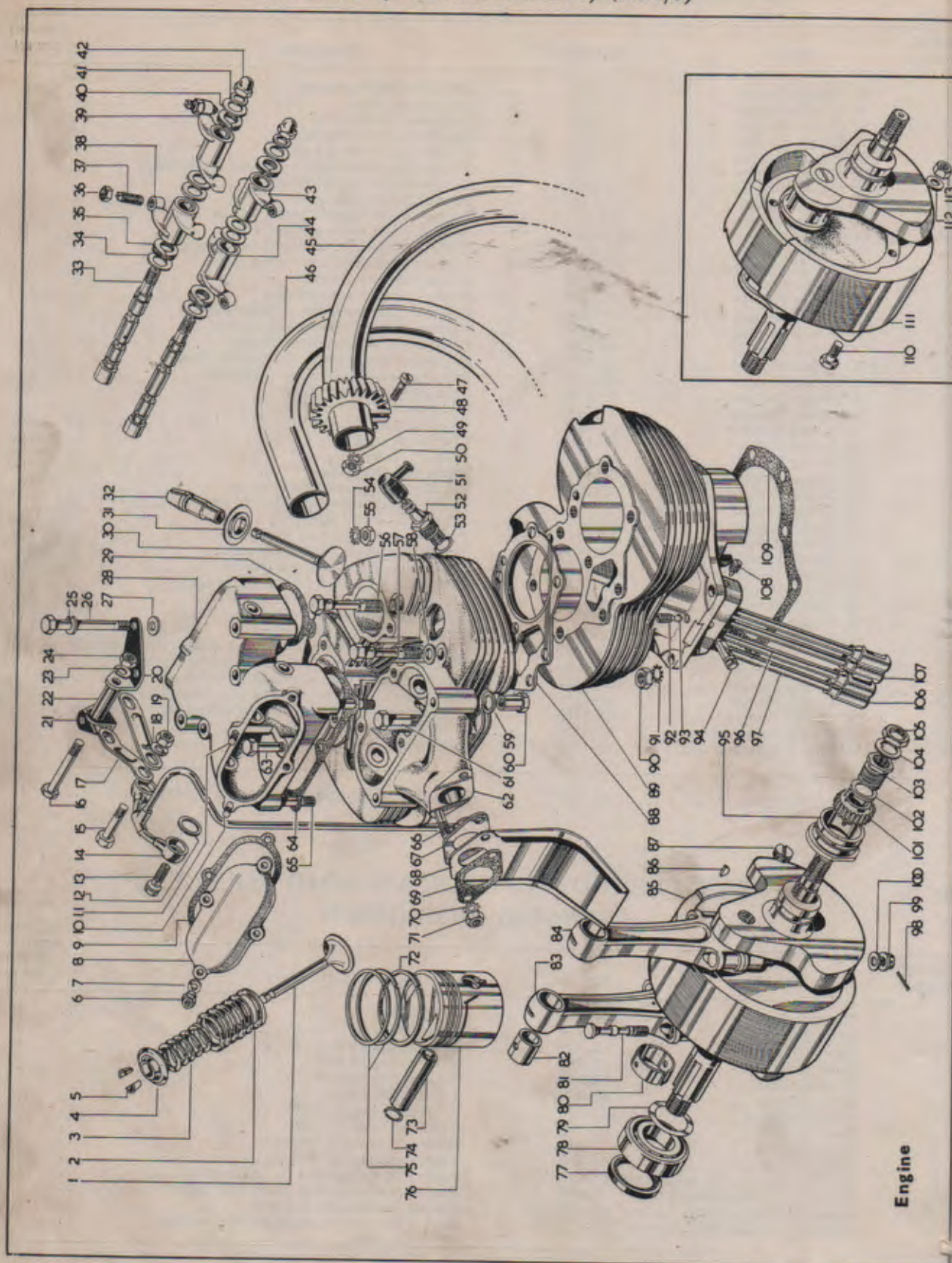



Plate 3—continued ENGINE A7 SHOOTING STAR, A10 ROAD ROCKET  
(SWINGING ARM) (1956-7)

| Plate Ref.<br>Number | Model                         | Part No. | Description                                 |   |
|----------------------|-------------------------------|----------|---|---|
| 10                   | Shooting Star and Road Rocket | 67-280   | Rocker box inspection cover stud            | 2 |
| 11                   | Shooting Star and Rocket Road | 67-343   | Rocker box inspection cover stud            | 1 |
| 12                   | Shooting Star and Road Rocket | 15-203   | Rocker oil feed pipe union washer (fibre)   | 2 |
| 13                   | Shooting Star and Road Rocket | 65-317   | Rocker oil feed pipe union screw            | 1 |
| 14                   | Shooting Star and Road Rocket | 42-48    | Rocker oil feed pipe complete               | 1 |
| 15                   | Shooting Star and Road Rocket | 15-1355  | Engine steady and frame bolt                | 1 |
| 16                   | Shooting Star and Road Rocket | 42-56    | Engine steady bolt                          | 2 |
| 17                   | Shooting Star and Road Rocket | 42-55    | Engine steady stay                          | 1 |
| 18                   | Shooting Star and Road Rocket | 24-8784  | Engine steady and frame bolt washer         | 1 |
| 19                   | Shooting Star and Road Rocket | 24-6040  | Engine steady and frame bolt nut            | 1 |
| 20                   | Shooting Star and Road Rocket | 42-53    | Engine steady bracket (R/H)                 | 1 |
| 21                   | Shooting Star and Road Rocket | 42-52    | Engine steady bracket (L/H)                 | 1 |
| 22                   | Shooting Star and Road Rocket | 42-54    | Engine steady bracket distance piece        | 1 |
| 23                   | Shooting Star and Road Rocket | 24-8784  | Engine steady bolt washer (spring)          | 1 |
| 24                   | Shooting Star and Road Rocket | 24-6040  | Engine steady bolt nut                      | 5 |
| 25                   | Shooting Star and Road Rocket | 24-8784  | Rocker box bolt washer (spring)             | 4 |
| 26                   | Shooting Star and Road Rocket | 42-62    | Rocker box bolt (long)                      | 4 |
| 27                   | Shooting Star and Road Rocket | 2-923    | Engine steady bracket and rocker box washer | 1 |
| 28                   | Shooting Star                 | 67-1143  | Rocker box with studs                       | 1 |
| 28                   | Road Rocket                   | 67-1141  | Rocker box with studs                       | 2 |
| 29                   | Shooting Star and Road Rocket | 67-277   | Rocker box joint washer                     | 2 |
| 30                   | Shooting Star                 | 67-532   | Valve (exhaust)                             | 2 |
| 30                   | Road Rocket                   | 67-967   | Valve (exhaust)                             | 4 |
| 31                   | Road Rocket                   | 67-886   | Valve spring bottom cup                     | 4 |
| 32                   | Shooting Star and Road Rocket | 67-1140  | Valve Guide (inlet and exhaust)             | 2 |
| 33                   | Shooting Star and Road Rocket | 67-64    | Valve rocker spindle                        | 6 |
| 34                   | Shooting Star and Road Rocket | 67-60    | Valve rocker thrust washer                  | 4 |
| 35                   | Shooting Star and Road Rocket | 67-62    | Valve rocker spindle washer (spring)        | 4 |
| 36                   | Shooting Star and Road Rocket | 24-563   | Valve rocker adjusting screw nut            | 4 |
| 37                   | Shooting Star and Road Rocket | 67-56    | Valve rocker adjusting screw                | 1 |
| 38                   | Shooting Star and Road Rocket | 67-266   | Valve rocker (exhaust) (nearside)           | 1 |
| 39                   | Shooting Star and Road Rocket | 67-267   | Valve rocker (exhaust) (offside)            | 2 |
| 40                   | Shooting Star and Road Rocket | 67-61    | Valve rocker thrust washer                  | 2 |
| 41                   | Shooting Star and Road Rocket | 36-481   | Valve rocker spindle washer                 | 2 |
| 42                   | Shooting Star and Road Rocket | 65-311   | Valve rocker spindle nut                    | 1 |
| 43                   | Shooting Star and Road Rocket | 67-265   | Valve rocker (inlet) (offside)              | 1 |
| 44                   | Shooting Star and Road Rocket | 67-264   | Valve rocker (inlet) (nearside)             | 1 |
| 45                   | Shooting Star                 | 42-2761  | Exhaust pipe (O/S)                          | 1 |
| 45                   | Road Rocket                   | 42-2766  | Exhaust pipe (O/S)                          | 1 |
| 46                   | Shooting Star                 | 42-2763  | Exhaust pipe (N/S)                          | 1 |
| 46                   | Road Rocket                   | 42-2768  | Exhaust pipe (N/S)                          | 2 |
| 47                   | Shooting Star and Road Rocket | 21-6187  | Exhaust pipe finned collar screw            | 2 |
| 48                   | Shooting Star and Road Rocket | 67-2694  | Exhaust pipe finned collar                  | 2 |
| 49                   | Shooting Star and Road Rocket | 29-541   | Exhaust pipe finned collar washer           | 2 |
| 50                   | Shooting Star and Road Rocket | 21-5102  | Exhaust pipe finned collar screw nut        | 2 |
| 51                   | Shooting Star and Road Rocket | 67-985   | Sparkling plug cover (suppressed)           | 2 |
| 52                   | Shooting Star and Road Rocket | 65-1340  | Sparkling plug                              | 2 |
| 53                   | Shooting Star and Road Rocket | 66-102   | Sparkling plug washer                       | 4 |
| 54                   | Shooting Star and Road Rocket | 36-382   | Rocker box stud washer (shakeproof)         | 2 |
| 55                   | Shooting Star and Road Rocket | 2-49     | Rocker box stud nut                         | 2 |
| 56                   | Shooting Star and Road Rocket | 67-1116  | Cylinder head holding down bolt (long)      | 4 |
| 57                   | Shooting Star and Road Rocket | 67-1115  | Cylinder head holding down bolt (medium)    | 9 |
| 58                   | Shooting Star and Road Rocket | 2-2138   | Cylinder and head bolt washer               | 4 |
| 59                   | Shooting Star and Road Rocket | 29-7796  | Rocker box stud washer                      | 2 |
| 60                   | Shooting Star and Road Rocket | 67-1118  | Rocker box cylinder head stud nut (rear)    | 3 |
| 61                   | Shooting Star and Road Rocket | 67-1114  | Cylinder head holding down bolt (short)     | 1 |
| 62                   | Shooting Star                 | 67-1121  | Cylinder head with fixed fittings           | 1 |
| 62                   | Road Rocket                   | 67-1125  | Cylinder head with fixed fittings           | 1 |
| 63                   | Shooting Star and Road Rocket | 15-1355  | Rocker box bolt                             | 1 |
| 64                   | Shooting Star and Road Rocket | 67-278   | Rocker box joint washer                     | 4 |
| 65                   | Shooting Star and Road Rocket | 67-1117  | Rocker box cylinder head stud               | 2 |
| 66                   | Shooting Star                 | 29-565   | Carburetter fixing stud                     | 2 |
| 66                   | Road Rocket                   | 67-347   | Carburetter fixing stud                     | 1 |
| 67                   | Road Rocket                   | 65-1419  | Carburetter flange distance washer          | 1 |
| 68                   | Shooting Star                 | 67-527   | Carburetter drip shield                     | 1 |
| 68                   | Road Rocket                   | 67-120   | Carburetter drip shield                     | 3 |
| 69                   | Shooting Star and Road Rocket | 65-1232  | Carburetter joint washer                    | 2 |
| 70                   | Shooting Star and Road Rocket | 36-382   | Carburetter fixing bolt washer              | 2 |
| 71                   | Shooting Star and Road Rocket | 2-49     | Carburetter fixing stud nut                 | 1 |
| 72                   | Shooting Star                 | 67-410   | Scraper ring                                | 1 |
| 72                   | Road Rocket                   | 67-314   | Scraper ring                                | 2 |
| 73                   | Shooting Star                 | 67-392   | Gudgeon pin                                 | 2 |



*-continued* **ENGINE A7 SHOOTING STAR, A10 ROAD ROCKET**  
**(SWINGING ARM) (1956/7)**

|     | Model                         | Part No. | Description  | Number per set |
|-----|-------------------------------|----------|--|----------------|
|     | Road Rocket                   | 65-440   | Gudgeon pin  | 2              |
|     | Shooting Star                 | 67-101   | Gudgeon pin circlip  | 4              |
| 4   | Road Rocket                   | 66-954   | Gudgeon pin circlip  | 4              |
| 75  | Shooting Star                 | 67-407   | Compression ring   | 4              |
| 75  | Road Rocket                   | 67-311   | Compression ring   | 4              |
| 76  | Shooting Star                 | 67-533   | Piston complete with rings, gudgeon pin and circlips                           | 2              |
| 76  | Road Rocket                   | 67-572   | Piston complete with rings, gudgeon pin and circlips                           | 2              |
| 77  | Shooting Star and Road Rocket | 67-674   | Crankshaft oil seal  | 1              |
| 78  | Shooting Star and Road Rocket | 67-670   | Crankcase roller bearing   | 1              |
| 79  | Shooting Star and Road Rocket | 67-671   | Crankshaft shim (Drive side) (.005")   | As reqd.       |
| 79  | Shooting Star and Road Rocket | 67-672   | Camshaft shim (Drive side) (.010")   | As reqd.       |
| 80  | Shooting Star                 | 67-320   | Connecting rod big end split bush (halves)                                     | 4              |
| 80  | Road Rocket                   | 67-1176  | Connecting rod big end split bush (halves)                                     | 4              |
| 81  | Shooting Star                 | 67-1059  | Connecting rod big end bolt  | 4              |
| 81  | Road Rocket                   | 67-1181  | Connecting rod big end bolt  | 4              |
| 82  | Shooting Star                 | 67-393   | Gudgeon pin bush   | 2              |
| 82  | Road Rocket                   | 67-298   | Gudgeon pin bush   | 2              |
| 83  | Shooting Star                 | 67-1201  | Connecting rod complete with gudgeon pin, bush, bolts, nuts (Drive side)       | 1              |
| 83  | Road Rocket                   | 67-1205  | Connecting rod complete with gudgeon pin, bush, bolts, nuts, etc. (Drive side) | 1              |
| 84  | Shooting Star                 | 67-1202  | Connecting rod complete with gudgeon pin, bush, bolts, nuts (Gear side)        | 1              |
| 84  | Road Rocket                   | 67-1206  | Connecting rod complete with gudgeon pin, bush, bolts, nuts, etc.              | 1              |
| 85  | Road Rocket                   | 67-1216  | Crankshaft, and flywheel assembly  | 1              |
| 86  | Shooting Star and Road Rocket | 15-40    | Crankshaft pinion gear key   | 1              |
| 87  | Shooting Star and Road Rocket | 65-615   | Crankshaft oil hole plug   | 2              |
| 88  | Shooting Star                 | 67-382   | Cylinder head joint washer   | 1              |
| 88  | Road Rocket                   | 67-255   | Cylinder head joint washer   | 1              |
| 89  | Shooting Star                 | 67-1070  | Cylinder barrel  | 1              |
| 89  | Road Rocket                   | 67-1210  | Cylinder barrel  | 1              |
| 90  | Shooting Star and Road Rocket | 24-5160  | Crankcase and cylinder barrel stud nut   | 9              |
| 91  | Shooting Star and Road Rocket | 36-382   | Crankcase and cylinder barrel stud washer                                      | 9              |
| 92  | Shooting Star                 | 67-276   | Tappet securing screw  | 1              |
| 92  | Road Rocket                   | 67-949   | Tappet securing screw  | 1              |
| 93  | Shooting Star and Road Rocket | 1-4676   | Tappet locating pin ball   | 1              |
| 94  | Shooting Star and Road Rocket | 67-331   | Exhaust tappet locating pin  | 1              |
| 95  | Shooting Star and Road Rocket | 67-648   | Crankshaft bush (Gearside)   | 1              |
| 96  | Shooting Star and Road Rocket | 67-979   | Exhaust valve push rod   | 2              |
| 97  | Shooting Star and Road Rocket | 67-977   | Inlet valve push rod   | 2              |
| 98  | Shooting Star and Road Rocket | 35-702   | Connecting Rod bolt split pin  | 4              |
| 99  | Shooting Star and Road Rocket | 67-1034  | Connecting Rod bolt nut  | 4              |
| 100 | Shooting Star and Road Rocket | 67-297   | Connecting Rod bolt washer   | 4              |
| 101 | Shooting Star and Road Rocket | 67-339   | Crankshaft pinion  | 1              |
| 102 | Shooting Star and Road Rocket | 67-645   | Crankshaft pump gear washer  | 1              |
| 103 | Shooting Star and Road Rocket | 67-642   | Crankshaft pump gear   | 1              |
| 104 | Shooting Star and Road Rocket | 67-644   | Crankshaft nut locking washer  | 1              |
| 105 | Shooting Star and Road Rocket | 67-643   | Crankshaft nut   | 1              |
| 106 | Shooting Star and Road Rocket | 67-332   | Inlet tappet   | 2              |
| 107 | Shooting Star and Road Rocket | 67-333   | Exhaust tappet   | 2              |
| 108 | Shooting Star and Road Rocket | 67-949   | Tappet retaining screw   | 2              |
| 109 | Shooting Star and Road Rocket | 67-256   | Cylinder barrel base washer  | 1              |
| 110 | Shooting Star                 | 67-301   | Flywheel bolt  | 6              |
| 110 | Road Rocket                   | 67-1213  | Flywheel bolt  | 3              |
| 111 | Shooting Star                 | 67-384   | Crankshaft and flywheel assembly   | 1              |
| 112 | Shooting Star                 | 15-5155  | Flywheel bolt washer   | 6              |
| 113 | Shooting Star                 | 67-302   | Flywheel bolt nut  | 6              |

**Plate 4** **ENGINE A7 SHOOTING STAR, A10 ROAD ROCKET**  
**(SWINGING ARM) (1956/7)**

| Plate Ref. Number | Model                         | Part No. | Description                      | Number per set |
|-------------------|-------------------------------|----------|----------------------------------|----------------|
| 1                 | Shooting Star and Road Rocket | 42-71    | Cush drive nut                   | 1              |
| 2                 | Shooting Star and Road Rocket | 35-709   | Cush drive bearing nut split pin | 1              |
| 3                 | Shooting Star and Road Rocket | 65-2521  | Cush drive nut locking washer    | 1              |
| 4                 | Shooting Star and Road Rocket | 67-1136  | Cush drive spring                | 1              |



Plate 4—continued ENGINE A7 SHOOTING STAR, A10 ROAD ROCKET  
(SWINGING ARM) (1956/7)

| Plate Ref.<br>Number | Model                         | Part No. | Description                                  | Number<br>per set |
|----------------------|-------------------------------|----------|--|-------------------|
| 5                    | Shooting Star and Road Rocket | 42-70    | Cush drive sleeve                            | 1                 |
| 6                    | Shooting Star                 | 67-1132  | Engine sprocket (18T)                        | 1                 |
| 6                    | Road Rocket                   | 67-1133  | Engine sprocket (21T) (solo)                 | 1                 |
| 6                    | Road Rocket                   | 67-1132  | Engine sprocket (18T) (sidecar)              | 1                 |
| 7                    | Shooting Star and Road Rocket | 42-69    | Cush drive bearing                           | 1                 |
| 8                    | Shooting Star and Road Rocket | 67-2056  | Engine sprocket alignment shim (.005")       | As reqd.          |
| 8                    | Shooting Star and Road Rocket | 67-2057  | Engine sprocket alignment shim (.010")       | As reqd.          |
| 8                    | Shooting Star and Road Rocket | 67-2058  | Engine sprocket alignment shim (.030")       | As reqd.          |
| 9                    | Shooting Star and Road Rocket | 67-1138  | Cush drive distance piece                    | 1                 |
| 10                   | Shooting Star and Road Rocket | 2-2395   | Crankcase connecting stud nut (Top, Rear)    | 1                 |
| 11                   | Shooting Star and Road Rocket | 29-541   | Crankcase connecting stud washer (Top, Rear) | 1                 |
| 12                   | Shooting Star                 | †67-1085 | Crankcase with fixed fittings (Drive side)   | 1                 |
| 12                   | Road Rocket                   | †67-1079 | Crankcase with fixed fittings (Drive side)   | 1                 |
| 13                   | Shooting Star and Road Rocket | 67-1292  | Crankcase connecting bolt nut (top)          | 1                 |
| 14                   | Shooting Star and Road Rocket | 36-382   | Crankcase connecting bolt washer (top)       | 1                 |
| 15                   | Road Rocket                   | 67-1214  | Cylinder barrel stud                         | 9                 |
| 16                   | Shooting Star and Road Rocket | 67-355   | Crankcase connecting stud (top Rear)         | 1                 |
| 17                   | Shooting Star and Road Rocket | 67-1236  | Crankcase dowel                              | 1                 |
| 18                   | Shooting Star and Road Rocket | 67-74    | Crankcase connecting stud                    | 1                 |
| 19                   | Shooting Star and Road Rocket | 67-350   | Front engine plate and crankcase stud        | 3                 |
| 20                   | Shooting Star                 | †67-1087 | Crankcase with fixed fittings (Gear side)    | 1                 |
| 20                   | Road Rocket                   | †67-1080 | Crankcase with fixed fittings (Gear side)    | 1                 |
| 21                   | Shooting Star and Road Rocket | 29-2203  | Dynamo strap eyebolt                         | 1                 |
| 22                   | Shooting Star and Road Rocket | 67-1876  | Dynamo strap                                 | 1                 |
| 23                   | Shooting Star and Road Rocket | 29-4662  | Dynamo strap eyebolt washer                  | 1                 |
| 24                   | Shooting Star and Road Rocket | 2-833    | Dynamo strap eyebolt nut                     | 1                 |
| 25                   | Shooting Star and Road Rocket | 65-2352  | Dynamo strap plug                            | 1                 |
| 26                   | Shooting Star and Road Rocket | 67-353   | Dynamo strap stud                            | 1                 |
| 27                   | Shooting Star and Road Rocket | 67-1499  | Oil release valve washer (fibre)             | 1                 |
| 28                   | Shooting Star and Road Rocket | 67-1502  | Oil release valve assembly                   | 1                 |
| 29                   | Shooting Star and Road Rocket | 67-1503  | Oil release valve body                       | 1                 |
| 30                   | Shooting Star and Road Rocket | 90-241   | Oil release valve ball                       | 1                 |
| 31                   | Shooting Star and Road Rocket | 67-1496  | Oil release valve spring                     | 1                 |
| 32                   | Shooting Star and Road Rocket | 67-1498  | Oil release valve body plug washer           | 1                 |
| 33                   | Shooting Star and Road Rocket | 67-1505  | Oil release valve body plug                  | 1                 |
| 34                   | Shooting Star                 | 67-133   | Outer timing cover screw                     | 3                 |
| 34                   | Road Rocket                   | 67-287   | Outer timing cover                           | 1                 |
| 35                   | Shooting Star and Road Rocket | 67-712   | Outer timing cover                           | 1                 |
| 36                   | Shooting Star and Road Rocket | 67-282   | Outer Timing cover washer                    | 1                 |
| 37                   | Shooting Star and Road Rocket | 66-3074  | Outer timing cover dowel                     | 2                 |
| 38                   | Shooting Star and Road Rocket | 2-449    | Dynamo driven sprocket nut                   | 1                 |
| 39                   | Shooting Star and Road Rocket | 35-4224  | Dynamo driving sprocket lockwasher           | 1                 |
| 40                   | Shooting Star and Road Rocket | 67-721   | Dynamo driving sprocket                      | 1                 |
| 41                   | Shooting Star and Road Rocket | 67-296   | Dynamo driving chain                         | 1                 |
| 42                   | Shooting Star and Road Rocket | 19-1473  | Dynamo driving sprocket nut                  | 1                 |
| 43                   | Shooting Star and Road Rocket | 67-729   | Dynamo driven sprocket lockwasher            | 1                 |
| 44                   | Shooting Star and Road Rocket | 19-1949  | Dynamo packing washer                        | 1                 |
| 45                   | Shooting Star and Road Rocket | 67-727   | Dynamo driven sprocket (11T)                 | 1                 |
| 46                   | Shooting Star and Road Rocket | 67-284   | Inner timing cover                           | 1                 |
| 47                   | Shooting Star and Road Rocket | 67-281   | Inner timing cover joint washer              | 1                 |
| 48                   | Shooting Star and Road Rocket | 27-1589  | Crankcase and inner cover dowel              | 2                 |
| 49                   | Shooting Star and Road Rocket | 67-133   | Inner timing cover screw                     | 4                 |
| 50                   | Shooting Star and Road Rocket | 36-382   | Crankcase bolt and stud washer               | 9                 |
| 51                   | Shooting Star and Road Rocket | 2-49     | Crankcase bolt and stud nut                  | 9                 |
| 52                   | Shooting Star and Road Rocket | 67-1394  | Oil pump body joint washer (small)           | 1                 |
| 53                   | Shooting Star and Road Rocket | 67-1396  | Oil pump fixing stud (short)                 | 1                 |
| 54                   | Shooting Star and Road Rocket | 67-1395  | Oil pump fixing stud (long)                  | 2                 |
| 55                   | Shooting Star and Road Rocket | 66-1683  | Oil pipe crankcase pipe washer               | 2                 |
| 56                   | Shooting Star and Road Rocket | 65-2252  | Oil pipe crankcase pipe adaptor              | 2                 |
| 57                   | Shooting Star and Road Rocket | 67-1285  | Scavenge cover with oil filter               | 1                 |
| 58                   | Shooting Star and Road Rocket | 67-1093  | Crankcase scavenge pipe complete             | 1                 |
| 59                   | Shooting Star and Road Rocket | 67-1288  | Scavenge cover joint washer                  | 1                 |
| 60                   | Shooting Star and Road Rocket | 31-222   | Scavenge cover fixing stud                   | 1                 |
| 61                   | Shooting Star and Road Rocket | 1-4675   | Oil retaining ball                           | 1                 |
| 62                   | Shooting Star and Road Rocket | 67-1400  | Oil retaining ball spring                    | 1                 |
| 63                   | Shooting Star and Road Rocket | 67-1401  | Oil Retaining ball grub screw                | 1                 |
| 64                   | Shooting Star and Road Rocket | 29-4101  | Crankcase, connecting stud (bottom)          | 2                 |
|                      |                               | 67-352   | Crankcase connecting stud                    | 4                 |

†Shooting Star .. .. . Supplied only as 67-1089 crankcase drive side and gear side assembled.  
†Road Rocket .. .. . Supplied only as 67-1077 crankcase drive side and gear side assembled.



# ENGINE A7 SHOOTING STAR A10 ROAD ROCKET (SWINGING ARM) (1956/7)





**Plate 4—continued ENGINE A7 SHOOTING STAR, A10 ROAD ROCKET  
(SWINGING ARM) (1956/7)**

| Plate Ref.<br>Number | Model                         | Part No. | Description                             | Number<br>per set | Gearbox |
|----------------------|-------------------------------|----------|---|-------------------|---------|
| 65                   | Shooting Star and Road Rocket | 67-708   | Idler pinion spindle oil seal           | 1                 |         |
| 66                   | Shooting Star and Road Rocket | 67-286   | Idler pinion spindle bush               | 1                 |         |
| 67                   | Shooting Star and Road Rocket | 67-335   | Idler pinion with spindle and key       | 1                 |         |
| 67                   | Shooting Star and Road Rocket | 67-336   | Idler pinion only                       | 1                 |         |
| 68                   | Shooting Star and Road Rocket | 67-707   | Idler pinion spindle                    | 1                 |         |
| 69                   | Shooting Star and Road Rocket | 67-686   | Idler pinion bush                       | 1                 |         |
| 70                   | Shooting Star and Road Rocket | 27-1386  | Idler pinion key                        | 1                 |         |
| 71                   | Shooting Star and Road Rocket | 67-1245  | Magneto fixing stud                     | 3                 |         |
| 72                   | Shooting Star and Road Rocket | 67-1258  | Magneto joint washer                    | 1                 |         |
| 73                   | Shooting Star and Road Rocket | 36-382   | Magneto fixing nut washer               | 3                 |         |
| 74                   | Shooting Star and Road Rocket | 24-5160  | Magneto fixing nut                      | 2                 |         |
| 75                   | Shooting Star and Road Rocket | 67-1259  | Magneto fixing nut (long)               | 1                 |         |
| 76                   | Shooting Star and Road Rocket | 67-922   | Breather pipe                           | 1                 |         |
| 77                   | Shooting Star and Road Rocket | 1-4606   | Breather pipe clip bolt                 | 1                 |         |
| 78                   | Shooting Star and Road Rocket | 67-923   | Breather pipe clip                      | 1                 |         |
| 79                   | Shooting Star and Road Rocket | 25-7151  | Breather pipe clip bolt nut             | 1                 |         |
| 80                   | Shooting Star and Road Rocket | 35-1896  | Camshaft pinion key                     | 1                 |         |
| 81                   | Shooting Star and Road Rocket | 67-356   | Camshaft                                | 1                 |         |
| 82                   | Shooting Star and Road Rocket | 67-686   | Camshaft bush                           | 1                 |         |
| 83                   | Shooting Star and Road Rocket | 67-686   | Camshaft bush                           | 2                 |         |
| 84                   | Shooting Star and Road Rocket | 67-540   | Magneto driving pinion                  | 1                 |         |
| 85                   | Shooting Star and Road Rocket | 2-2903   | Magneto driving pinion washer           | 1                 |         |
| 86                   | Shooting Star and Road Rocket | 24-195   | Magneto driving pinion nut              | 1                 |         |
| 87                   | Shooting Star and Road Rocket | 67-337   | Camshaft driving pinion                 | 1                 |         |
| 88                   | Shooting Star and Road Rocket | 67-685   | Camshaft pinion nut lockwasher          | 1                 |         |
| 89                   | Shooting Star and Road Rocket | 2-124    | Camshaft pinion nut                     | 1                 |         |
| 90                   | Shooting Star and Road Rocket | 67-134   | Crankcase breather outer seal           | As reqd.          |         |
| 90                   | Shooting Star and Road Rocket | 67-135   | Crankcase breather outer seal           | As reqd.          |         |
| 90                   | Shooting Star and Road Rocket | 67-136   | Crankcase breather outer seal           | As reqd.          |         |
| 90                   | Shooting Star and Road Rocket | 67-137   | Crankcase breather outer seal           | As reqd.          |         |
| 91                   | Shooting Star and Road Rocket | 67-987   | Crankcase breather                      | 1                 |         |
| 92                   | Shooting Star and Road Rocket | 29-541   | Scavenge cover fixing washer            | 4                 |         |
| 93                   | Shooting Star and Road Rocket | 2-51     | Scavenge cover fixing nut               | 4                 |         |
| 94                   | Shooting Star and Road Rocket | 67-1393  | Oil pump body joint washer              | 1                 |         |
| 95                   | Shooting Star and Road Rocket | 67-1405  | Oil pump scavenge gear (Driver)         | 1                 |         |
| 96                   | Shooting Star and Road Rocket | 67-1392  | Oil pump end screw                      | 4                 |         |
| 97                   | Shooting Star and Road Rocket | 67-1391  | Oil pump end plate                      | 1                 |         |
| 98                   | Shooting Star and Road Rocket | 67-1406  | Oil pump scavenge gear (Driven)         | 1                 |         |
| 99                   | Shooting Star and Road Rocket | 67-1387  | Oil pump scavenge driven gear spindle   | 1                 |         |
| 100                  | Shooting Star and Road Rocket | 67-1382  | Oil pump body                           | 1                 |         |
| 101                  | Shooting Star and Road Rocket | 67-1403  | Oil pump feed gear (Driver)             | 1                 |         |
| 102                  | Shooting Star and Road Rocket | 67-1404  | Oil pump feed gear (Driven)             | 1                 |         |
| 103                  | Shooting Star and Road Rocket | 67-1388  | Oil pump driving spindle housing        | 1                 |         |
| 104                  | Shooting Star and Road Rocket | 29-541   | Oil pump fixing nut washer              | 3                 |         |
| 105                  | Shooting Star and Road Rocket | 2-51     | Oil pump fixing nut                     | 3                 |         |
| 106                  | Shooting Star and Road Rocket | 67-1389  | Oil pump driving spindle                | 1                 |         |
| 107                  | Shooting Star and Road Rocket | 2-3525   | Oil pump driving spindle washer         | 1                 |         |
| 108                  | Shooting Star and Road Rocket | 67-1390  | Oil pump driving spindle spring ring    | 1                 |         |
| 109                  | Shooting Star and Road Rocket | 65-3063  | Outer timing cover screw                | 5                 |         |
| 110                  | Shooting Star and Road Rocket | 67-132   | Outer timing cover screw (long)         | 4                 |         |
| 111                  | Road Rocket                   | 67-715   | Timing cover sealing plate joint washer | 1                 |         |
| 112                  | Road Rocket                   | 67-714   | Outer timing cover sealing plate        | 1                 |         |
| 113                  | Road Rocket                   | 65-9165  | Outer timing cover sealing plate bolt   | 2                 |         |

**Plate 5**

**GEARBOX—'A' GROUP (PLUNGER FRAME)**

| Plate Ref.<br>Number | Model     | Part No. | Description                        | Number<br>per set |
|----------------------|-----------|----------|------------------------------------|-------------------|
| 1                    | 'A' Group | 67-3014  | Gearbox casing with fixed fittings | 1                 |
| 2                    | 'A' Group | 67-3031  | Gearbox inner cover joint washer   | 1                 |
| 3                    | 'A' Group | 67-3027  | Gearbox inspection hole plug       | 2                 |
| 4                    | 'A' Group | 67-3112  | Selector cam plate bearing washer  | 1                 |
| 5                    | 'A' Group | 67-3137  | Selector cam plate bearing         | 1                 |
| 6                    | 'A' Group | 29-541   | Selector cam plate bearing washer  | 2                 |
| 7                    | 'A' Group | 21-5842  | Selector cam plate bearing screw   | 2                 |
| 8                    | 'A' Group | 67-3266  | Clutch cover bolt nut              | 12                |



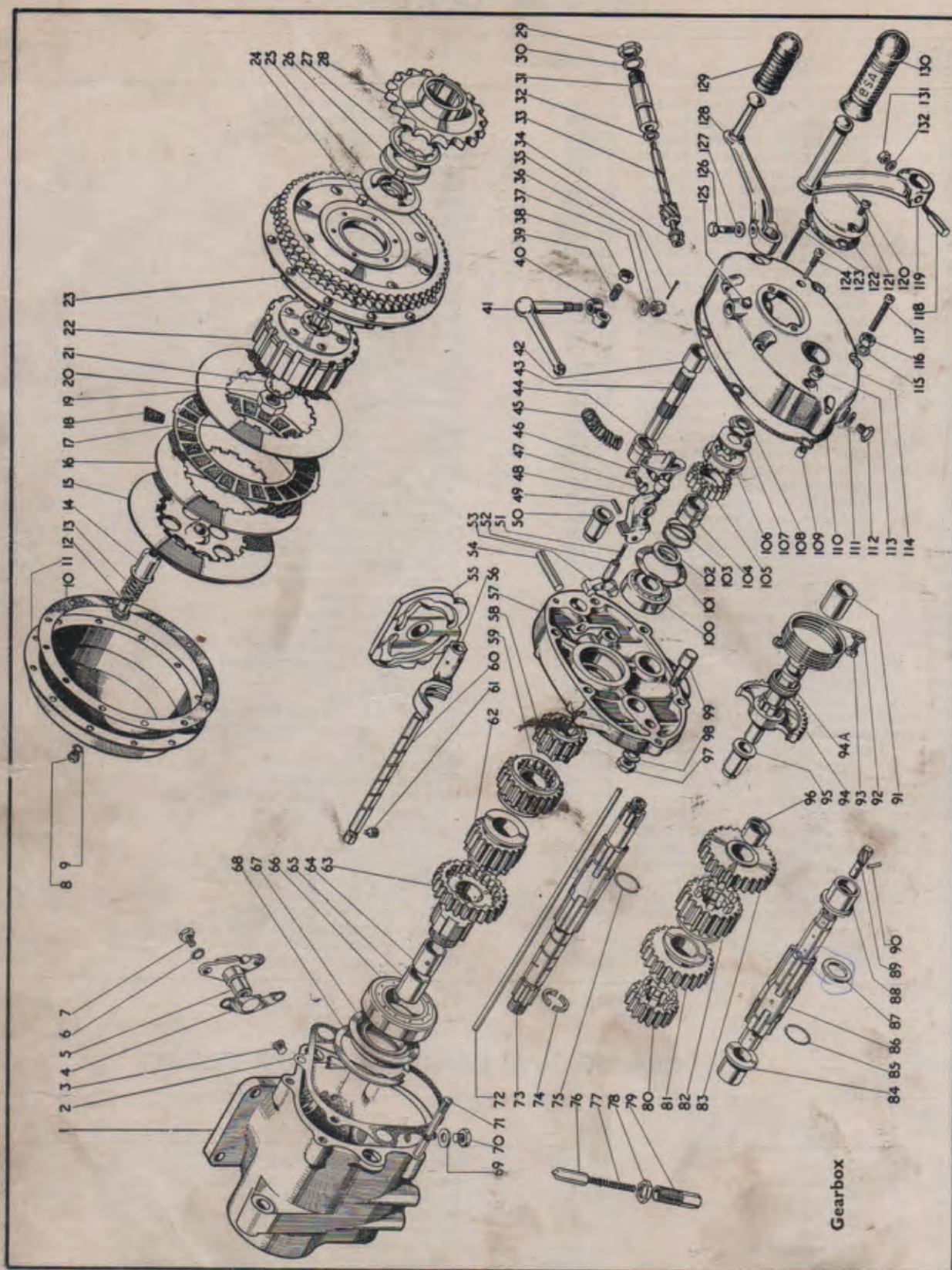



| Plate Ref.<br>Number | Model     | Part No. | Description                                    | Number<br>per set |
|----------------------|-----------|----------|--|-------------------|
| 9                    | 'A' Group | 29-3319  | Clutch cover bolt nut washer                   | 12                |
| 10                   | 'A' Group | 67-3264  | Clutch cover washer                            | 1                 |
| 11                   | 'A' Group | 67-3263  | Clutch cover                                   | 1                 |
| 12                   | 'A' Group | 67-3249  | Clutch spring adjusting nut                    | 6                 |
| 13                   | 'A' Group | 67-3247  | Clutch spring                                  | 6                 |
| 14                   | 'A' Group | 67-3248  | Clutch spring cup                              | 6                 |
| 15                   | 'A' Group | 67-3245  | Clutch spring plate                            | 1                 |
| 16                   | 'A' Group | 67-3241  | Clutch driven plate                            | 5                 |
| 17                   | 'A' Group | 67-3242  | Clutch driving plate                           | 5                 |
| 18                   | 'A' Group | 67-3244  | Clutch driving plate insert                    | 120               |
| 19                   | 'A' Group | 67-3240  | Clutch driven plate (rear)                     | 1                 |
| 20                   | 'A' Group | 67-3257  | Clutch centre and mainshaft nut                | 1                 |
| 21                   | 'A' Group | 67-3253  | Clutch centre and mainshaft nut washer         | 1                 |
| 22                   | 'A' Group | 67-3237  | Clutch centre complete                         | 1                 |
| 23                   | 'A' Group | 67-3271  | Clutch chainwheel complete                     | 1                 |
| 24                   | 'A' Group | 26-650   | Clutch chainwheel rollers                      | 18                |
| 25                   | 'A' Group | 67-3276  | Clutch thrust washer (.122"-.126")             | As reqd.          |
| 25                   | 'A' Group | 67-3277  | Clutch thrust washer (.138"-.140")             | As reqd.          |
| 25                   | 'A' Group | 67-3278  | Clutch thrust washer (.148"-.150")             | As reqd.          |
| 26                   | 'A' Group | 67-3053  | Gearbox sprocket nut                           | 1                 |
| 27                   | 'A' Group | 24-4263  | Gearbox sprocket locking washer                | 1                 |
| 28                   | 'A' Group | 67-3064  | Gearbox sprocket (18T) (Standard)              | 1                 |
| 28                   | 'A' Group | 67-3065  | Gearbox sprocket (19T)                         | As reqd.          |
| 29                   | 'A' Group | 65-3391  | Speedometer driven gear bush nut               | 1                 |
| 30                   | 'A' Group | 65-3392  | Speedometer driven gear bush washer            | 1                 |
| 31                   | 'A' Group | 65-3390  | Speedometer driven gear bush                   | 1                 |
| 32                   | 'A' Group | 65-3375  | Speedometer driven gear thrust washer          | 1                 |
| 33                   | 'A' Group | 67-3175  | Speedometer driven gear                        | 1                 |
| 34                   | 'A' Group | 65-3377  | Speedometer gear bush                          | 1                 |
| 35                   | 'A' Group | 35-702   | Clutch push rod lever nut split pin            | 1                 |
| 36                   | 'A' Group | 15-1485  | Clutch push rod lever nut                      | 1                 |
| 37                   | 'A' Group | 2-525    | Clutch push rod lever washer                   | 1                 |
| 38                   | 'A' Group | 2-452    | Clutch push rod lever adjusting screw nut      | 1                 |
| 39                   | 'A' Group | 65-3403  | Clutch push rod adjustment screw               | 1                 |
| 40                   | 'A' Group | 65-3360  | Clutch push rod lever                          | 1                 |
| 41                   | 'A' Group | 67-3180  | Clutch operating lever                         | 1                 |
| 42                   | 'A' Group | 67-3140  | Gearchange lever spindle bush                  | 1                 |
| 43                   | 'A' Group | 67-3147  | Gear selector lever spindle                    | 1                 |
| 44                   | 'A' Group | 67-3143  | Gear selector lever                            | 2                 |
| 45                   | 'A' Group | 67-3146  | Selector lever return spring                   | 1                 |
| 46                   | 'A' Group | 67-3145  | Selector lever screw lockwasher                | 1                 |
| 47                   | 'A' Group | 67-3144  | Selector lever screw                           | 1                 |
| —                    | 'A' Group | 67-3130  | Gearchange selector arm complete               | 1                 |
| 48                   | 'A' Group | 67-3131  | Gearchange selector arm only                   | 1                 |
| 49                   | 'A' Group | 67-3133  | Gearchange selector arm claw pivot             | 1                 |
| 50                   | 'A' Group | 67-3170  | Footchange lever spindle bush                  | 1                 |
| 51                   | 'A' Group | 67-3135  | Gearchange selector arm plunger spring         | 1                 |
| 52                   | 'A' Group | 67-3134  | Gearchange selector arm plunger                | 1                 |
| 53                   | 'A' Group | 67-3132  | Gearchange selector arm claw                   | 1                 |
| 54                   | 'A' Group | 67-3136  | Gearchange selector arm pivot pin              | 1                 |
| 55                   | 'A' Group | 67-3113  | Gear control cam plate                         | 2                 |
| 56                   | 'A' Group | 67-3204  | Gear shifter fork                              | 1                 |
| 57                   | 'A' Group | 67-3017  | Gearbox inner cover with fixed fittings        | 1                 |
| 58                   | 'A' Group | 67-3191  | Mainshaft gear (16T)                           | 1                 |
| 59                   | 'A' Group | 67-3202  | Mainshaft sliding gear (24T)                   | 1                 |
| 60                   | 'A' Group | 67-3116  | Gear shifter fork shaft                        | 1                 |
| 61                   | 'A' Group | 67-3117  | Gear shifter fork shaft grub screw             | 1                 |
| 62                   | 'A' Group | 67-3201  | Mainshaft sliding gear (20T)                   | 1                 |
| 62                   | 'A' Group | 67-3209  | Mainshaft sliding gear (18T) (wide ratio)      | 1                 |
| 62                   | 'A' Group | 67-3210  | Mainshaft sliding gear (22T) (wide ratio)      | 1                 |
| 63                   | 'A' Group | 67-3192  | Constant mesh gear complete with bushes (26T)  | 1                 |
| 63                   | 'A' Group | 67-3207  | Constant mesh gear complete (26T) (wide ratio) | 1                 |
| 64                   | 'A' Group | 67-3073  | Constant mesh gear bush (drilled)              | 1                 |
| 65                   | 'A' Group | 67-3073  | Constant mesh gear bush (plain)                | 1                 |
| 66                   | 'A' Group | 24-4065  | Constant mesh gear ball bearing                | 1                 |
| 67                   | 'A' Group | 67-3067  | Gearbox sprocket oil seal                      | 1                 |
| 68                   | 'A' Group | 67-3026  | Ball bearing spring ring                       | 1                 |
| 69                   | 'A' Group | 2-4553   | Gearbox drain plug washer                      | 1                 |
| 70                   | 'A' Group | 28-243   | Gearbox drain plug                             | 1                 |
| 71                   | 'A' Group | 67-3023  | Gearbox outer cover stud                       | 4                 |
| 72                   | 'A' Group | 67-3183  | Clutch push rod                                | 1                 |



## GEARBOX—'A' GROUP (PLUNGER FRAME)

| Plate Ref.<br>Number | Model           | Part No.   | Description  | Number<br>per set |
|----------------------|-----------------|------------|--|-------------------|
| 73 ..                | 'A' Group .. .. | 67-3061 .. | Gearbox mainshaft only .. ..                             | 1                 |
| 73 ..                | 'A' Group .. .. | 67-3206 .. | Gearbox mainshaft (wide ratio) .. ..                     | 1                 |
| — ..                 | 'A' Group .. .. | 67-3190 .. | Gearbox mainshaft complete with gear (close ratio) .. .. | 1                 |
| 74 ..                | 'A' Group .. .. | 67-3251 .. | Clutch thrust washer abutment ring .. ..                 | 1                 |
| 75 ..                | 'A' Group .. .. | 67-3101 .. | Mainshaft gear locating ring (wide ratio) .. ..          | 1                 |
| 76 ..                | 'A' Group .. .. | 67-3119 .. | Gear control cam plate plunger .. ..                     | 1                 |
| 77 ..                | 'A' Group .. .. | 67-3121 .. | Gear control cam plate plunger spring .. ..              | 1                 |
| 78 ..                | 'A' Group .. .. | 67-3122 .. | Gear control cam plate plunger housing nut .. ..         | 1                 |
| 79 ..                | 'A' Group .. .. | 67-3120 .. | Gear control cam plate plunger housing .. ..             | 1                 |
| 80 ..                | 'A' Group .. .. | 67-3196 .. | Layshaft gear (17T) .. ..                                | 1                 |
| 81 ..                | 'A' Group .. .. | 67-3197 .. | Layshaft sliding gear (23T) .. ..                        | 1                 |
| 82 ..                | 'A' Group .. .. | 67-3198 .. | Layshaft sliding gear (19T) .. ..                        | 1                 |
| 82 ..                | 'A' Group .. .. | 67-3211 .. | Layshaft sliding gear (25T) (wide ratio) .. ..           | 1                 |
| 83 ..                | 'A' Group .. .. | 67-3212 .. | Layshaft sliding gear (21T) (wide ratio) .. ..           | 1                 |
| 83 ..                | 'A' Group .. .. | 67-3199 .. | Layshaft gear complete (27T) .. ..                       | 1                 |
| 84 ..                | 'A' Group .. .. | 67-3213 .. | Layshaft gear complete (29T) (wide ratio) .. ..          | 1                 |
| 85 ..                | 'A' Group .. .. | 65-3337 .. | Layshaft bush .. ..                                      | 1                 |
| 86 ..                | 'A' Group .. .. | 67-3101 .. | Layshaft gear locating ring .. ..                        | 1                 |
| — ..                 | 'A' Group .. .. | 67-3195 .. | Layshaft only .. ..                                      | 1                 |
| 87 ..                | 'A' Group .. .. | 67-3194 .. | Layshaft complete with gears .. ..                       | 1                 |
| 88 ..                | 'A' Group .. .. | 67-3203 .. | Layshaft thrust washer .. ..                             | 1                 |
| 89 ..                | 'A' Group .. .. | 67-3099 .. | Layshaft bush .. ..                                      | 1                 |
| 90 ..                | 'A' Group .. .. | 67-3088 .. | Speedometer driving gear (6T) .. ..                      | 1                 |
| 91 ..                | 'A' Group .. .. | 67-3128 .. | Speedometer driving gear peg .. ..                       | 1                 |
| 92 ..                | 'A' Group .. .. | 67-3153 .. | Kickstart lever spindle bush .. ..                       | 1                 |
| 93 ..                | 'A' Group .. .. | 67-3174 .. | Kickstarter spring .. ..                                 | 1                 |
| 94 ..                | 'A' Group .. .. | 2-3718 ..  | Kickstarter spring screw .. ..                           | 1                 |
| 94A ..               | 'A' Group .. .. | 42-3160 .. | Kickstart spindle and quadrant .. ..                     | 1                 |
| 95 ..                | 'A' Group .. .. | 67-3173 .. | Kickstart spindle sleeve .. ..                           | 1                 |
| 96 ..                | 'A' Group .. .. | 67-3151 .. | Kickstart spindle bush .. ..                             | 1                 |
| 97 ..                | 'A' Group .. .. | 67-3093 .. | Layshaft gear bush .. ..                                 | 1                 |
| 98 ..                | 'A' Group .. .. | 2-49 ..    | Kickstarter quadrant stop nut .. ..                      | 1                 |
| 99 ..                | 'A' Group .. .. | 24-8784 .. | Kickstarter quadrant stop washer .. ..                   | 1                 |
| 100 ..               | 'A' Group .. .. | 67-3152 .. | Kickstart quadrant stop .. ..                            | 1                 |
| 101 ..               | 'A' Group .. .. | 24-4217 .. | Mainshaft bearing .. ..                                  | 1                 |
| 102 ..               | 'A' Group .. .. | 67-3028 .. | Mainshaft bearing spring ring .. ..                      | 1                 |
| 102 ..               | 'A' Group .. .. | 67-3161 .. | Kickstart ratchet pinion sleeve washer .. ..             | 1                 |
| 103 ..               | 'A' Group .. .. | 67-3162 .. | Kickstart ratchet spring .. ..                           | 1                 |
| 104 ..               | 'A' Group .. .. | 67-3169 .. | Kickstart ratchet pinion bush .. ..                      | 1                 |
| 105 ..               | 'A' Group .. .. | 67-3376 .. | Kickstart ratchet pinion .. ..                           | 1                 |
| 106 ..               | 'A' Group .. .. | 67-3167 .. | Kickstart ratchet .. ..                                  | 1                 |
| 107 ..               | 'A' Group .. .. | 67-3164 .. | Kickstart ratchet and mainshaft lockwasher .. ..         | 1                 |
| 108 ..               | 'A' Group .. .. | 67-3163 .. | Kickstart ratchet and mainshaft nut .. ..                | 1                 |
| 109 ..               | 'A' Group .. .. | 66-3074 .. | Gearbox cover dowel .. ..                                | 2                 |
| 110 ..               | 'A' Group .. .. | 67-3032 .. | Gearbox outer cover joint washer .. ..                   | 1                 |
| 111 ..               | 'A' Group .. .. | 2-4553 ..  | Oil level plug washer .. ..                              | 1                 |
| 112 ..               | 'A' Group .. .. | 28-243 ..  | Oil level plug .. ..                                     | 1                 |
| 113 ..               | 'A' Group .. .. | 27-4401 .. | Kickstarter spring screw locknut .. ..                   | 1                 |
| 114 ..               | 'A' Group .. .. | 67-3021 .. | Gearbox outer cover with fixed fittings .. ..            | 1                 |
| 115 ..               | 'A' Group .. .. | 2-923 ..   | Gearbox outer cover fixing washer .. ..                  | 4                 |
| 116 ..               | 'A' Group .. .. | 67-3034 .. | Gearbox outer cover fixing nut .. ..                     | 4                 |
| 117 ..               | 'A' Group .. .. | 67-1705 .. | Gearbox outer cover fixing screw (short) .. ..           | 1                 |
| 118 ..               | 'A' Group .. .. | 2-2579 ..  | Kickstarter crank cotter .. ..                           | 1                 |
| 119 ..               | 'A' Group .. .. | 65-3381 .. | Kickstarter crank .. ..                                  | 1                 |
| 120 ..               | 'A' Group .. .. | 24-7178 .. | Gearbox inspection cover screw .. ..                     | 2                 |
| 121 ..               | 'A' Group .. .. | 67-3024 .. | Gearbox inspection cover .. ..                           | 1                 |
| 122 ..               | 'A' Group .. .. | 67-3033 .. | Gearbox inspection cover joint washer .. ..              | 1                 |
| 123 ..               | 'A' Group .. .. | 67-1706 .. | Gearbox outer cover fixing screw (long) .. ..            | 2                 |
| 124 ..               | 'A' Group .. .. | 67-3176 .. | Speedometer driven gear retaining pin .. ..              | 1                 |
| 125 ..               | 'A' Group .. .. | 28-2080 .. | Gearbox outer cover grease nipple .. ..                  | 1                 |
| 126 ..               | 'A' Group .. .. | 65-3361 .. | Selector lever foot operating screw .. ..                | 1                 |
| 127 ..               | 'A' Group .. .. | 2-525 ..   | Foot operating lever screw washer .. ..                  | 1                 |
| 128 ..               | 'A' Group .. .. | 67-3171 .. | Gear change operating lever .. ..                        | 1                 |
| 129 ..               | 'A' Group .. .. | 29-3250 .. | Footchange operating lever rubber .. ..                  | 1                 |
| 130 ..               | 'A' Group .. .. | 65-3397 .. | Kickstart crank rubber .. ..                             | 1                 |
| 131 ..               | 'A' Group .. .. | 2-2578 ..  | Kickstart crank cotter nut .. ..                         | 1                 |
| 132 ..               | 'A' Group .. .. | 15-5155 .. | Kickstart crank cotter washer .. ..                      | 1                 |



## Plate 6

GEARBOX 'A' GROUP  
(SWINGING ARM)

| Plate Ref.<br>Number | Model     | Part No. | Description                                   | Number<br>per set |
|----------------------|-----------|----------|---|-------------------|
| 1                    | 'A' Group | 67-3026  | Ball bearing spring ring                      | 1                 |
| 2                    | 'A' Group | 67-3067  | Gearbox sprocket oil seal                     | 1                 |
| 3                    | 'A' Group | 24-4065  | Constant mesh gear ball bearing               | 1                 |
| 4                    | 'A' Group | 67-3073  | Constant mesh gear bush                       | 1                 |
| 5                    | 'A' Group | 67-3192  | Constant mesh gear complete (26T)             | 1                 |
| 6                    | 'A' Group | 67-3073  | Constant mesh gear bush (drilled)             | 1                 |
| 7                    | 'A' Group | 67-3201  | Mainshaft sliding gear (20T)                  | 1                 |
| 8                    | 'A' Group | 67-3202  | Mainshaft sliding gear (24T)                  | 1                 |
| 9                    | 'A' Group | 67-3329  | Gearbox mainshaft with gear                   | 1                 |
| —                    | 'A' Group | 67-3330  | Gearbox mainshaft only                        | 1                 |
| 10                   | 'A' Group | 2-433    | Gearbox mainshaft-key                         | 1                 |
| 11                   | 'A' Group | 42-3108  | Clutch push rod                               | 1                 |
| 12                   | 'A' Group | 67-3101  | Mainshaft gear locating ring                  | 1                 |
| 13                   | 'A' Group | 67-3191  | Gearbox mainshaft gear (16T)                  | 1                 |
| 14                   | 'A' Group | 24-4217  | Mainshaft bearing                             | 1                 |
| 15                   | 'A' Group | 67-3028  | Mainshaft bearing spring ring                 | 1                 |
| 16                   | 'A' Group | 67-3161  | Kickstarter ratchet pinion sleeve washer      | 1                 |
| 17                   | 'A' Group | 67-3169  | Kickstarter ratchet pinion bush               | 1                 |
| 18                   | 'A' Group | 67-3162  | Kickstarter ratchet spring                    | 1                 |
| 19                   | 'A' Group | 67-3376  | Kickstarter ratchet pinion                    | 1                 |
| 20                   | 'A' Group | 67-3167  | Kickstarter ratchet                           | 1                 |
| 21                   | 'A' Group | 67-3164  | Kickstarter ratchet and mainshaft lock washer | 1                 |
| 22                   | 'A' Group | 67-3163  | Kickstarter ratchet and mainshaft nut         | 1                 |
| 23                   | 'A' Group | 42-3017  | Gearchange operating lever                    | 1                 |
| 24                   | 'A' Group | 29-3250  | Foot operating lever rubber                   | 1                 |
| 25                   | 'A' Group | 2-525    | Foot operating lever screw washer             | 1                 |
| 26                   | 'A' Group | 65-3361  | Selector lever foot operating screw           | 1                 |
| 27                   | 'A' Group | 65-3061  | Outer cover fixing screw (long)               | 2                 |
| 28                   | 'A' Group | 35-702   | Clutch push rod lever nut split pin           | 1                 |
| 29                   | 'A' Group | 2-452    | Clutch push rod lever adjusting screw nut     | 1                 |
| 30                   | 'A' Group | 65-3403  | Clutch push rod adjusting screw complete      | 1                 |
| 31                   | 'A' Group | 65-3360  | Clutch push rod lever                         | 1                 |
| 32                   | 'A' Group | 67-3180  | Clutch operating lever complete               | 1                 |
| 33                   | 'A' Group | 2-525    | Clutch push rod lever washer                  | 1                 |
| 34                   | 'A' Group | 15-1485  | Clutch push rod lever nut                     | 1                 |
| 35                   | 'A' Group | 67-3353  | Gearchange lever spindle bush                 | 1                 |
| 36                   | 'A' Group | 67-3340  | Footchange stop plate return spring           | 1                 |
| 37                   | 'A' Group | 35-709   | Gear selector plate spring washer split pin   | 1                 |
| 38                   | 'A' Group | 67-3335  | Selector spindle complete                     | 1                 |
| 39                   | 'A' Group | 67-3341  | Gear selector plate                           | 1                 |
| 40                   | 'A' Group | 67-3342  | Gear selector plate spring                    | 1                 |
| 41                   | 'A' Group | 24-868   | Gear selector plate spring washer             | 1                 |
| 42                   | 'A' Group | 67-3170  | Footchange lever spindle bush                 | 1                 |
| 43                   | 'A' Group | 65-2157  | Gearbox inner cover retaining screw           | 1                 |
| 44                   | 'A' Group | 67-3344  | Gearbox inner cover complete                  | 1                 |
| 45                   | 'A' Group | 67-3350  | Gearchange quadrant pivot pin                 | 1                 |
| 46                   | 'A' Group | 67-3346  | Gearbox inner cover joint washer (paper)      | 1                 |
| 47                   | 'A' Group | 67-3347  | Gearchange quadrant complete                  | 1                 |
| 48                   | 'A' Group | 67-3332  | Gear control cam plate complete               | 1                 |
| 49                   | 'A' Group | 67-3116  | Gear shifter fork shaft                       | 1                 |
| 50                   | 'A' Group | 42-3006  | Gearbox case with fixed fittings              | 1                 |
| 51                   | 'A' Group | 67-3328  | Gear cam plate pivot pin washer               | 1                 |
| 52                   | 'A' Group | 2-124    | Gear cam plate pivot pin nut                  | 1                 |
| 53                   | 'A' Group | 67-3117  | Gear shifter fork grub screw                  | 1                 |
| 54                   | 'A' Group | 67-3065  | Gearbox sprocket (19T)                        | 1                 |
| 55                   | 'A' Group | 24-4263  | Gearbox sprocket locking washer               | 1                 |
| 56                   | 'A' Group | 67-3053  | Gearbox sprocket nut                          | 1                 |
| 57                   | 'A' Group | 29-3449  | Gearbox inspection cover washer               | 1                 |
| 58                   | 'A' Group | 29-3448  | Gearbox inspection cover                      | 1                 |
| 59                   | 'A' Group | 2-498    | Gearbox inspection cover screw                | 1                 |
| 60                   | 'A' Group | 27-4258  | Gearbox inspection cover screw                | 3                 |
| 61                   | 'A' Group | 67-3023  | Gearbox outer cover stud                      | 4                 |
| 62                   | 'A' Group | 2-4553   | Gearbox drain plug washer (fibre)             | 1                 |
| 63                   | 'A' Group | 28-243   | Gearbox drain plug                            | 1                 |
| 64                   | 'A' Group | 67-3119  | Gearbox cam plate plunger                     | 1                 |
| 65                   | 'A' Group | 67-3121  | Gear control cam plate plunger spring         | 1                 |
| 66                   | 'A' Group | 67-3122  | Gear control cam plate plunger housing nut    | 1                 |
| 67                   | 'A' Group | 67-3120  | Gear control cam plate plunger housing        | 1                 |
| 68                   | 'A' Group | 67-3327  | Gear cam plate pivot pin                      | 1                 |
| 69                   | 'A' Group | 67-3204  | Gear shifter fork                             | 2                 |
| 70                   | 'A' Group | 65-3337  | Layshaft bush                                 | 1                 |
| 71                   | 'A' Group | 67-3101  | Layshaft gear locating ring                   | 1                 |



# GEARBOX 'A' GROUP (SWINGING ARM)

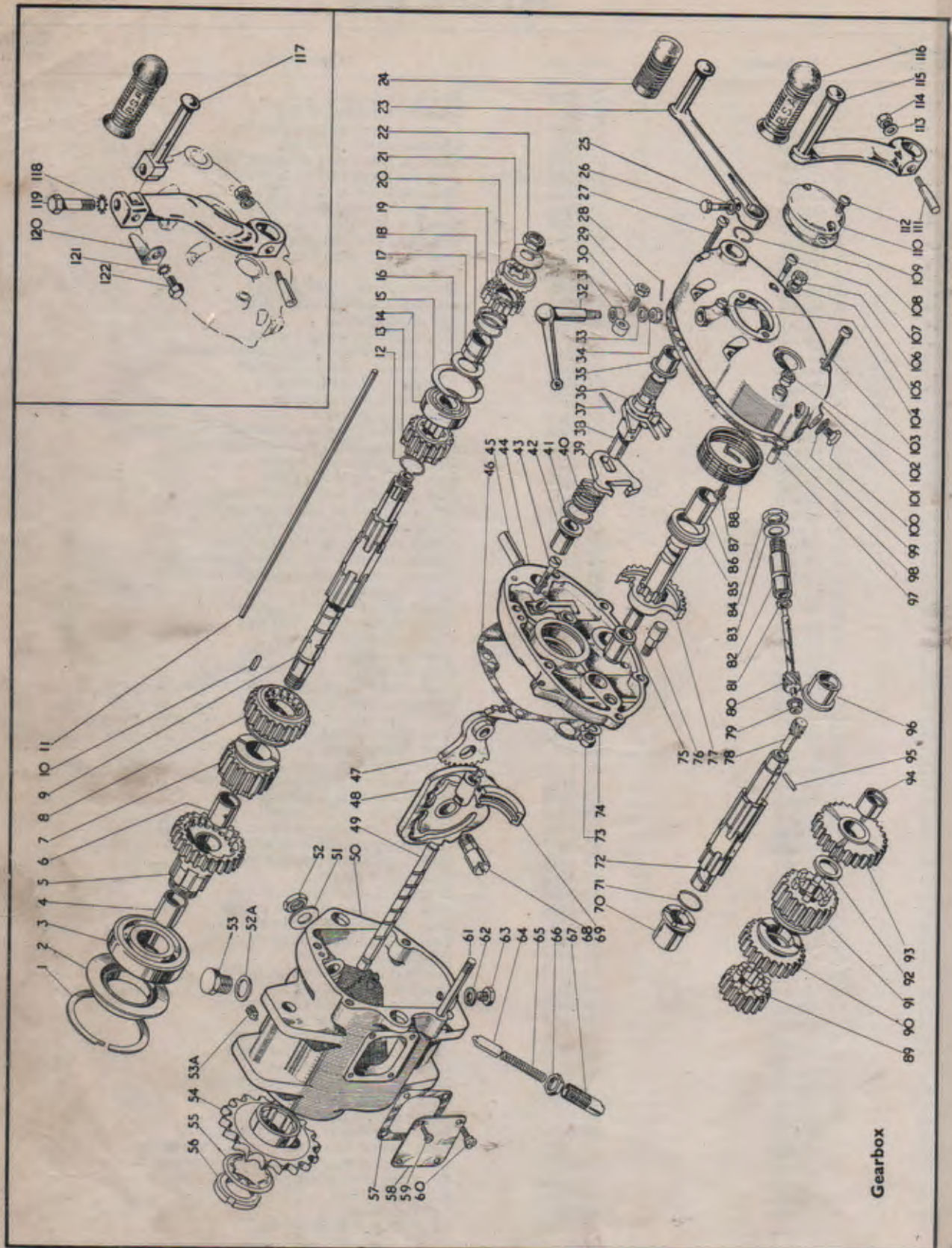



# **GEARBOX—'A' GROUP** **(SWINGING ARM)**

| Plate Ref.<br>Number | Model       | Part No. | Description                                  | Number<br>per set |
|----------------------|-------------|----------|--|-------------------|
| 72                   | 'A' Group   | 42-3018  | Layshaft complete with gear (17T)            | 1                 |
| —                    | 'A' Group   | 42-3019  | Layshaft only                                | 1                 |
| 73                   | 'A' Group   | 2-49     | Kickstarter quadrant stop nut                | 1                 |
| 74                   | 'A' Group   | 24-8784  | Kickstarter quadrant stop washer             | 1                 |
| 75                   | 'A' Group   | 67-3151  | Kickstarter spindle bush                     | 1                 |
| 76                   | 'A' Group   | 67-3152  | Kickstarter quadrant stop                    | 1                 |
| 77                   | 'A' Group   | 42-3160  | Kickstarter crank spindle assembly           | 1                 |
| 78                   | 'A' Group   | 67-3088  | Speedometer driving gear (6T)                | 1                 |
| 79                   | 'A' Group   | 65-3377  | Speedometer gear bush                        | 1                 |
| 80                   | 'A' Group   | 67-3175  | Speedometer driven gear (11T)                | 1                 |
| 81                   | 'A' Group   | 65-3375  | Speedometer driven gear thrust washer        | 1                 |
| 82                   | 'A' Group   | 65-3390  | Speedometer driven gear bush                 | 1                 |
| 83                   | 'A' Group   | 65-3392  | Speedometer driven gear bush washer (fibre)  | 1                 |
| 84                   | 'A' Group   | 65-3391  | Speedometer driven gear bush nut             | 1                 |
| 85                   | 'A' Group   | 67-3173  | Kickstarter spindle sleeve                   | 1                 |
| 86                   | 'A' Group   | 67-3153  | Kickstarter lever spindle bush               | 1                 |
| 87                   | 'A' Group   | 2-3718   | Kickstarter spring screw                     | 1                 |
| 88                   | 'A' Group   | 67-3174  | Kickstarter spring                           | 1                 |
| 89                   | 'A' Group   | 42-3020  | Layshaft gear (17T)                          | 1                 |
| 90                   | 'A' Group   | 42-3023  | Layshaft sliding gear (23T)                  | 1                 |
| 91                   | 'A' Group   | 67-3198  | Layshaft sliding gear (19T)                  | 1                 |
| 92                   | 'A' Group   | 67-3203  | Layshaft thrust washer                       | 1                 |
| 93                   | 'A' Group   | 67-3199  | Layshaft gear complete (27T)                 | 1                 |
| 94                   | 'A' Group   | 67-3093  | Layshaft gear bush                           | 1                 |
| 95                   | 'A' Group   | 67-3128  | Speedometer gear layshaft peg                | 1                 |
| 96                   | 'A' Group   | 67-3099  | Layshaft bush                                | 1                 |
| 97                   | 'A' Group   | 66-3074  | Dowel  | 2                 |
| 98                   | 'A' Group   | 67-3354  | Gearbox outer cover joint washer (paper)     | 1                 |
| 99                   | 'A' Group   | 2-4553   | Oil level plug washer (fibre)                | 1                 |
| 100                  | 'A' Group   | 28-243   | Oil level plug                               | 1                 |
| 101                  | 'A' Group   | 67-3351  | Gearbox outer cover complete                 | 1                 |
| 102                  | 'A' Group   | 27-4401  | Kickstarter spring screw locknut             | 1                 |
| 103                  | 'A' Group   | 67-1705  | Outer cover fixing screw (short)             | 1                 |
| 104                  | 'A' Group   | 28-2080  | Grease nipple                                | 1                 |
| 105                  | 'A' Group   | 2-923    | Outer cover fixing nut washer                | 4                 |
| 106                  | 'A' Group   | 67-3034  | Outer cover fixing nut                       | 4                 |
| 107                  | 'A' Group   | 67-3176  | Speedometer driven gear retaining pin        | 1                 |
| —                    | 'A' Group   | 67-1709  | Speedometer driven gear retaining pin washer | 1                 |
| 108                  | 'A' Group   | 15-4240  | Gearchange operating spindle circlip         | 1                 |
| 109                  | 'A' Group   | 67-3033  | Inspection cover joint washer (fibre)        | 1                 |
| 110                  | 'A' Group   | 67-3024  | Inspection cover                             | 1                 |
| 111                  | 'A' Group   | 2-2579   | Kickstarter crank cotter                     | 1                 |
| 112                  | 'A' Group   | 24-7178  | Inspection cover fixing screw                | 2                 |
| 113                  | 'A' Group   | 15-5155  | Kickstarter crank cotter washer (plain)      | 1                 |
| 114                  | 'A' Group   | 2-2578   | Kickstarter crank cotter nut                 | 1                 |
| 115                  | 'A' Group   | 65-3381  | Kickstarter pedal                            | 1                 |
| 116                  | 'A' Group   | 65-3397  | Kickstarter pedal rubber                     | 1                 |
| —                    | Road Rocket | 42-3037  | Kickstarter Crank complete (folding type)    | 1                 |
| 117                  | Road Rocket | 65-3427  | Kickstarter crank pedal                      | 1                 |
| 118                  | Road Rocket | 66-4707  | Kickstarter pedal bolt washer                | 1                 |
| 119                  | Road Rocket | 29-5156  | Kickstarter pedal bolt                       | 1                 |
| 120                  | Road Rocket | 65-3428  | Kickstarter crank pedal spring               | 1                 |
| 121                  | Road Rocket | 29-541   | Kickstarter crank spring bolt washer         | 1                 |
| 122                  | Road Rocket | 2-220    | Kickstarter crank spring bolt                | 1                 |

Clutch and  
Front  
Chaincase

## **Plate 7 CLUTCH AND FRONT CHAINCASE—'A' GROUP (SWINGING ARM)**

| Plate Ref.<br>Number | Model     | Part No. | Description  | Number<br>per set |
|----------------------|-----------|----------|--|-------------------|
| —                    | A7, A10   | 42-3114  | Clutch complete (1956/7)                                 | 1                 |
| —                    | 'A' Group | 42-3052  | Clutch complete (up to 1955)                             | 1                 |
| 1                    | 'A' Group | 67-1706  | Primary chaincase front fixing screw                     | 3                 |
| 1                    | 'A' Group | 67-1711  | Primary chaincase front fixing oil level and drain screw | 2                 |
| 2                    | 'A' Group | 67-1709  | Primary chaincase oil level and drain washer (fibre)     | 2                 |
| 3                    | 'A' Group | 65-3063  | Primary chaincase front fixing screw                     | 7                 |
| 4                    | 'A' Group | 2-2395   | Clutch spring retaining stud nut                         | 12                |
| 5                    | 'A' Group | 66-3800  | Clutch spring  | 6                 |
| 6                    | 'A' Group | 66-3781  | Clutch spring cup  | 6                 |
| 7                    | 'A' Group | 42-3056  | Clutch actuating cap complete                            | 1                 |
| 8                    | 'A' Group | 65-3858  | Clutch plate ferodo inserts                              | 120               |



Clutch and Front Chaincase

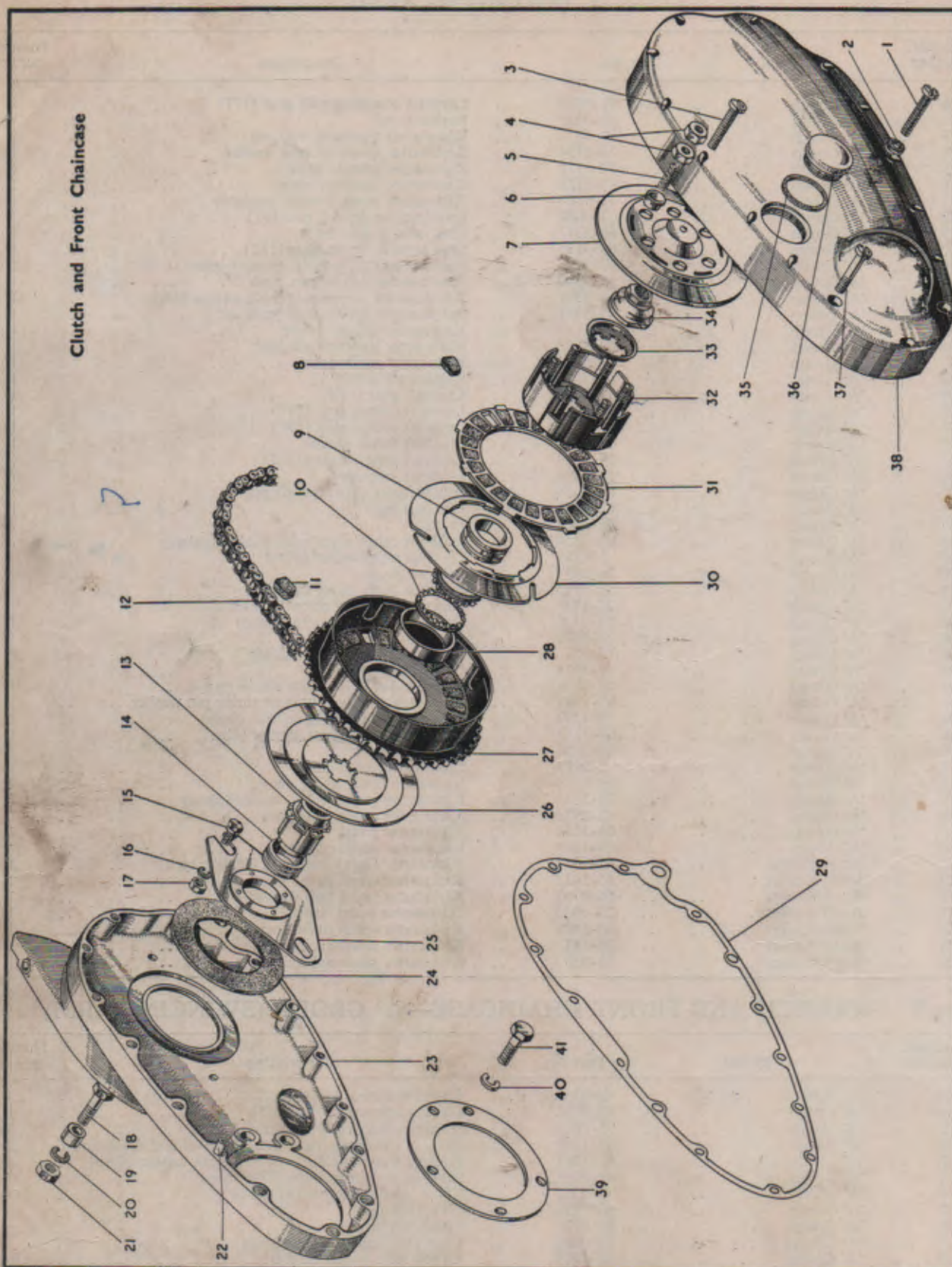



## Plate 7—continued

CLUTCH AND FRONT CHAINCASE 'A' GROUP  
(SWINGING ARM)

| Plate Ref.<br>Number | Model     | Part No. | Description  | Number<br>per set |
|----------------------|-----------|----------|--|-------------------|
| 9                    | 'A' Group | 65-3911  | Clutch ballrace inner ring .. .. .                                 | 1                 |
| 10                   | 'A' Group | 65-3910  | Clutch ball race ring with balls ( $\frac{3}{16}$ " diam.) .. .. . | 2                 |
| 11                   | 'A' Group | 66-3891  | Clutch chainwheel ferodo inserts .. .. .                           | 24                |
| 12                   | A7        | 24-8930  | Primary chain .. .. .  | 1                 |
| 12                   | A10       | 24-8931  | Primary chain .. .. .  | 1                 |
| 13                   | 'A' Group | 42-3107  | Clutch sleeve .. .. .  | 1                 |
| 14                   | 'A' Group | 65-3833  | Clutch sleeve collar .. .. .                                       | 1                 |
| 15                   | 'A' Group | 42-7520  | Primary chaincase sliding plate bolt .. .. .                       | 2                 |
| 16                   | 'A' Group | 2-1462   | Primary chaincase sliding plate bolt washer .. .. .                | 2                 |
| 17                   | 'A' Group | 2-2395   | Primary chaincase sliding plate bolt nut .. .. .                   | 2                 |
| 18                   | 'A' Group | 2-6026   | Primary chaincase back fixing bolt .. .. .                         | 1                 |
| 19                   | 'A' Group | 42-4792  | Primary chaincase back fixing bolt distance collar .. .. .         | 1                 |
| 20                   | 'A' Group | 35-33    | Primary chaincase back fixing bolt washer (spring) .. .. .         | 1                 |
| —                    | 'A' Group | 2-923    | Primary chaincase back fixing bolt washer (plain) .. .. .          | 1                 |
| 21                   | 'A' Group | 2-49     | Primary chaincase back fixing bolt nut .. .. .                     | 1                 |
| 22                   | 'A' Group | 66-3074  | Primary chaincase dowel .. .. .                                    | 2                 |
| 23                   | 'A' Group | 42-7515  | Primary chaincase (back) .. .. .                                   | 1                 |
| 24                   | 'A' Group | 42-7504  | Primary chaincase back washer (felt) .. .. .                       | 1                 |
| 25                   | 'A' Group | 66-7520  | Primary chaincase sliding plate complete .. .. .                   | 1                 |
| 26                   | 'A' Group | 65-3872  | Clutch plate .. .. .   | 1                 |
| 27                   | 'A' Group | 42-3054  | Clutch chainwheel .. .. .  | 1                 |
| 28                   | 'A' Group | 65-3912  | Clutch ballrace ring .. .. .                                       | 1                 |
| 29                   | 'A' Group | 42-7507  | Primary chaincase joint washer .. .. .                             | 1                 |
| 30                   | 'A' Group | 65-3824  | Clutch driven plate .. .. .  | 4                 |
| —                    | 'A' Group | 29-3832  | Clutch driven plate .. .. .  | 1                 |
| 31                   | 'A' Group | 65-3857  | Clutch driving plate with inserts .. .. .                          | 5                 |
| 32                   | 'A' Group | 66-3903  | Clutch driving plate centre with studs .. .. .                     | 1                 |
| 33                   | 'A' Group | 65-3822  | Mainshaft locking washer nut .. .. .                               | 1                 |
| 34                   | 'A' Group | 66-3787  | Mainshaft nut .. .. .  | 1                 |
| 35                   | 'A' Group | 67-42    | Primary chaincase inspection cap washer .. .. .                    | 1                 |
| 36                   | 'A' Group | 65-3364  | Primary chaincase inspection cap .. .. .                           | 1                 |
| 37                   | 'A' Group | 42-7517  | Primary chaincase front fixing screw .. .. .                       | 3                 |
| 38                   | 'A' Group | 42-7506  | Primary chaincase (front) .. .. .                                  | 1                 |
| 39                   | 'A' Group | 42-7509  | Primary chaincase and crankcase joint washer .. .. .               | 1                 |
| 40                   | 'A' Group | 24-8784  | Primary chaincase back securing bolt washer (spring) .. .. .       | 2                 |
| 41                   | 'A' Group | 42-7516  | Primary chaincase back securing bolt .. .. .                       | 2                 |
| —                    | 'A' Group | 42-7518  | Chaincase and crankcase flange washer .. .. .                      | 1                 |

## Plate 8 FRAME AND FITTINGS—'A' GROUP (PLUNGER FRAME)

| Plate Ref.<br>Number | Model     | Part No. | Description   | Number<br>per set |
|----------------------|-----------|----------|---|-------------------|
| 1                    | 'A' Group | 67-4038  | Gearbox foot set screw locking wire (4in.) .. .. .                | 1                 |
| 2                    | 'A' Group | 67-4028  | Gearbox foot set screw .. .. .                                    | 2                 |
| 3                    | 'A' Group | 36-382   | Gearbox foot set screw washer (shakeproof) .. .. .                | 2                 |
| 4                    | 'A' Group | 67-4848  | Central stand pin .. .. .   | 2                 |
| 5                    | 'A' Group | 28-2080  | Central stand pin grease nipple .. .. .                           | 2                 |
| 6                    | 'A' Group | 35-698   | Central stand split pin .. .. .                                   | 2                 |
| 7                    | 'A' Group | 67-4029  | Footrest stud (offside) .. .. .                                   | 1                 |
| 7                    | 'A' Group | 67-4041  | Footrest stud (nearside) .. .. .                                  | 1                 |
| 8                    | 'A' Group | 67-4851  | Footrest bracket .. .. .  | 2                 |
| 9                    | 'A' Group | 67-4852  | Footrest bracket nut complete (offside) .. .. .                   | 1                 |
| 9                    | 'A' Group | 67-4856  | Footrest bracket nut complete (nearside) .. .. .                  | 1                 |
| 10                   | 'A' Group | 29-7551  | Footrest rubber .. .. .   | 2                 |
| 11                   | 'A' Group | 2-46     | Crankcase and exhaust pipe lug stud nut .. .. .                   | 2                 |
| 12                   | 'A' Group | 66-4707  | Crankcase and exhaust pipe lug stud washer (shakeproof) .. .. .   | 2                 |
| 13                   | 'A' Group | 67-1251  | Crankcase and exhaust pipe lug stud (solo machines) .. .. .       | 1                 |
| 14                   | 'A' Group | 27-6275  | Crankcase and exhaust pipe lug stud (when sidecar fitted) .. .. . | 1                 |
| 15                   | 'A' Group | 67-4173  | Front engine plate complete (offside) .. .. .                     | 1                 |
| 15A                  | 'A' Group | 67-354   | Front engine support bolt .. .. .                                 | 1                 |
| 16                   | 'A' Group | 24-5160  | Engine steady stay bolt nut .. .. .                               | 1                 |
| 16A                  | 'A' Group | 36-382   | Engine steady stay bolt washer (shakeproof) .. .. .               | 1                 |
| 17                   | 'A' Group | 2-923    | Engine steady stay bolt washer (plain) .. .. .                    | 1                 |
| 17A                  | 'A' Group | 28-2080  | Ball head grease nipple .. .. .                                   | 1                 |
| 18                   | 'A' Group | 67-4189  | Frame front complete .. .. .                                      | 1                 |
| 18A                  | 'A' Group | 32-194   | Engine steady stay bolt .. .. .                                   | 1                 |
| 19                   | 'A' Group | 67-4036  | Engine plate insert complete .. .. .                              | 1                 |
| 20                   | 'A' Group | 67-4171  | Front engine plate complete (nearside) .. .. .                    | 1                 |
| 21                   | 'A' Group | 66-4708  | Front engine support bolt washer (shakeproof) .. .. .             | 1                 |
| 22                   | 'A' Group | 2-440    | Front engine support bolt nut .. .. .                             | 1                 |
| 23                   | 'A' Group | 2-46     | Saddle front pivot bolt nut .. .. .                               | 1                 |



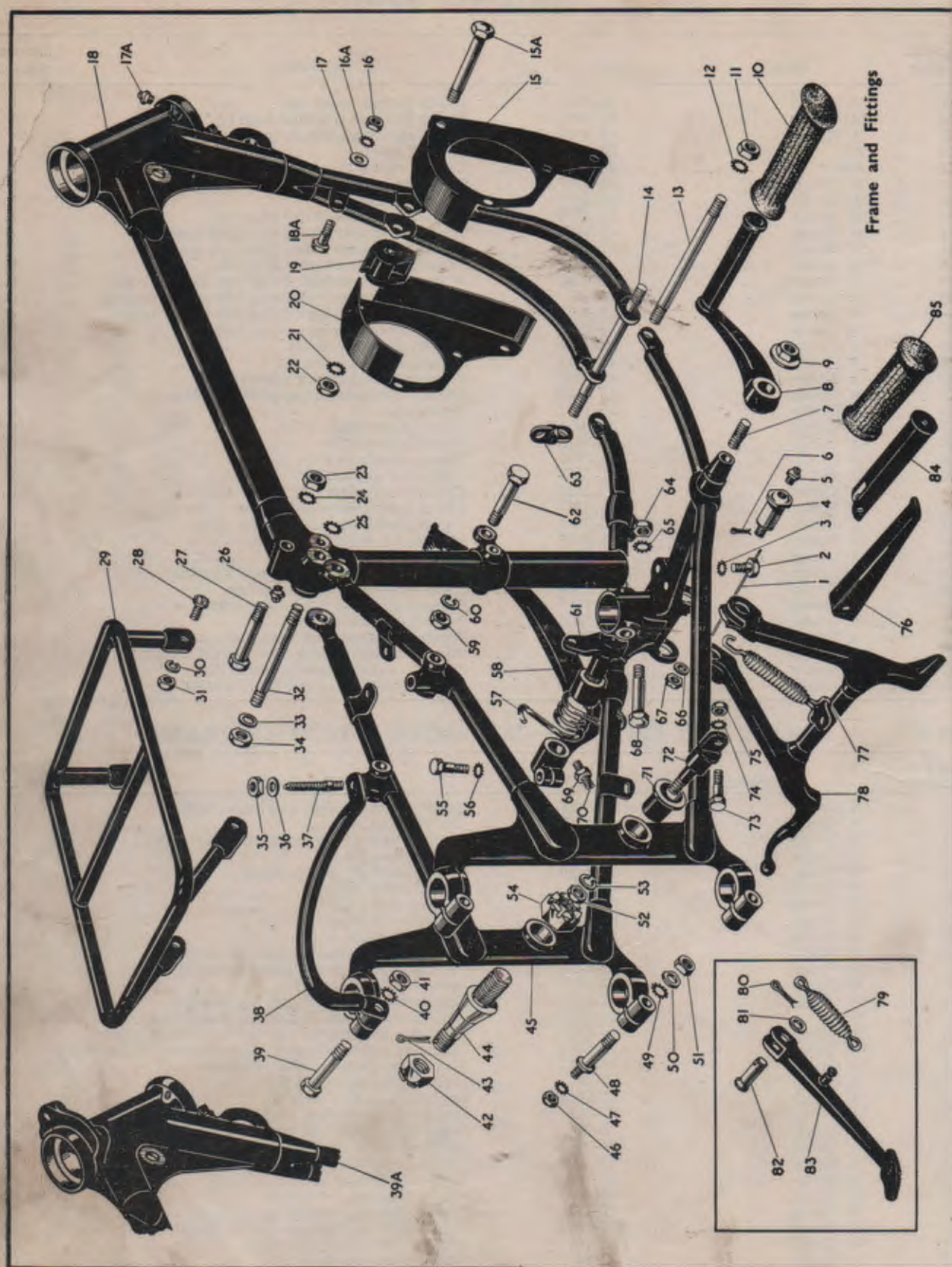



# FRAME AND FITTINGS

## 'A' GROUP (PLUNGER FRAME)

| Plate Ref.<br>Number | Model     | Part No. | Description  | Number<br>per set |
|----------------------|-----------|----------|--|-------------------|
| 24                   | 'A' Group | 66-4707  | Saddle front pivot bolt washer (shakeproof)                                | 1                 |
| 25                   | 'A' Group | 66-4708  | Backstay and seat lug washer (shakeproof)                                  | 1                 |
| 26                   | 'A' Group | 28-2080  | Saddle pivot grease nipple   | 1                 |
| 27                   | 'A' Group | 67-4030  | Saddle front pivot bolt  | 4                 |
| 28                   | 'A' Group | 15-7161  | Carrier fixing screw   | 1                 |
| 29                   | 'A' Group | 67-6921  | Carrier complete   | 4                 |
| 30                   | 'A' Group | 2-1462   | Carrier fixing screw washer (spring)                                       | 4                 |
| 31                   | 'A' Group | 2-2395   | Carrier fixing screw nut   | 1                 |
| 32                   | 'A' Group | 66-4175  | Backstay and seat lug stud   | 2                 |
| 33                   | 'A' Group | 2-1945   | Backstay and seat lug stud washer  | 2                 |
| 34                   | 'A' Group | 15-541   | Backstay and seat lug stud nut   | 4                 |
| 35                   | 'A' Group | 2-49     | Saddle rear fixing stud nut  | 4                 |
| 36                   | 'A' Group | 2-923    | Saddle rear fixing stud washer   | 2                 |
| 37                   | 'A' Group | 67-4040  | Saddle rear fixing stud  | 1                 |
| 38                   | 'A' Group | 66-4205  | Lifting handle   | 2                 |
| 39                   | 'A' Group | 31-68    | Plunger column bolt (top)  | 1                 |
| 39A                  | 'A' Group | 67-4189  | Frame front (1955/6)   | 2                 |
| 40                   | 'A' Group | 66-4707  | Plunger column bolt washer (top) (shakeproof)                              | 2                 |
| 41                   | 'A' Group | 2-46     | Plunger column bolt nut (top)  | 1                 |
| 42                   | 'A' Group | 2-1946   | Sidecar chainstay lug stud nut   | 2                 |
| 43                   | 'A' Group | 35-722   | Sidecar chainstay lug stud split pin                                       | 1                 |
| 44                   | 'A' Group | 67-4120  | Sidecar chainstay lug stud (up to 1955)                                    | 1                 |
| 44                   | A10       | 67-4181  | Sidecar connecting stud (1956)   | 1                 |
| —                    | A10       | 67-4182  | Sidecar connecting stud locknut (1956)                                     | 1                 |
| 45                   | 'A' Group | 67-4094  | Chainstay and backstay complete  | 2                 |
| 46                   | 'A' Group | 2-49     | Plunger carrier bottom clip and silencer support bolt nut                  | 2                 |
| 47                   | 'A' Group | 36-382   | Plunger carrier bottom clip and silencer support bolt washer (shakeproof)  | 2                 |
| 48                   | 'A' Group | 67-4128  | Plunger carrier bottom clip and silencer support bolt                      | 2                 |
| 49                   | 'A' Group | 66-4707  | Plunger carrier bottom clip bolt washer (shakeproof)                       | 2                 |
| 50                   | 'A' Group | 67-4129  | Plunger carrier bottom clip and silencer support bolt distance washer      | 2                 |
| 51                   | 'A' Group | 2-46     | Plunger carrier and bottom clip bolt nut                                   | 2                 |
| 52                   | 'A' Group | 2-46     | Pillion footrest anchor bolt nut   | 2                 |
| 53                   | 'A' Group | 2-2903   | Pillion footrest anchor bolt washer (spring)                               | 1                 |
| 54                   | 'A' Group | 67-4122  | Sidecar chainstay lug stud locknut (up to 1955)                            | 1                 |
| 55                   | 'A' Group | 15-518   | Rear brake pedal pinch bolt  | 1                 |
| 56                   | 'A' Group | 36-382   | Rear brake pedal pinch bolt washer (shakeproof)                            | 1                 |
| 57                   | 'A' Group | 67-7032  | Rear brake pedal return spring   | 1                 |
| 58                   | 'A' Group | 67-7026  | Rear brake pedal complete  | 1                 |
| 59                   | 'A' Group | 2-440    | Gearbox top fixing bolt nut  | 1                 |
| 60                   | 'A' Group | 3-110    | Gearbox top fixing bolt washer (spring)                                    | 1                 |
| 61                   | 'A' Group | 67-7027  | Rear brake pedal operating lever   | 1                 |
| 62                   | 'A' Group | 67-4027  | Gearbox top fixing bolt  | 1                 |
| 63                   | 'A' Group | 3-1718   | Front bottom connecting link (when sidecar fitted)                         | 1                 |
| 64                   | 'A' Group | 2-440    | Chainstay bridge clamp bolt nut  | 1                 |
| 65                   | 'A' Group | 66-4708  | Chainstay bridge clamp bolt washer (shakeproof)                            | 2                 |
| 66                   | 'A' Group | 30-733   | Central stand pin washer   | 2                 |
| 67                   | 'A' Group | 21-5304  | Central stand pin nut  | 1                 |
| 68                   | 'A' Group | 67-4027  | Chainstay bridge clamp bolt  | 1                 |
| 69                   | 'A' Group | 2-2395   | Rear brake pedal adjusting screw nut                                       | 1                 |
| 70                   | 'A' Group | 67-7037  | Rear brake pedal adjusting screw   | 2                 |
| 71                   | 'A' Group | 67-4183  | Pillion footrest adaptor (solo)  | 1                 |
| 71                   | 'A' Group | 67-4183  | Pillion footrest adaptor (sidecar)   | 2                 |
| 72                   | 'A' Group | 29-7560  | Pillion footrest anchor bolt   | 2                 |
| 73                   | 'A' Group | 29-7564  | Pillion footrest swivel bolt   | 2                 |
| 74                   | 'A' Group | 36-382   | Pillion footrest swivel bolt washer (shakeproof)                           | 2                 |
| 75                   | 'A' Group | 24-6040  | Pillion footrest swivel bolt nut   | 2                 |
| 76                   | 'A' Group | *29-7561 | Pillion footrest complete (up to 1955)                                     | 1                 |
| 77                   | 'A' Group | 67-4847  | Central stand spring   | 1                 |
| 78                   | 'A' Group | 67-4816  | Central stand complete   | 1                 |
| 79                   | 'A' Group | 65-4742  | Prop stand spring  | 1                 |
| 80                   | 'A' Group | 35-710   | Prop stand split pin   | 1                 |
| 81                   | 'A' Group | 2-1945   | Prop stand pivot pin washer  | 1                 |
| 82                   | 'A' Group | 67-4907  | Prop stand pivot pin   | 1                 |
| 83                   | 'A' Group | 67-4903  | Prop stand leg   | 1                 |
| —                    | 'A' Group | 67-4902  | Prop stand assembly  | 2                 |
| 84                   | 'A' Group | 29-7581  | Pillion footrest (less rubber) (1955/6)                                    | 2                 |
| 85                   | 'A' Group | 29-7583  | Pillion footrest rubber (1955/6)   | 2                 |
| —                    | 'A' Group | 66-4149  | Steering head ball cup   | 2                 |
| —                    | 'A' Group | 67-4187  | Frame complete with engine plates, central stand, chainstays and backstays | 1                 |

\* Replaced by 29-7581 Pillion footrest complete.



Rear Suspension

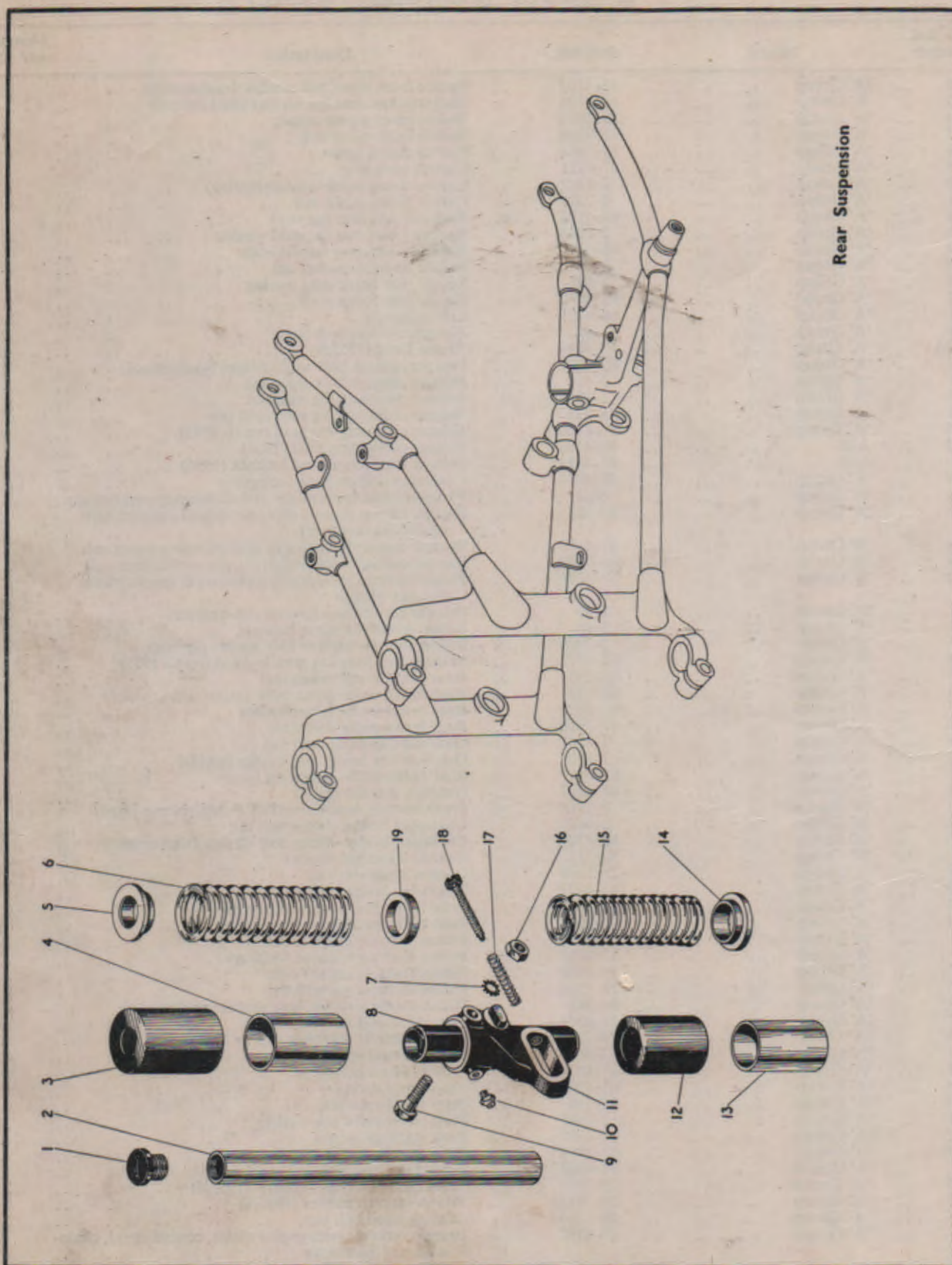



## Plate 9

## REAR SUSPENSION—'A' GROUP (PLUNGER FRAME)

| Plate Ref.<br>Number | Model     | Part No. | Description                          | Number<br>per set |
|----------------------|-----------|----------|--------------------------------------|-------------------|
| 1                    | 'A' Group | 67-4166  | Plunger carrier column screw plug    | 2                 |
| 2                    | 'A' Group | 89-4041  | Plunger carrier column assembly      | 2                 |
| 3                    | 'A' Group | 89-4248  | Plunger spring outer shroud          | 2                 |
| 4                    | 'A' Group | 89-4249  | Plunger spring inner shroud          | 2                 |
| 5                    | 'A' Group | 89-4257  | Plunger spring top collar            | 2                 |
| 6                    | 'A' Group | 67-4132  | Plunger spring (top)                 | 2                 |
| 7                    | 'A' Group | 66-4707  | Clamp lug bolt washer (shakeproof)   | 2                 |
| 8                    | 'A' Group | 89-4046  | Plunger tube with bushes             | 2                 |
| 9                    | 'A' Group | 3-1399   | Clamp lug bolt                       | 2                 |
| 10                   | 'A' Group | 28-2080  | Rear spindle clamp lug grease nipple | 1                 |
| 11                   | 'A' Group | 67-4125  | Rear spindle clamp lug (nearside)    | 1                 |
| 11                   | 'A' Group | 67-4126  | Rear spindle clamp lug (offside)     | 2                 |
| 12                   | 'A' Group | 89-4240  | Rebound spring shroud (outer)        | 2                 |
| 13                   | 'A' Group | 89-4241  | Rebound spring shroud (inner)        | 2                 |
| 14                   | 'A' Group | 89-4258  | Rebound spring bottom collar         | 2                 |
| 15                   | 'A' Group | 89-4259  | Rebound spring (bottom)              | 2                 |
| 16                   | 'A' Group | 2-46     | Clamp lug bolt nut                   | 2                 |
| 17                   | 'A' Group | 15-1312  | Rear wheel adjusting screw spring    | 2                 |
| 18                   | 'A' Group | 66-4603  | Rear wheel adjusting screw           | 2                 |
| 19                   | 'A' Group | 67-4127  | Rebound spring top collar            | 2                 |

## Plate 10

FRAME AND FITTINGS  
'A' GROUP (SWINGING ARM)

| Plate Ref.<br>Number | Model                | Part No. | Description   | Number<br>per set |
|----------------------|----------------------|----------|---|-------------------|
| 1                    | 'A' Group            | 65-4182  | Rear engine and gearbox plate to frame stud (bottom rear)                 | 1                 |
| 2                    | 'A' Group            | 2-522    | Rear engine and gearbox plate to frame stud washer (spring) (bottom rear) | 2                 |
| 3                    | 'A' Group            | 2-46     | Rear engine and gearbox plate to frame stud nut (bottom rear)             | 2                 |
| 4                    | 'A' Group            | 2-1945   | Gearbox pivot stud washer (plain)   | 2                 |
| 5                    | 'A' Group            | 2-1967   | Gearbox pivot stud washer (spring)  | 2                 |
| 6                    | 'A' Group            | 2-1925   | Gearbox pivot stud nut  | 1                 |
| 7                    | 'A' Group            | 42-4077  | Gearbox pivot stud  | 1                 |
| 8                    | 'A' Group            | 27-5683  | Rear engine and gearbox plate stud (bottom front)                         | 2                 |
| 9                    | 'A' Group            | 2-522    | Rear engine and gearbox plate stud washer (spring) (bottom front)         | 2                 |
| 10                   | 'A' Group            | 2-46     | Rear engine and gearbox plate stud nut (bottom front)                     | 2                 |
| 11                   | 'A' Group            | 2-522    | Rear engine plate and crankcase stud washer (spring) (bottom)             | 2                 |
| 12                   | 'A' Group            | 2-46     | Rear engine plate and crankcase stud nut (bottom)                         | 1                 |
| 13                   | 'A' Group            | 65-4182  | Rear engine plate and crankcase stud (bottom)                             | 1                 |
| 14                   | 'A' Group            | 42-4277  | Front engine plate (offside)  | 1                 |
| 15                   | 'A' Group            | 42-4283  | Front engine plate complete (nearside)                                    | 2                 |
| 16                   | 'A' Group            | 66-4149  | Ball head cup   | 1                 |
| 17                   | 'A' Group            | 42-4307  | Frame complete with fixed fittings (up to 1955)                           | 1                 |
| 18                   | 'A' Group            | 28-2080  | Ball head grease nipple   | 1                 |
| 19                   | 'A' Group            | 67-9126  | Air cleaner   | 1                 |
| 19                   | A7 Shooting Star     | 65-9271  | Air cleaner (1955 models)   | 1                 |
| 20                   | 'A' Group            | 42-4078  | Petrol tank fixing bolt socket  | 1                 |
| 21                   | 'A' Group            | 29-8740  | Petrol tank fixing bolt socket tab washer                                 | 1                 |
| 22                   | 'A' Group            | 66-4707  | Saddle front fixing bolt washer (shakeproof)                              | 1                 |
| 23                   | 'A' Group            | 2-46     | Saddle front fixing bolt nut  | 2                 |
| 24                   | 'A' Group            | 29-3319  | Air cleaner fixing screw washer (shakeproof)                              | 2                 |
| 25                   | 'A' Group            | 42-4574  | Air cleaner fixing screw  | 2                 |
| 26                   | 'A' Group            | 2-1096   | Air cleaner fixing screw washer (plain)                                   | 1                 |
| 27                   | 'A' Group            | 42-4587  | Air cleaner rubber connection spring clip                                 | 1                 |
| 28                   | 'A' Group            | 42-4573  | Air cleaner rubber connection (up to 1955)                                | 1                 |
| —                    | 'A' Group            | 42-4585  | Air cleaner rubber connection (1955/6)                                    | 1                 |
| —                    | A7, A10 Swinging Arm | 42-4593  | Air cleaner element sealing ring (rubber)                                 | 1                 |
| —                    | 'A' Group            | 42-4594  | Air cleaner element retaining clip  | 1                 |
| 29                   | 'A' Group            | 27-5690  | Front engine plate and frame stud (top)                                   | 4                 |
| 30                   | 'A' Group            | 2-522    | Front engine plate and frame stud washer (spring)                         | 4                 |
| 31                   | 'A' Group            | 2-46     | Front engine plate and frame stud nut                                     | 1                 |
| 32                   | 'A' Group            | 67-1292  | Front engine plate and crankcase stud nut                                 | 6                 |
| 33                   | 'A' Group            | 24-8784  | Front engine plate and crankcase stud washer                              | 3                 |
| 34                   | 'A' Group            | 67-350   | Front engine plate and crankcase stud                                     | 3                 |



# FRAME AND FITTINGS'A' GROUP (SWINGING ARM)

| Plate Ref.<br>Number | Model                                | Part No. | Description  | Number<br>per set |
|----------------------|--------------------------------------|----------|--|-------------------|
| 35                   | 'A' Group                            | 27-6276  | Front engine plate, exhaust pipe and horn stud                 | 1                 |
| 36                   | 'A' Group                            | 42-4278  | Rear engine and gearbox plate (top) offside                    | 1                 |
| 36                   | 'A' Group                            | 42-4279  | Rear engine and gearbox plate (top) (nearside)                 | 1                 |
| 37                   | 'A' Group                            | 42-4280  | Rear engine and gearbox plate (bottom), (offside)              | 1                 |
| 37                   | 'A' Group                            | 42-4281  | Rear engine and gearbox plate (bottom) (nearside)              | 1                 |
| 38                   | 'A' Group                            | 66-4163  | Rear engine plate and crankcase stud (top)                     | 1                 |
| 39                   | 'A' Group                            | 42-4071  | Front engine plate and frame distance collar                   | 2                 |
| 40                   | 'A' Group                            | 2-49     | Front engine plate and crankcase stud nut                      | 5                 |
| 41                   | 'A' Group                            | 2-46     | Rear engine plate and crankcase stud nut (top)                 | 2                 |
| 42                   | 'A' Group                            | 2-522    | Rear engine plate and crankcase stud washer (spring) (top)     | 2                 |
| 43                   | 'A' Group                            | 2-1925   | Gearbox locking stud nut                                       | 1                 |
| 44                   | 'A' Group                            | 2-1967   | Gearbox locking stud washer (spring)                           | 1                 |
| 45                   | 'A' Group                            | 42-4076  | Gearbox adjusting screw  | 1                 |
| 46                   | 'A' Group                            | 2-1616   | Gearbox adjusting screw locknut                                | 1                 |
| 47                   | 'A' Group                            | 15-5664  | Gearbox adjusting screw nut                                    | 1                 |
| 48                   | 'A' Group                            | 27-5705  | Gearbox adjusting screw stop                                   | 1                 |
| 49                   | 'A' Group                            | †42-4134 | Gearbox locking stud washer (serrated)                         | 1                 |
| 50                   | 'A' Group                            | 42-4074  | Gearbox locking stud complete                                  | 1                 |
| 51                   | 'A' Group                            | 42-4132  | Rear engine and gearbox plate frame bolt (top)                 | 1                 |
| 52                   | 'A' Group                            | 2-1462   | Gearbox adjusting screw stop washer (spring)                   | 1                 |
| 53                   | 'A' Group                            | 2-2395   | Gearbox adjusting screw stop nut                               | 1                 |
| 54                   | 'A' Group                            | 2-522    | Rear engine and gearbox plate frame bolt washer (spring) (top) | 1                 |
| 54A                  | 'A' Group                            | 2-46     | Rear engine and gearbox plate frame bolt nut (top)             | 1                 |
| 55                   | 'A' Group                            | 24-6770  | Battery base plate bolt  | 4                 |
| 56                   | 'A' Group                            | 2-923    | Battery base plate bolt washer                                 | 2                 |
| 57                   | 'A' Group                            | 15-6524  | Battery base plate bolt nut                                    | 2                 |
| 58                   | 'A' Group                            | 36-382   | Battery base plate bolt washer (shakeproof)                    | 4                 |
| 59                   | 'A' Group                            | 42-4515  | Battery base plate   | 1                 |
| 60                   | 'A' Group                            | 42-4272  | Rear engine plate cover complete                               | 1                 |
| 61                   | A7, A10 Swinging Arm                 | 42-4582  | Air cleaner complete   | 1                 |
| 62                   | 'A' Group                            | 28-2080  | Saddle front bolt grease nipple                                | 1                 |
| 63                   | 'A' Group                            | 67-4030  | Saddle front fixing bolt                                       | 1                 |
| —                    | 'A' Group                            | 42-4514  | Battery carrier complete                                       | 1                 |
| 64                   | A7, A10 Swinging Arm                 | 42-4516  | Battery strap (side) complete                                  | 1                 |
| —                    | A7 Shooting Star,<br>A10 Road Rocket | 42-4503  | Battery strap (side)   | 1                 |
| 65                   | 'A' Group                            | 42-4502  | Battery strap (top)  | 1                 |
| 66                   | 'A' Group                            | 24-7343  | Battery strap bolt   | 2                 |
| 67                   | 'A' Group                            | 42-9032  | Saddle (as required)   | 1                 |
| 67A                  | 'A' Group                            | 2-6537   | Battery strap bolt washer                                      | 2                 |
| 68                   | 'A' Group                            | 42-4505  | Swivel pin (plain hole)  | 2                 |
| 69                   | 'A' Group                            | 42-4506  | Swivel pin (tapped hole)                                       | 2                 |
| 70                   | 'A' Group                            | 42-4503  | Battery strap (side)   | 1                 |
| 71                   | 'A' Group                            | 2-49     | Saddle rear fixing stud nut                                    | 4                 |
| 72                   | 'A' Group                            | 2-923    | Saddle rear fixing stud washer (plain)                         | 4                 |
| 73                   | 'A' Group                            | 67-4040  | Saddle rear fixing stud  | 2                 |
| 73A                  | 'A' Group                            | 42-4335  | Frame complete with central stand (1956)                       | 1                 |
| 74                   | 'A' Group                            | *29-7561 | Pillion footrest complete (up to 1955)                         | 2                 |
| 75                   | 'A' Group                            | 29-7564  | Pillion footrest swivel bolt                                   | 2                 |
| 76                   | 'A' Group                            | 29-7560  | Pillion footrest anchor bolt                                   | 2                 |
| 77                   | 'A' Group                            | 36-382   | Pillion footrest swivel bolt washer (shakeproof)               | 2                 |
| 78                   | 'A' Group                            | 24-6040  | Pillion footrest swivel bolt nut                               | 2                 |
| 79                   | 'A' Group                            | 2-522    | Pillion footrest anchor bolt washer (spring)                   | 2                 |
| 80                   | 'A' Group                            | 2-46     | Pillion footrest anchor bolt nut                               | 2                 |
| —                    | 'A' Group                            | 42-4769  | Prop stand assembly (fitted after Frame No. CA7-2735)          | 1                 |
| 81                   | 'A' Group                            | 67-4907  | Prop stand pivot pin (up to 1955)                              | 1                 |
| 82                   | 'A' Group                            | 42-4796  | Prop stand lug clip bolt                                       | 2                 |
| —                    | 'A' Group                            | 42-4797  | Prop stand lug clip bolt locknut                               | 2                 |
| 83                   | 'A' Group                            | 42-4772  | Prop stand leg only  | 1                 |
| 84                   | 'A' Group                            | 36-382   | Prop stand lug clip bolt washer (shakeproof)                   | 2                 |
| 85                   | 'A' Group                            | 42-4776  | Prop stand lug body complete                                   | 1                 |
| 86                   | 'A' Group                            | 2-1945   | Prop stand pivot pin washer (plain) (up to 1955)               | 1                 |
| 87                   | 'A' Group                            | 35-710   | Prop stand pivot pin split pin (up to 1955)                    | 1                 |
| 88                   | 'A' Group                            | 65-4742  | Prop stand spring  | 1                 |
| —                    | 'A' Group                            | 42-4793  | Prop stand bolt  | 1                 |
| —                    | 'A' Group                            | 15-734   | Prop stand bolt nut  | 1                 |
| 89                   | 'A' Group                            | 29-7581  | Pillion footrest (less rubber) (1955/6)                        | 2                 |
| 90                   | 'A' Group                            | 29-7583  | Pillion footrest rubber (1955/6)                               | 2                 |

\* Replaced by 29-7581 Pillion footrest complete

† Comprising part of 42-4074 Gearbox locking stud complete.



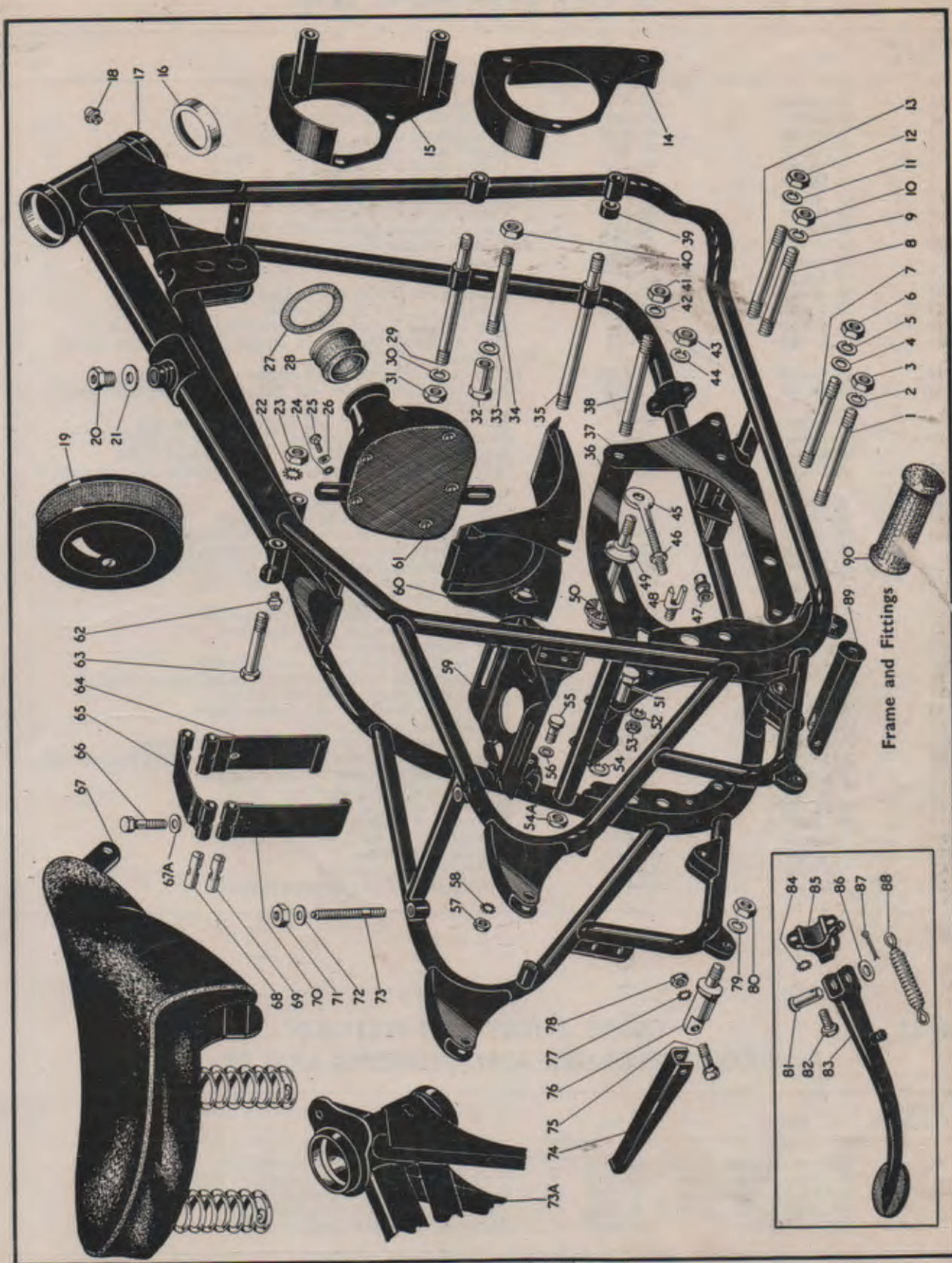







REAR SUSPENSION 'A' GROUP (SWINGING ARM)

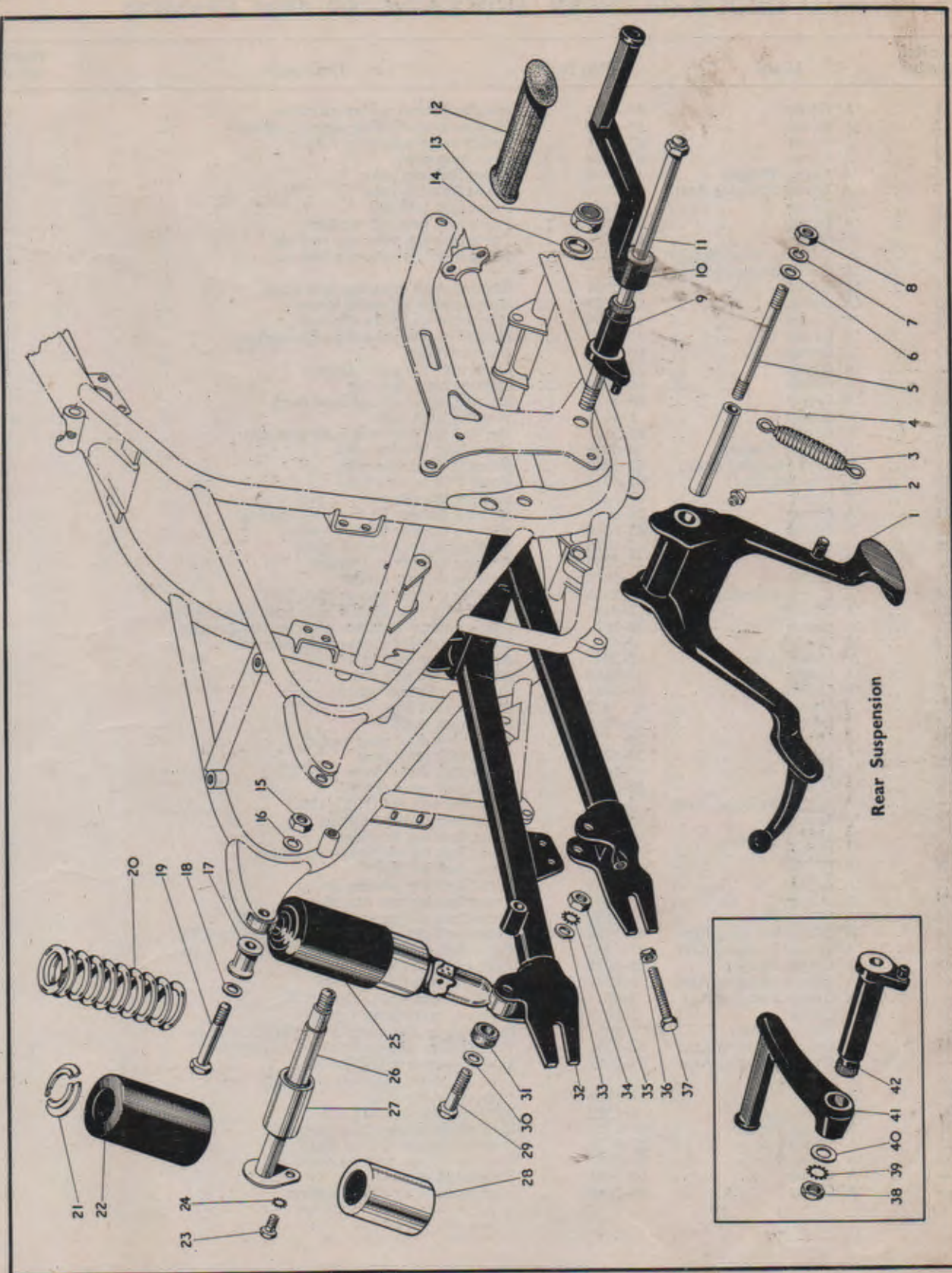



## Plate 12—continued

## FRONT FORKS AND FITTINGS

## 'A' GROUP (PLUNGER AND SWINGING ARM FRAMES)

| Plate Ref.<br>Number | Model                    | Part No.  | Description                                      | Number<br>per set |
|----------------------|--------------------------|-----------|--|-------------------|
| 1                    | 'A' Group                | 67-5087   | Headlamp cowl rubber extrusion                   | 1                 |
| 2                    | 'A' Group                | 67-5080   | Headlamp cowl fixing support washer              | 2                 |
| 3                    | 'A' Group                | 67-5088   | Speedometer mounting rubber                      | 1                 |
| 4                    | 'A' Group                | 67-5084   | Headlamp cowl                                    | 1                 |
| 5                    | 'A' Group Plunger        | 65-5448   | Front fork top yoke                              | 1                 |
| 5                    | 'A' Group Swinging Arm   | 42-5035   | Front fork top yoke                              | 1                 |
| 6                    | 'A' Group                | 65-5331   | Front fork tube nut                              | 1                 |
| 7                    | 'A' Group                | 65-5332   | Front fork tube nut washer                       | 2                 |
| 8                    | A10 Plunger              | 66-5097   | Front fork top yoke clip bolt nut                | 2                 |
| 8                    | A7 and Star Twin Plunger | 29-5315   | Front fork top yoke clip bolt nut                | 1                 |
|                      | 'A' Group Swinging Arm   |           |  | 1                 |
| 9                    | 'A' Group                | 67-5024   | Steering stem adjusting sleeve cap               | 1                 |
| 10                   | 'A' Group                | 67-5023   | Steering stem adjusting sleeve                   | 1                 |
| 11                   | 'A' Group                | 65-5334   | Handlebar and yoke clip bolt                     | 4                 |
| 12                   | 'A' Group                | 15-5155   | Handlebar and yoke clip bolt washer              | 4                 |
| 13                   | 'A' Group                | 65-5333   | Handlebar clip                                   | 2                 |
| 14                   | 'A' Group                | 27-5135   | Front fork top yoke clip bolt                    | 1                 |
| 15                   | 'A' Group                | 66-5204   | Steering head dust cap                           | 1                 |
| 16                   | 'A' Group                | 65-5126   | Steering head ballrace cone (top)                | 1                 |
| 17                   | 'A' Group                | 1-4675    | Steering head balls                              | 40                |
| 18                   | 'A' Group                | 65-5127   | Steering head ballrace cone (bottom)             | 1                 |
| 19                   | 'A' Group Plunger        | 66-5089   | Front fork bottom yoke                           | 1                 |
| 19                   | A7, A10 Swinging Arm     | 42-5012   | Front fork bottom yoke                           | 1                 |
| 19                   | A7 Shooting Star         | 42-5015   | Front fork bottom yoke                           | 1                 |
| 20                   | 'A' Group                | 67-5021   | Steering damper adjuster rod                     | 1                 |
| 21                   | 'A' Group                | 24-6035   | Steering damper knob washer (spring)             | 1                 |
| 22                   | 'A' Group                | 65-5380   | Steering damper friction washer                  | 1                 |
| 23                   | 'A' Group Swinging Arm   | 42-5014   | Steering damper anchor plate                     | 1                 |
| 24                   | 'A' Group                | 25-5247   | Steering damper star washer                      | 1                 |
| 25                   | 'A' Group                | 65-5328   | Steering damper centre                           | 1                 |
| 26                   | 'A' Group Swinging Arm   | 28-2338   | Steering damper anchor plate bolt                | 1                 |
| 27                   | 'A' Group                | 2-923     | Steering damper anchor plate bolt washer (plain) | 1                 |
| 28                   | 'A' Group                | 36-382    | Steering damper anchor plate bolt lockwasher     | 1                 |
| 29                   | 'A' Group                | 2-49      | Steering damper anchor plate bolt nut            | 1                 |
| 30                   | A7 Shooting Star         | 2-204     | Steering stop lock bolt                          | 2                 |
| 31                   | 'A' Group                | 24-5160   | Bottom yoke bolt nut                             | 2                 |
| 32                   | 'A' Group                | 36-382    | Bottom yoke bolt washer                          | 2                 |
| 33                   | 'A' Group                | 65-5435   | Bottom yoke bolt                                 | 2                 |
| 34                   | 'A' Group                | 89-5061   | Front fork shaft                                 | 2                 |
| 35                   | 'A' Group                | 29-5338   | Front fork shaft plug washer                     | 2                 |
| 36                   | 'A' Group                | 29-5283   | Front fork shaft plug                            | 2                 |
| 37                   | 'A' Group                | 67-5009   | Front fork outer sleeve                          | 2                 |
| 38                   | 'A' Group                | 89-5036   | Front fork spring (solo)                         | 2                 |
|                      | 'A' Group Swinging Arm   | 2-46      | Fork end bolt nut (N/S) (1956)                   | 1                 |
| 38                   | 'A' Group                | 65-5391   | Front fork spring (sidecar)                      | 2                 |
| 39                   | 'A' Group                | 65-5424   | Front fork top bearing                           | 2                 |
| 40                   | 'A' Group                | 29-5310/3 | Front fork oil seal holder complete              | 2                 |
| 41                   | 'A' Group                | 29-5313   | Front fork oil seal                              | 2                 |
| 42                   | 'A' Group                | 29-5320   | Front fork top bearing circlip                   | 2                 |
| 43                   | 'A' Group                | 29-5347   | Front fork bottom bearing                        | 2                 |
| 44                   | 'A' Group Plunger        | 67-5050   | Front fork sliding tube complete (O/S)           | 1                 |
| 44                   | 'A' Group Swinging Arm   | 42-5050   | Front fork sliding tube complete (O/S) (1956)    | 1                 |
| 44                   | 'A' Group Swinging Arm   | 65-5420   | Front fork sliding tube (O/S) (1955)             | 1                 |
| 45                   | 'A' Group Plunger        | 65-5295   | Fork end bolt (N/S)                              | 1                 |
| 45                   | 'A' Group Swinging Arm   | 2-803     | Fork end bolt (N/S) (1956)                       | 1                 |
|                      | 'A' Group Swinging Arm   | 2-46      | Fork end bolt nut (N/S) (1956)                   | 1                 |
| 46                   | 'A' Group                | 2-2903    | Fork end bolt washer (spring)                    | 1                 |
| 47                   | 'A' Group Plunger        | 67-5057   | Fork sliding tube complete (N/S) (1956)          | 1                 |
| 47                   | 'A' Group Swinging Arm   | 42-5051   | Fork sliding tube complete (N/S) (1956)          | 1                 |
|                      | 'A' Group Swinging Arm   | 67-5057   | Fork sliding tube (N/S) (1955)                   | 1                 |
| 48                   | 'A' Group                | 2-292     | Fork end drain plug washer (fibre)               | 1                 |
| 49                   | 'A' Group                | 2-1309    | Fork end drain plug                              | 1                 |
| 50                   | A7 Shooting Star         | 2-2395    | Steering lock stop bolt nut                      | 2                 |
| 51                   | 'A' Group Plunger        | 65-5327   | Steering damper anchor plate stud                | 1                 |
| 52                   | 'A' Group Plunger        | 27-5152   | Steering damper anchor plate                     | 1                 |
| 53                   | 'A' Group Plunger        | 25-5241   | Steering damper bottom plate                     | 1                 |
|                      | 'A' Group                | 65-5445   | Steering head lock                               | 1                 |
|                      | 'A' Group                | 65-5446   | Steering head lock grub screw                    | 1                 |



# FRONT FORK AND FITTINGS 'A' GROUP (PLUNGER AND SWINGING ARM FRAMES)

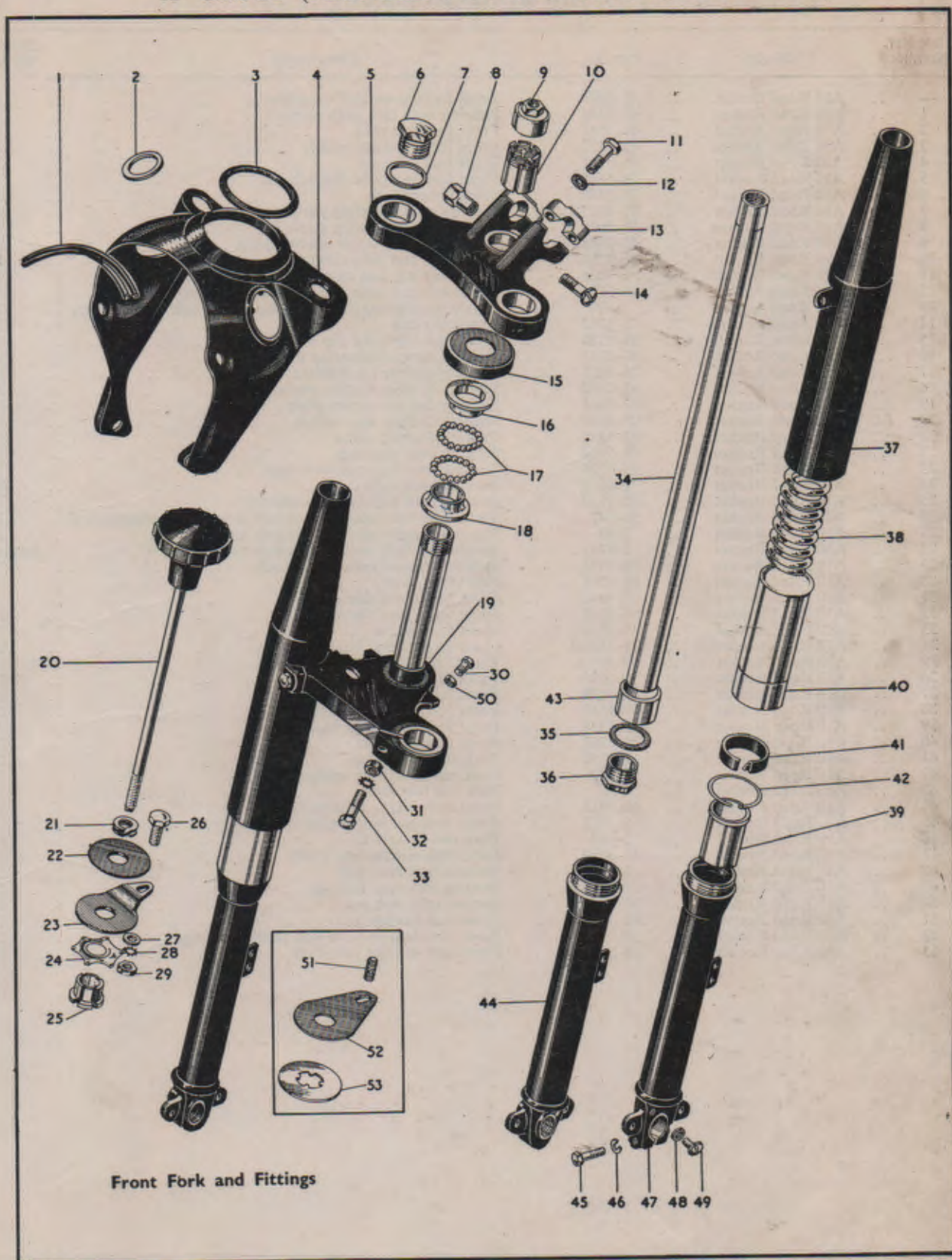

Front Fork  
and Fittings



## Plate 13

FRONT FORK AND FITTINGS  
A10 ROAD ROCKET

| Plate Ref.<br>Number | Model           | Part No.  | Description   | Number<br>per set |
|----------------------|-----------------|-----------|---|-------------------|
| —                    | A10 Road Rocket | 42-5049   | Front forks assembled complete                              | 1                 |
| 1                    | A10 Road Rocket | 65-5446   | Steering head lock grub screw                               | 1                 |
| 2                    | A10 Road Rocket | 42-5036   | Front fork top yoke   | 1                 |
| 3                    | A10 Road Rocket | 65-5332   | Front fork tube nut washer                                  | 2                 |
| 4                    | A10 Road Rocket | 65-5331   | Front fork tube nut   | 2                 |
| 5                    | A10 Road Rocket | 29-5315   | Front fork top yoke clip bolt nut                           | 1                 |
| 6                    | A10 Road Rocket | 65-5445   | Steering head lock  | 1                 |
| 7                    | A10 Road Rocket | 67-5023   | Steering stem adjusting sleeve                              | 1                 |
| 8                    | A10 Road Rocket | 67-5024   | Steering stem adjusting sleeve cap                          | 1                 |
| 9                    | A10 Road Rocket | 65-5426   | Steering damper knob securing plate                         | 1                 |
| 10                   | A10 Road Rocket | 65-5334   | Handlebar and yoke clip bolt                                | 2                 |
| 11                   | A10 Road Rocket | 2-6026    | Handlebar clip and damper knob securing bolt                | 2                 |
| 12                   | A10 Road Rocket | 15-5155   | Handlebar and yoke clip bolt washer (plain)                 | 3                 |
| 13                   | A10 Road Rocket | 2-370     | Handlebar clip and damper knob securing bolt distance piece | 2                 |
| 14                   | A10 Road Rocket | 65-5333   | Handlebar clip  | 2                 |
| 15                   | A10 Road Rocket | 27-5135   | Front fork top yoke clip bolt                               | 1                 |
| 16                   | A10 Road Rocket | 67-5021   | Steering damper adjusting Rod                               | 1                 |
| 17                   | A10 Road Rocket | 24-6035   | Steering damper knob washer (spring)                        | 1                 |
| 18                   | A10 Road Rocket | 65-5380   | Steering damper friction washer                             | 1                 |
| 19                   | A10 Road Rocket | 42-5014   | Steering damper anchor plate                                | 1                 |
| 20                   | A10 Road Rocket | 25-5247   | Steering damper star washer                                 | 1                 |
| 21                   | A10 Road Rocket | 65-5328   | Steering damper centre                                      | 1                 |
| 22                   | A10 Road Rocket | 66-5204   | Steering head dust cap                                      | 1                 |
| 23                   | A10 Road Rocket | 65-5126   | Steering head ballrace cone (top)                           | 1                 |
| 24                   | A10 Road Rocket | 1-4675    | Steering head balls   | 40                |
| 25                   | A10 Road Rocket | 65-5127   | Steering head ballrace cone (bottom)                        | 1                 |
| 26                   | A10 Road Rocket | 36-382    | Steering damper anchor plate bolt lock washer (shakeproof)  | 1                 |
| 27                   | A10 Road Rocket | 2-49      | Steering damper anchor plate bolt nut                       | 1                 |
| 28                   | A10 Road Rocket | 2-923     | Steering damper anchor plate bolt washer (plain)            | As reqd.          |
| 29                   | A10 Road Rocket | 28-2338   | Steering damper anchor plate bolt                           |                   |
| 30                   | A10 Road Rocket | 89-5061   | Front fork shaft  | 2                 |
| 31                   | A10 Road Rocket | 67-5044   | Front fork outer sleeve (O/S)                               | 1                 |
| 32                   | A10 Road Rocket | 67-5042   | Front fork outer sleeve (N/S)                               | 1                 |
| 33                   | A10 Road Rocket | 89-5036   | Front fork spring   | 2                 |
| 34                   | A10 Road Rocket | 29-5310/3 | Front fork oil seal holder                                  | 2                 |
| 35                   | A10 Road Rocket | 29-5313   | Front fork oil seal   | 2                 |
| 36                   | A10 Road Rocket | 29-5320   | Front fork top bearing circlip                              | 2                 |
| 37                   | A10 Road Rocket | 65-5424   | Front fork top bearing                                      | 2                 |
| 38                   | A10 Road Rocket | 29-5347   | Front fork bottom bearing                                   | 2                 |
| 39                   | A10 Road Rocket | 29-5338   | Front fork shaft plug washer                                | 2                 |
| 40                   | A10 Road Rocket | 29-5283   | Front fork shaft plug                                       | 2                 |
| 41                   | A10 Road Rocket | 2-1309    | Fork end drain plug   | 2                 |
| 42                   | A10 Road Rocket | 2-292     | Fork end drain plug washer                                  | 2                 |
| 43                   | A10 Road Rocket | 2-46      | Fork end bolt nut   | 1                 |
| 44                   | A10 Road Rocket | 42-5051   | Front fork sliding tube (N/S)                               | 1                 |
| 45                   | A10 Road Rocket | 2-2903    | Front fork end bolt washer spring                           | 1                 |
| 46                   | A10 Road Rocket | 2-803     | Fork end bolt (N/S)   | 1                 |
| 47                   | A10 Road Rocket | 42-5050   | Front fork sliding tube (O/S)                               | 1                 |
| 48                   | A10 Road Rocket | 2-204     | Steering lock stop bolt                                     | 2                 |
| 49                   | A10 Road Rocket | 2-2395    | Steering lock stop bolt nut                                 | 2                 |
| 50                   | A10 Road Rocket | 24-5160   | Bottom yoke bolt nut  | 2                 |
| 51                   | A10 Road Rocket | 42-5015   | Front fork bottom yoke                                      | 1                 |
| 52                   | A10 Road Rocket | 36-382    | Front fork bottom yoke bolt washer (spring)                 | 2                 |
| 53                   | A10 Road Rocket | 29-5289   | Front fork bottom yoke bolt                                 | 2                 |



# FRONT FORK AND FITTINGS A10 ROAD ROCKET

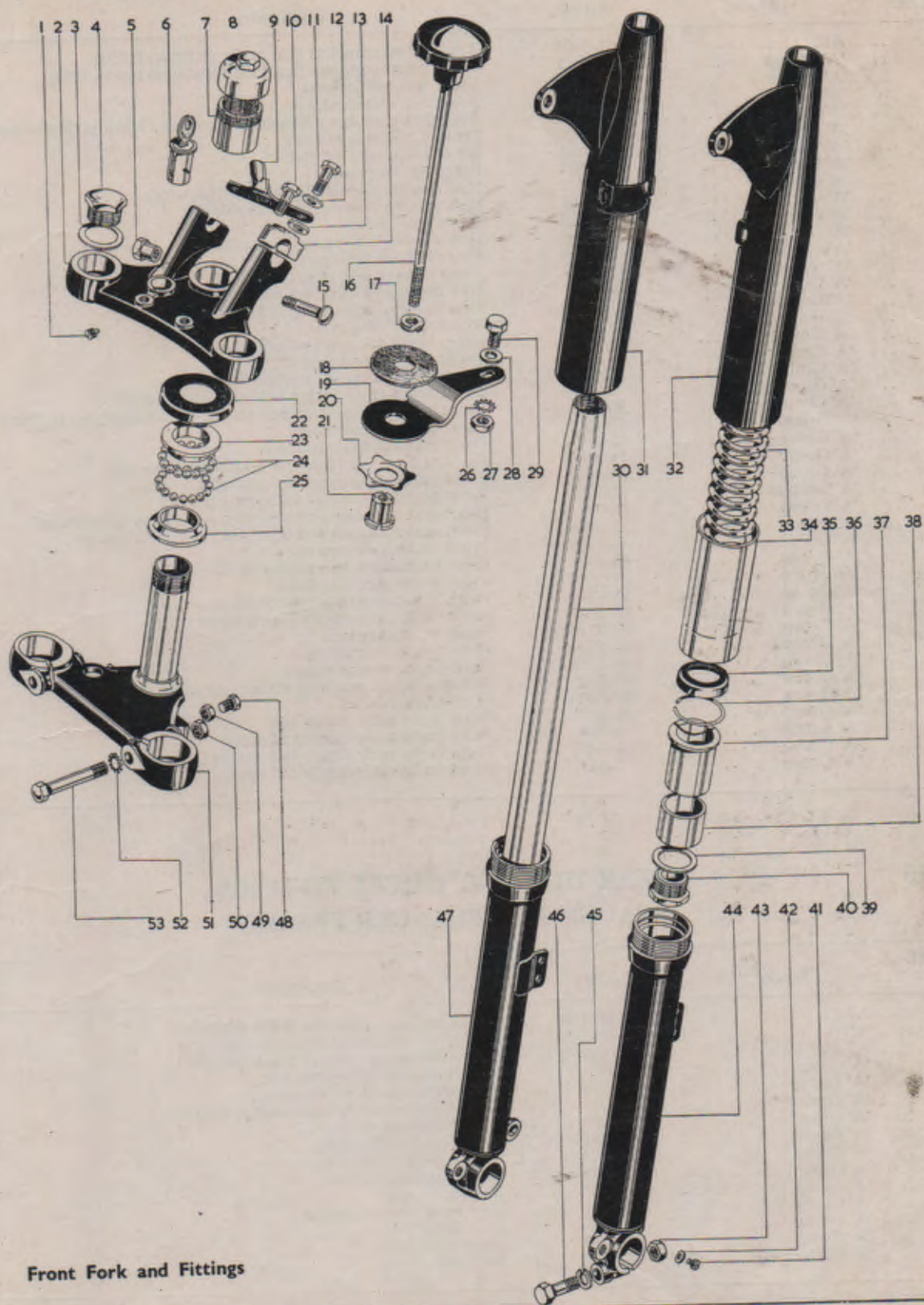

Front Fork and Fittings



## Plate 14

# FRONT HUB AND WHEEL FITTINGS 'A' GROUP (PLUNGER FRAME)

| Plate Ref.<br>Number | Model     | Part No. | Description   | Number<br>per set |
|----------------------|-----------|----------|---|-------------------|
| —                    | A10       | 67-5605  | Front wheel complete (less brake and tyre) (1956)                 | 1                 |
| —                    | 'A' Group | 67-5542  | Front wheel complete (less brake and tyre) (up to 1955)           | 1                 |
| 1                    | 'A' Group | 65-5883  | Front hub ball journal  | 1                 |
| 2                    | 'A' Group | 67-5565  | Front hub spindle sleeve  | 1                 |
| 3                    | 'A' Group | 66-5556  | Front hub complete with spindle, sleeve and bearings (less brake) | 1                 |
| 4                    | 'A' Group | 67-5606  | Front wheel spoke (long)  | 20                |
| 5                    | 'A' Group | 27-6813  | Front wheel spoke nipple  | 40                |
| 6                    | 'A' Group | 65-5883  | Front hub ball journal  | 1                 |
| 7                    | 'A' Group | 67-5563  | Hub bearing oil retaining washer (nearside)                       | 1                 |
| 8                    | 'A' Group | 67-5561  | Hub bearing locking ring (nearside)                               | 1                 |
| 9                    | 'A' Group | 67-5566  | Front hub spindle   | 1                 |
| 10                   | 'A' Group | 35-701   | Hub bearing locking ring retaining pin                            | 1                 |
| 11                   | 'A' Group | 28-2080  | Front hub grease nipple   | 1                 |
| 12                   | 'A' Group | 66-5561  | Front wheel spoke (short)   | 20                |
| 13                   | 'A' Group | 35-701   | Hub bearing locking ring retaining pin                            | 1                 |
| 14                   | 'A' Group | 67-5562  | Hub bearing locking ring (offside)                                | 1                 |
| 15                   | 'A' Group | 67-5575  | Brake shoe lining rivet   | 14                |
| 16                   | 'A' Group | 67-5576  | Front brake fulcrum and adjusting pin                             | 1                 |
| 17                   | 'A' Group | 67-5571  | Front brake shoe lining   | 2                 |
| 18                   | 'A' Group | 67-5555  | Front brake cover plate with fixed fittings                       | 1                 |
| 19                   | 'A' Group | 2-49     | Front brake anchor strap bolt nut (up to 1955)                    | 2                 |
| 20                   | 'A' Group | 36-382   | Front brake anchor strap bolt washer (shakeproof) (up to 1955)    | 2                 |
| 21                   | 'A' Group | 67-5578  | Front brake anchor strap  | 1                 |
| 22                   | 'A' Group | 32-194   | Front brake anchor strap bolt                                     | 2                 |
| 23                   | 'A' Group | 15-716   | Front brake cover plate and anchor strap washer                   | 1                 |
| 24                   | 'A' Group | 15-541   | Front brake cover plate and anchor strap nut                      | 1                 |
| 25                   | 'A' Group | 2-2527   | Front brake fulcrum and adjusting pin nut                         | 1                 |
| 26                   | 'A' Group | 35-37    | Front brake fulcrum and adjusting pin washer (shakeproof)         | 1                 |
| 27                   | 'A' Group | 25-6014  | Front brake fulcrum and adjusting pin washer (plain)              | 1                 |
| 28                   | 'A' Group | 2-440    | Front brake shoe cam nut  | 1                 |
| 29                   | 'A' Group | 66-4708  | Front brake shoe cam washer (shakeproof)                          | 1                 |
| 30                   | 'A' Group | 65-5907  | Front brake operating lever                                       | 1                 |
| 30A                  | 'A' Group | 15-431   | Front brake shoe cam washer (plain)                               | 1                 |
| 31                   | 'A' Group | 28-2080  | Front brake fulcrum pin grease nipple                             | 1                 |
| 32                   | 'A' Group | 67-5572  | Front brake shoe cam  | 1                 |
| 33                   | 'A' Group | 65-5904  | Front brake shoe spring   | 2                 |
| 34                   | 'A' Group | 67-5558  | Front brake shoe complete   | 2                 |
| 35                   | 'A' Group | 67-5564  | Hub bearing oil retaining washer (offside)                        | 1                 |
| 36                   | 'A' Group | 67-5543  | Front wheel rim   | 1                 |
| —                    | 'A' Group | 29-5871  | Front brake cable toggle end                                      | 1                 |
| —                    | 'A' Group | 2-510    | Front brake cable toggle end screw                                | 1                 |
| —                    | 'A' Group | 2-1462   | Front brake cable toggle end washer (spring)                      | 1                 |
| —                    | 'A' Group | 2-443    | Front brake cable toggle end nut                                  | 1                 |

## Plate 15

# REAR HUB AND WHEEL FITTINGS 'A' GROUP (PLUNGER FRAME)

| Plate Ref.<br>Number | Model        | Part No.   | Description                               | Number<br>per set |
|----------------------|--------------|------------|---|-------------------|
| —                    | A7           | 67-6012/41 | Rear wheel complete (less brake and tyre) | 1                 |
| —                    | A10          | 67-6012/43 | Rear wheel complete (less brake and tyre) | 1                 |
| —                    | A7 Star Twin | 67-6012/42 | Rear wheel complete (less brake and tyre) | 1                 |
| 1                    | 'A' Group    | 2-440      | Rear brake operating lever nut            | 1                 |
| 2                    | 'A' Group    | 66-4708    | Rear brake operating lever washer         | 1                 |
| 3                    | 'A' Group    | 15-431     | Rear brake operating lever washer (plain) | 1                 |
| 4                    | 'A' Group    | 67-6053    | Rear brake operating lever                | 1                 |
| 5                    | 'A' Group    | 67-6081    | Brake lever steady strap                  | 1                 |
| 6                    | 'A' Group    | 65-5674    | Cam bearing oil hole clip                 | 1                 |
| 7                    | 'A' Group    | 67-6180    | Rear brake cover plate                    | 1                 |
| 8                    | 'A' Group    | 65-5905    | Rear brake cam                            | 1                 |
| 9                    | 'A' Group    | 65-5901    | Rear brake shoe complete                  | 2                 |
| 10                   | 'A' Group    | 35-6436    | Shoe lining rivet                         | 14                |
| 11                   | 'A' Group    | 65-5903    | Brake shoe lining                         | 2                 |
| 12                   | 'A' Group    | 67-6078    | Hub collar (L/H)                          | 1                 |



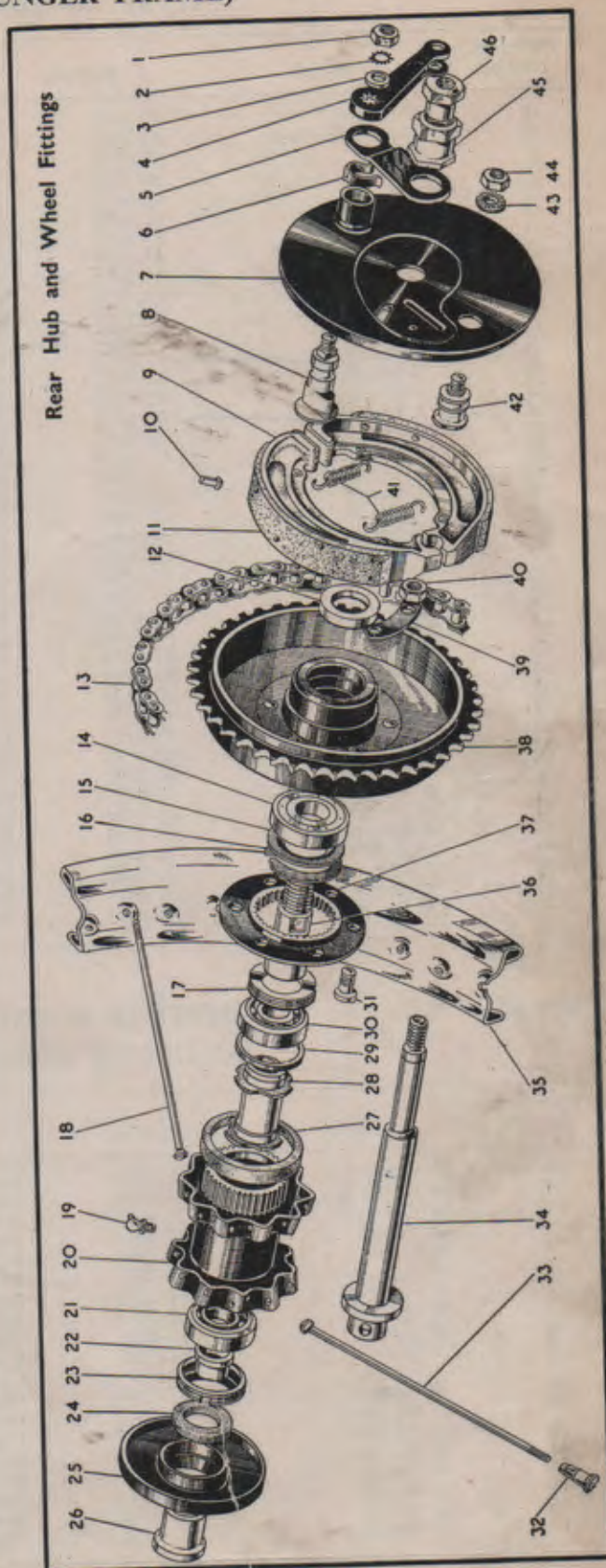
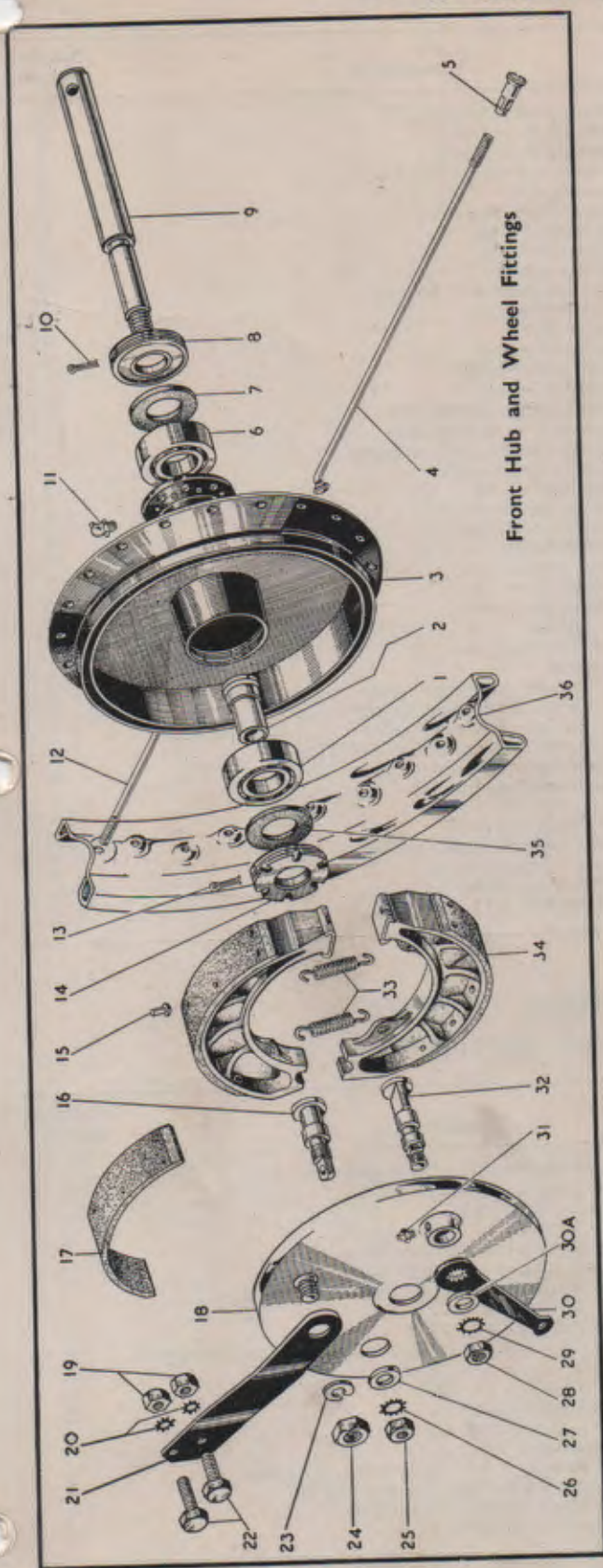

Wheel and  
Hub Fitting



## Plate 15—continued

# REAR HUB AND WHEEL FITTINGS 'A' GROUP (PLUNGER FRAME)

| Plate Ref.<br>Number | Model            | Part No.  | Description                            | Number<br>per set |
|----------------------|------------------|-----------|--|-------------------|
| 13                   | 'A' Group        | 67-9045   | Rear driving chain (sidecar)           | 1                 |
| 13                   | A7 and Star Twin | 67-9041   | Rear driving chain (solo)              | 1                 |
| 13                   | A10              | 67-9046   | Rear driving chain (solo)              | 1                 |
| 14                   | 'A' Group        | 89-3022   | Brake drum and chainwheel bearing      | 1                 |
| 15                   | 'A' Group        | 67-6072   | Ball bearing shim                      | 1                 |
| 16                   | 'A' Group        | 67-6067   | Ball bearing retaining ring            | 1                 |
| 17                   | 'A' Group        | 67-6076   | Bearing locking ring                   | 1                 |
| 18                   | 'A' Group        | 67-6017   | Wheel spooke (N/S)                     | 20                |
| 19                   | 'A' Group        | 28-2080   | Hub grease nipple                      | 1                 |
| 20                   | 'A' Group        | 67-6126   | Hub shell complete with bearing        | 1                 |
| 21                   | 'A' Group        | 65-5883   | Rear hub ball bearing                  | 1                 |
| 22                   | 'A' Group        | 67-6077   | Hub collar (R/H)                       | 1                 |
| 23                   | 'A' Group        | 67-6076   | Bearing locking ring                   | 1                 |
| 24                   | 'A' Group        | 67-6075   | Rear hub washer (felt)                 | 1                 |
| 25                   | 'A' Group        | 67-6128   | Rear hub shell cover                   | 1                 |
| 26                   | 'A' Group        | 67-6066   | Rear hub distance piece (R/H)          | 1                 |
| 27                   | 'A' Group        | 67-6051   | Rear hub shell washer (rubber)         | 1                 |
| 28                   | 'A' Group        | 67-6061   | Bearing distance tube and retainers    | 1                 |
| 29                   | 'A' Group        | 65-5884   | Hub bearing thrust washer              | 1                 |
| 30                   | 'A' Group        | 65-5883   | Rear hub ball bearing                  | 1                 |
| 31                   | 'A' Group        | 67-6038   | Brake drum securing bolt               | 6                 |
| 32                   | 'A' Group        | 27-6813   | Rear wheel spoke nipple                | 40                |
| 33                   | 'A' Group        | 67-6016   | Wheel spoke (O/S)                      | 20                |
| 34                   | 'A' Group        | 67-6164   | Rear hub spindle                       | 1                 |
| 35                   | A7               | 67-6005/3 | Rear wheel rim                         | 1                 |
| 35                   | A10              | 67-6005/3 | Rear wheel rim                         | 1                 |
| 35                   | A7 and Star Twin | 67-6005/3 | Rear wheel rim                         | 1                 |
| 36                   | 'A' Group        | 67-6060   | Rear hub bearing sleeve                | 1                 |
| 37                   | 'A' Group        | 67-6101   | Driving flange                         | 1                 |
| 38                   | Star Twin        | 67-6154   | Brake drum and chainwheel (solo)       | 1                 |
| 38                   | 'A' Group        | 67-6124   | Brake drum and chainwheel (sidecar)    | 1                 |
| 38                   | A7               | 67-6123   | Brake drum and chainwheel (solo)       | 1                 |
| 38                   | A10              | 67-6150   | Brake drum and chainwheel (solo) (42T) | 1                 |
| 39                   | 'A' Group        | 67-6039   | Brake drum securing bolt lock strip    | 3                 |
| 40                   | 'A' Group        | 2-452     | Brake drum securing bolt nut           | 6                 |
| 41                   | 'A' Group        | 65-5904   | Rear brake spring                      | 2                 |
| 42                   | 'A' Group        | 65-5899   | Rear brake fulcrum pin                 | 1                 |
| 43                   | 'A' Group        | 24-8045   | Rear brake fulcrum washer (serrated)   | 1                 |
| 44                   | 'A' Group        | 24-5860   | Rear brake fulcrum pin nut             | 1                 |
| 45                   | 'A' Group        | 67-6074   | Rear hub bearing sleeve nut            | 1                 |
| 46                   | 'A' Group        | 67-6073   | Rear hub spindle nut                   | 1                 |

## Plate 16

# FRONT HUB AND WHEEL FITTINGS 'A' GROUP (SWINGING ARM) (1954/5)

| Plate Ref.<br>Number | Model     | Part No. | Description   | Number<br>per set |
|----------------------|-----------|----------|---|-------------------|
| 1                    | 'A' Group | 67-5542  | Front wheel complete (less brake and tyre)                                | 1                 |
| 2                    | 'A' Group | 67-5544  | Front wheel spoke (short)   | 20                |
| 3                    | 'A' Group | 27-6813  | Front wheel spoke nipple  | 40                |
| 4                    | 'A' Group | 67-5566  | Front hub spindle   | 1                 |
| 5                    | 'A' Group | 67-5561  | Front hub bearing locking ring (nearside)                                 | 1                 |
| 6                    | 'A' Group | 35-701   | Front hub bearing locking ring retaining pin                              | 1                 |
| 7                    | 'A' Group | 67-5563  | Front hub bearing oil retaining washer (nearside)                         | 1                 |
| 8                    | 'A' Group | 65-5883  | Front hub ball journal  | 1                 |
| 9                    | 'A' Group | 15-5290  | Front hub grease nipple   | 1                 |
| 10                   | 'A' Group | 67-5547  | Front hub shell complete (with spindle, sleeve and bearings) (less brake) | 1                 |
| 11                   | 'A' Group | 67-5543  | Front wheel rim   | 1                 |
| 12                   | 'A' Group | 67-5545  | Front wheel spoke (long)  | 20                |
| 13                   | 'A' Group | 67-5565  | Front hub spindle sleeve  | 1                 |
| 14                   | 'A' Group | 65-5883  | Front hub ball journal  | 1                 |
| 15                   | 'A' Group | 67-5564  | Front hub bearing oil retaining washer (offside)                          | 1                 |
| 16                   | 'A' Group | 35-701   | Front hub bearing locking ring retaining pin                              | 1                 |
| 17                   | 'A' Group | 67-5562  | Front hub bearing locking ring (offside)                                  | 1                 |
|                      | 'A' Group | 67-5575  | Front brake shoe lining rivet   | 14                |



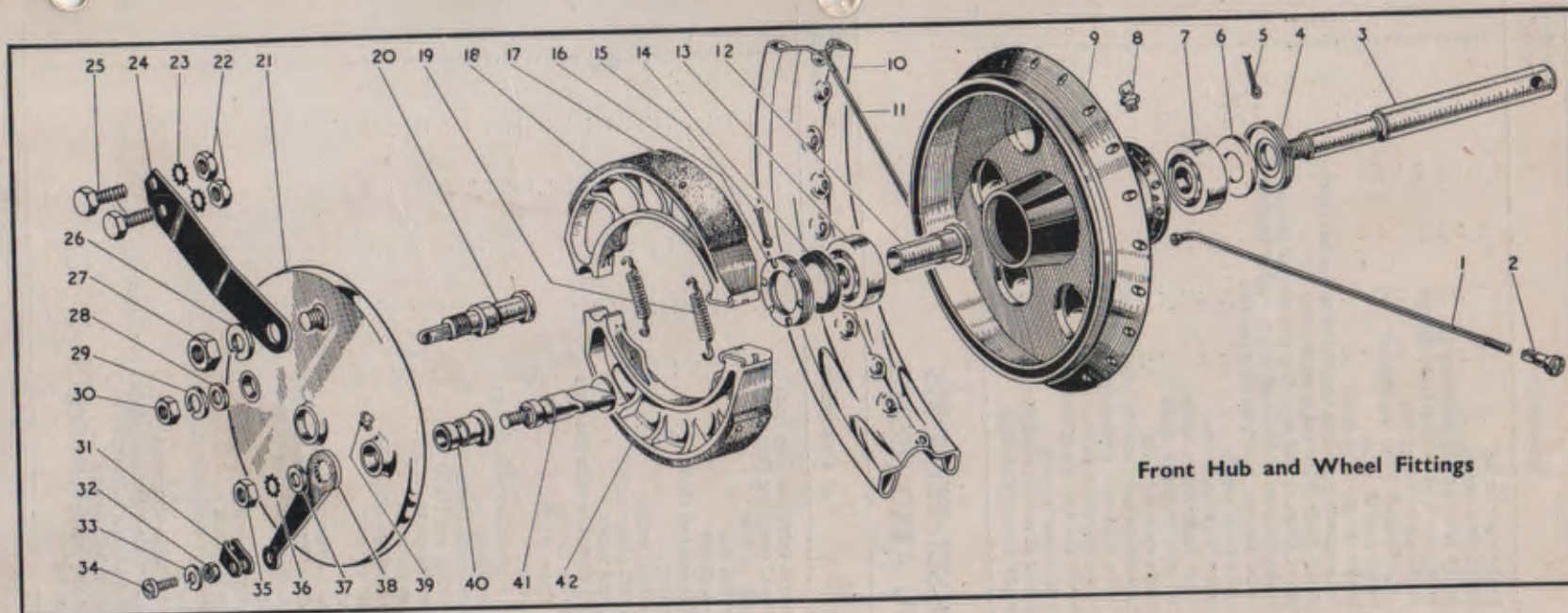

WHEN ORDERING WHEELS, HUBS OR WHEEL RIMS — PLEASE STATE  
FINISH REQUIRED BY ADDING THE APPROPRIATE SUFFIX NUMBER  
TO PART NUMBER

*Example:*

FRONT WHEEL COMPLETE. CHROME RIM AND BEIGE HUB—67-8818/043



## Plate 16—continued

FRONT HUB AND WHEEL FITTINGS  
'A' GROUP (SWINGING ARM) (1954/5)

| Plate Ref.<br>Number | Model     | Part No. | Description  | Number<br>per set |
|----------------------|-----------|----------|--|-------------------|
| 18                   | 'A' Group | 67-5571  | Front brake shoe lining                                  | 2                 |
| 19                   | 'A' Group | 65-5904  | Front brake shoe spring                                  | 2                 |
| 20                   | 'A' Group | 67-5576  | Front brake fulcrum and adjusting pin                    | 1                 |
| 21                   | 'A' Group | 67-5555  | Front brake cover plate with fixed fittings              | 2                 |
| 22                   | 'A' Group | 2-49     | Front brake anchor strap nut                             | 2                 |
| 23                   | 'A' Group | 36-382   | Front brake anchor strap nut washer                      | 1                 |
| 24                   | 'A' Group | 67-5578  | Front brake anchor strap                                 | 2                 |
| 25                   | 'A' Group | 32-194   | Front brake anchor strap bolt                            | 1                 |
| 26                   | 'A' Group | 15-716   | Front brake cover plate and anchor strap washer (spring) | 1                 |
| 27                   | 'A' Group | 15-541   | Front brake cover plate and anchor strap nut             | 1                 |
| 28                   | 'A' Group | 25-6014  | Front brake fulcrum and adjusting pin washer (plain)     | 1                 |
| 29                   | 'A' Group | 35-37    | Front brake fulcrum and adjusting pin washer (spring)    | 1                 |
| 30                   | 'A' Group | 2-2527   | Front brake fulcrum and adjusting pin nut                | 1                 |
| 31                   | 'A' Group | 29-5871  | Front brake lever toggle                                 | 1                 |
| 32                   | 'A' Group | 2-443    | Front brake lever toggle nut                             | 1                 |
| 33                   | 'A' Group | 2-1462   | Front brake lever toggle washer                          | 1                 |
| 34                   | 'A' Group | 2-510    | Front brake lever toggle screw                           | 1                 |
| 35                   | 'A' Group | 2-440    | Front brake shoe cam nut                                 | 1                 |
| 36                   | 'A' Group | 66-4708  | Front brake shoe cam washer (shakeproof)                 | 1                 |
| 37                   | 'A' Group | 15-431   | Front brake shoe cam washer (plain)                      | 1                 |
| 38                   | 'A' Group | 65-5907  | Front brake operating lever                              | 1                 |
| 39                   | 'A' Group | 28-2080  | Front brake fulcrum pin grease nipple                    | 1                 |
| 40                   | 'A' Group | 67-5567  | Front brake cam bearing                                  | 1                 |
| 41                   | 'A' Group | 67-5572  | Front brake shoe cam complete                            | 1                 |
| 42                   | 'A' Group | 67-5558  | Front brake shoe with lining                             | 2                 |

## Plate 17

FRONT HUB & WHEEL FITTINGS  
A7, A10 (SWINGING ARM) (1956/7)

| Plate Ref.<br>Number | Model                | Part No. | Description                                    | Number<br>per set |
|----------------------|----------------------|----------|--|-------------------|
| —                    | A7, A10 Swinging Arm | 42-5634  | Front wheel complete (less tyre)               | 1                 |
| —                    | A10 Road Rocket      | 42-5648  | Front wheel complete (less tyre)               | 1                 |
| 1                    | A7, A10 Swinging Arm | 42-5590  | Front hub spindle                              | 1                 |
| 2                    | A7, A10 Swinging Arm | 42-5637  | Front wheel rim                                | 1                 |
| 2                    | A10 Road Rocket      | 42-5649  | Front wheel rim                                | 1                 |
| 3                    | A7, A10 Swinging Arm | 42-5580  | Wheel bearing nut (N/S)                        | 1                 |
| 4                    | A7, A10 Swinging Arm | 89-3022  | Hub bearing                                    | 1                 |
| 5                    | A7, A10 Swinging Arm | 42-5646  | Hub bearing circlip                            | 1                 |
| 6                    | A7, A10 Swinging Arm | 27-6813  | Front wheel spoke nipple                       | 40                |
| 7                    | A7, A10 Swinging Arm | 42-5635  | Front wheel spoke                              | 40                |
| 8                    | A7, A10 Swinging Arm | 42-5600  | Front hub complete with bearings               | 1                 |
| 9                    | A7, A10 Swinging Arm | 42-5646  | Hub bearing circlip                            | 1                 |
| 10                   | A7, A10 Swinging Arm | 42-5606  | Bearing sleeve (O/S)                           | 1                 |
| 11                   | A7, A10 Swinging Arm | 89-3022  | Hub bearing                                    | 1                 |
| 12                   | A7, A10 Swinging Arm | 42-5618  | Brake shoe complete with linings               | 2                 |
| 13                   | A7, A10 Swinging Arm | 42-5620  | Brake shoe lining                              | 2                 |
| 14                   | A7, A10 Swinging Arm | 42-5638  | Brake shoe lining rivets                       | 16                |
| 15                   | A7, A10 Swinging Arm | 42-5583  | Wheel bearing nut (O/S)                        | 1                 |
| 16                   | A7, A10 Swinging Arm | 42-5573  | Brake cam complete                             | 1                 |
| 17                   | A7, A10 Swinging Arm | 42-5577  | Brake stop plate                               | 1                 |
| 18                   | A7, A10 Swinging Arm | 42-5623  | Brake shoe wedge assembly                      | 2                 |
| 19                   | A7, A10 Swinging Arm | 42-5617  | Brake shoe adjuster                            | 1                 |
| 20                   | A7, A10 Swinging Arm | 42-5614  | Brake plate                                    | 1                 |
| 21                   | A7, A10 Swinging Arm | 42-5593  | Front brake anchor strap                       | 1                 |
| 22                   | A7, A10 Swinging Arm | 42-6083  | Anchor strap, brake plate bolt nut             | 1                 |
| 23                   | A7, A10 Swinging Arm | 42-5630  | Brake cam spindle washer (felt)                | 1                 |
| 24                   | A7, A10 Swinging Arm | 42-5576  | Brake lever                                    | 1                 |
| 25                   | A7, A10 Swinging Arm | 42-5621  | Front hub spindle nut                          | 1                 |
| 26                   | A7, A10 Swinging Arm | 65-311   | Brake cam lever nut                            | 1                 |
| 27                   | A7, A10 Swinging Arm | 2-522    | Brake cam lever washer (spring)                | 1                 |
| 28                   | A7, A10 Swinging Arm | 28-2080  | Grease nipple                                  | 1                 |
| 29                   | A7, A10 Swinging Arm | 42-5592  | Front brake cable abutment                     | 1                 |
| 30                   | A7, A10 Swinging Arm | 36-382   | Front brake cable abutment washer (shakeproof) | 1                 |
| 31                   | A7, A10 Swinging Arm | 2-49     | Front brake cable abutment nut                 | 1                 |
| 32                   | A7, A10 Swinging Arm | 42-5631  | Brake plate return spring                      | 1                 |
| 33                   | A7, A10 Swinging Arm | 35-702   | Wheel bearing nut split pin (O/S)              | 1                 |
| 34                   | A7, A10 Swinging Arm | 42-5622  | Brake shoe spring                              | 2                 |



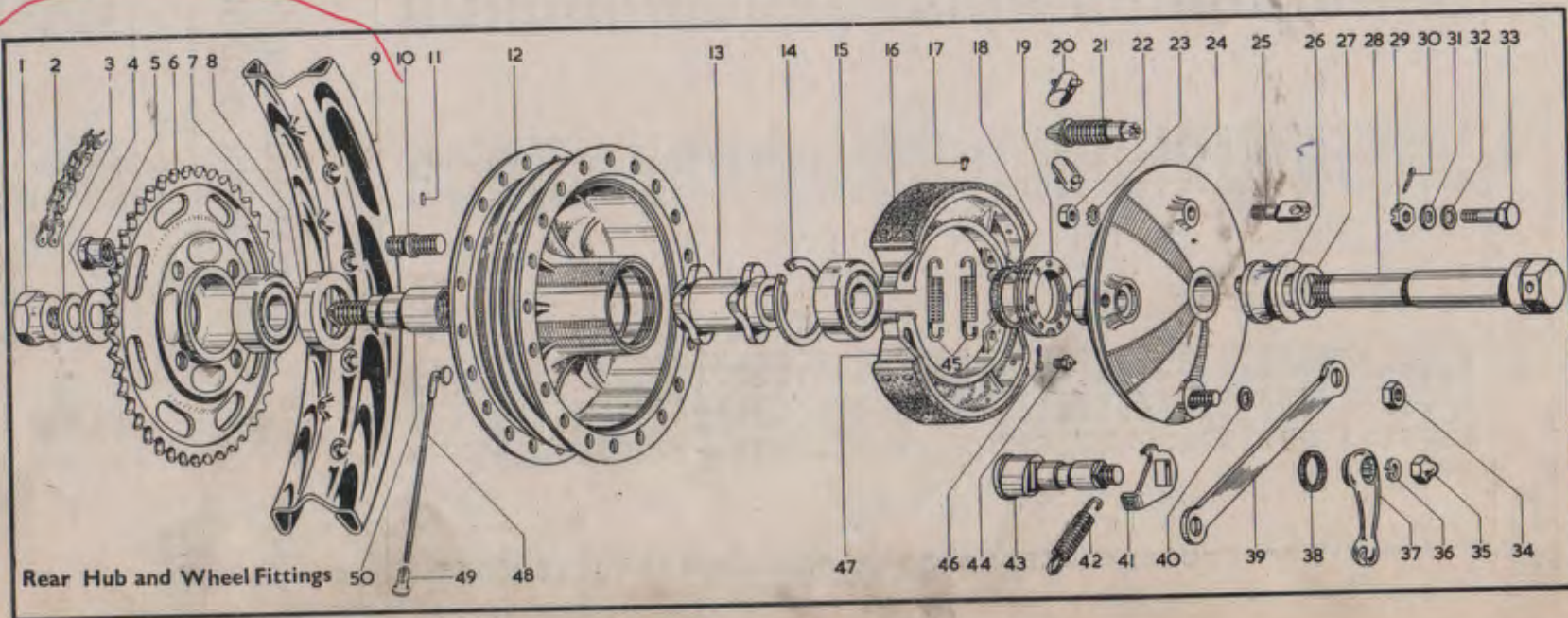
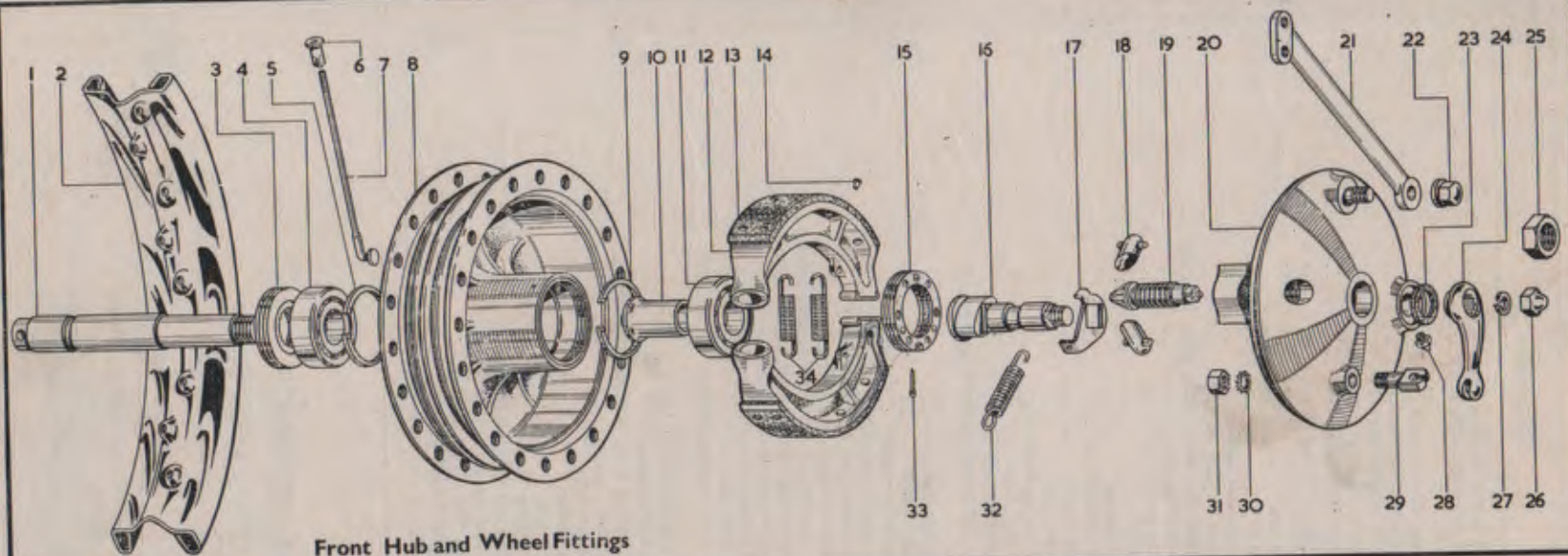

42-6082-49



## Plate 18

# REAR HUB & WHEEL FITTINGS A7 & A10 (SWINGING ARM) (1956/7)

| Plate Ref.<br>Number | Model           | Part No. | Description  | Number<br>per set |
|----------------------|-----------------|----------|--|-------------------|
| —                    | A7 and A10      | 42-6106  | Rear wheel complete (less tyre)                    | 1                 |
| 1                    | A10 Road Rocket | 42-6107  | Rear wheel complete (less tyre)                    | 1                 |
| 2                    | A7 and A10      | 42-6077  | Fixed spindle nut                                  | 1                 |
| 3                    | A7 and A10      | 42-9033  | Transmission chain (rear)                          | 1                 |
| 4                    | A7 and A10      | 42-6078  | Fixed spindle washer (small)                       | 1                 |
| 5                    | A7 and A10      | 42-6091  | Fixed spindle washer (large)                       | 1                 |
| 6                    | A7 and A10      | 42-6095  | Rear hub sprocket spherical nut                    | 1                 |
| 7                    | A7 and A10      | 42-6069  | Rear hub sprocket (42T)                            | 4                 |
| 8                    | A7 and A10      | 89-3022  | Hub bearing  | 1                 |
| 9                    | A7 and A10      | 42-6105  | Grease retainer                                    | 1                 |
| 9                    | A7 and A10      | 42-5637  | Rear wheel rim                                     | 2                 |
| 10                   | A10 Road Rocket | 42-5644  | Rear wheel rim                                     | 1                 |
| 11                   | A7 and A10      | 42-6082  | Rear hub sprocket stud                             | 1                 |
| 12                   | A7 and A10      | 42-5645  | Sprocket stud locking peg                          | 4                 |
| 13                   | A7 and A10      | 42-6088  | Rear hub assembly with studs, pegs, bearing        | 4                 |
| 14                   | A7 and A10      | 42-6085  | Spindle distance piece                             | 1                 |
| 15                   | A7 and A10      | 42-5646  | Hub bearing circlip                                | 1                 |
| 16                   | A7 and A10      | 89-3022  | Hub bearing  | 1                 |
| 17                   | A7 and A10      | 42-5620  | Brake shoe lining                                  | 2                 |
| 18                   | A7 and A10      | 42-5638  | Brake shoe lining rivet                            | 16                |
| 19                   | A7 and A10      | 42-5609  | Felt packing (large)                               | 1                 |
| 20                   | A7 and A10      | 42-5583  | Wheel bearing nut                                  | 1                 |
| 21                   | A7 and A10      | 42-5623  | Brake shoe wedge assembly                          | 1                 |
| 22                   | A7 and A10      | 42-5617  | Brake shoe adjuster                                | 2                 |
| 23                   | A7 and A10      | 2-49     | Brake cable abutment nut                           | 1                 |
| 24                   | A7 and A10      | 36-382   | Brake cable abutment washer (shakeproof)           | 1                 |
| 25                   | A7 and A10      | 42-5614  | Brake plate  | 1                 |
| 26                   | A7 and A10      | 42-5592  | Brake cable abutment                               | 1                 |
| 27                   | A7 and A10      | 42-6075  | Rear hub slip collar                               | 1                 |
| 28                   | A7 and A10      | 42-6074  | Rear hub spindle washer                            | 1                 |
| 29                   | A7 and A10      | 42-6071  | Rear hub spindle assemble                          | 1                 |
| 30                   | A7 and A10      | 24-5860  | Anchor strap swinging arm bolt nut                 | 1                 |
| 31                   | A7 and A10      | 35-705   | Anchor strap swinging arm bolt split pin           | 1                 |
| 32                   | A7 and A10      | 15-431   | Anchor strap swinging arm bolt washer (plain)      | 1                 |
| 33                   | A7 and A10      | 66-4708  | Anchor strap swinging arm bolt washer (shakeproof) | 1                 |
| 34                   | A7 and A10      | 3-855    | Anchor strap swinging arm bolt                     | 1                 |
| 35                   | A7 and A10      | 21-5105  | Rear brake anchor strap bolt nut                   | 1                 |
| 36                   | A7 and A10      | 65-311   | Brake cam lever nut                                | 1                 |
| 37                   | A7 and A10      | 2-522    | Brake cam lever washer (spring)                    | 1                 |
| 38                   | A7 and A10      | 42-5576  | Brake lever  | 1                 |
| 39                   | A7 and A10      | 42-5630  | Brake cam spindle washer (felt)                    | 1                 |
| 40                   | A7 and A10      | 42-6084  | Rear brake anchor strap                            | 1                 |
| 41                   | A7 and A10      | 66-4708  | Rear brake anchor strap washer (shakeproof)        | 1                 |
| 42                   | A7 and A10      | 42-5577  | Brake stop plate                                   | 1                 |
| 43                   | A7 and A10      | 42-5631  | Brake return spring                                | 1                 |
| 44                   | A7 and A10      | 42-5573  | Brake cam complete                                 | 1                 |
| 45                   | A7 and A10      | 28-2080  | Brake plate nipple                                 | 1                 |
| 46                   | A7 and A10      | 42-5622  | Brake shoe spring                                  | 1                 |
| 47                   | A7 and A10      | 35-702   | Wheel bearing nut split pit (O/S)                  | 1                 |
| 48                   | A7 and A10      | 42-5618  | Brake shoe with lining                             | 2                 |
| 49                   | A7 and A10      | 42-5635  | Rear wheel spoke                                   | 40                |
| 50                   | A7 and A10      | 27-6810  | Rear wheel spoke nipple                            | 40                |
|                      |                 | 42-6076  | Fixed spindle                                      | 1                 |

## Plate 19

# REAR HUB AND WHEEL FITTINGS 'A' GROUP (SWINGING ARM) (1954/5)

| Plate Ref.<br>Number | Model     | Part No. | Description                                    | Number<br>per set |
|----------------------|-----------|----------|--|-------------------|
| —                    | 'A' Group | 42-6011  | Rear wheel complete (less brake and tyre)      | 1                 |
| 1                    | 'A' Group | 2-440    | Rear brake operating lever nut                 | 1                 |
| 2                    | 'A' Group | 66-4708  | Rear brake operating lever washer (shakeproof) | 1                 |
| 3                    | 'A' Group | 15-431   | Rear brake operating lever washer (plain)      | 1                 |
| 4                    | 'A' Group | 65-5674  | Cam bearing oil hole clip                      | 1                 |



Plate 19 REAR HUB AND WHEEL FITTINGS—'A' GROUP (SWINGING ARM) (1954/5)

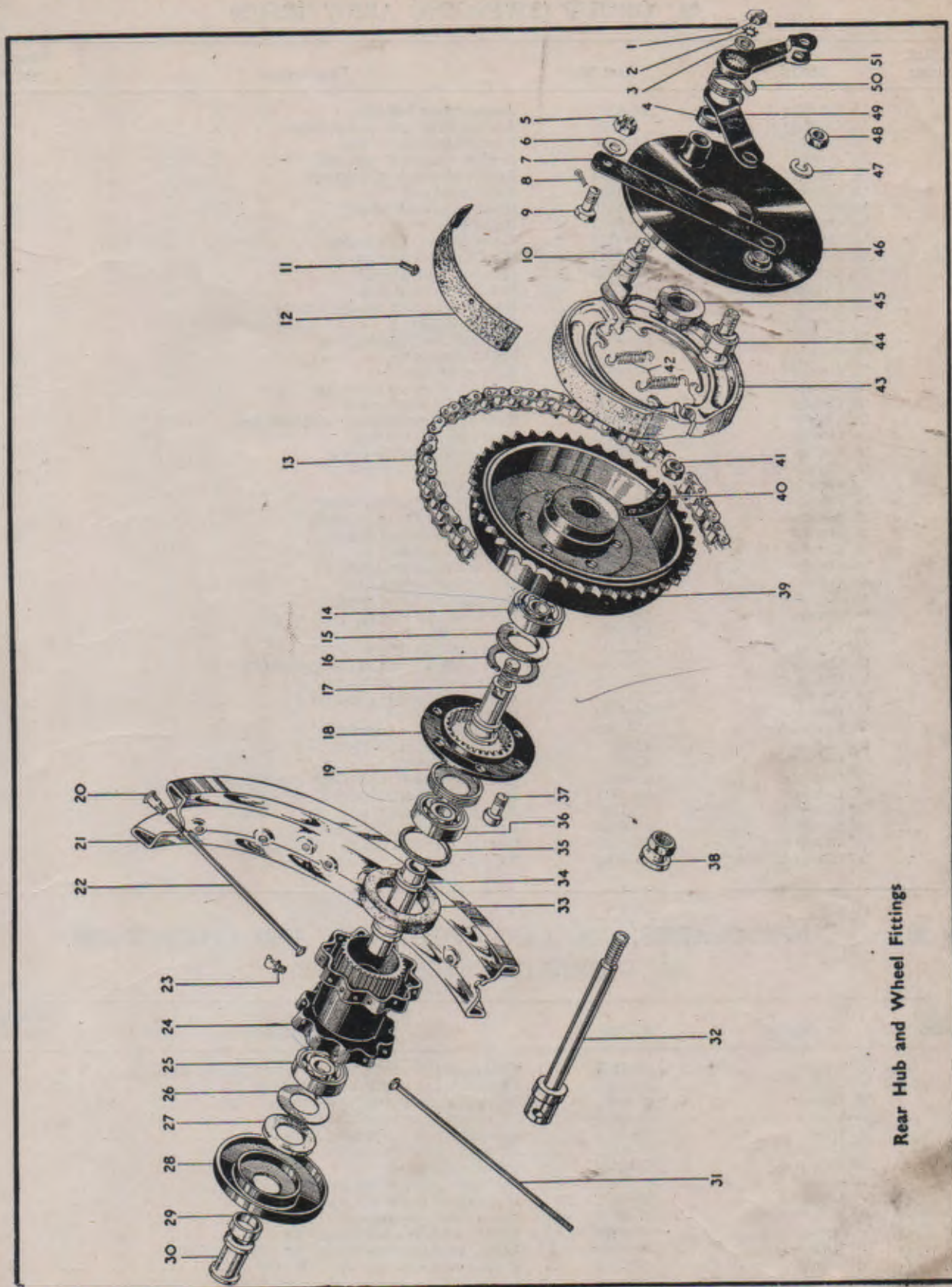

Rear Hub and Wheel Fittings



## Plate 19—continued

# REAR HUB AND WHEEL FITTINGS 'A' GROUP (SWINGING ARM) (1954/5)

| Plate Ref.<br>Number | Model     | Part No.  | Description   | Number<br>per set |
|----------------------|-----------|-----------|---|-------------------|
| 5                    | 'A' Group | 21-431    | Anchor strap bolt nut                               | 1                 |
| 6                    | 'A' Group | 2-130     | Anchor strap bolt washer (plain)                    | 1                 |
| 7                    | 'A' Group | 42-6036   | Rear brake anchor strap                             | 1                 |
| 8                    | 'A' Group | 35-698    | Anchor strap bolt split pin                         | 1                 |
| 9                    | 'A' Group | 42-6037   | Rear brake anchor strap bolt                        | 1                 |
| 10                   | 'A' Group | 42-6034   | Rear brake cam                                      | 1                 |
| 11                   | 'A' Group | 35-6436   | Brake shoe lining rivet                             | 14                |
| 12                   | 'A' Group | 65-5903   | Brake shoe lining                                   | 2                 |
| 13                   | 'A' Group | 42-9033   | Transmission chain (rear)                           | 1                 |
| 14                   | 'A' Group | 65-5883   | Rear hub ball bearing                               | 1                 |
| 15                   | 'A' Group | 67-6033   | Hub ball journal shim                               | 1                 |
| 16                   | 'A' Group | 67-6034   | Retaining spring ring                               | 1                 |
| 17                   | 'A' Group | 67-6030   | Rear brake drum bearing sleeve                      | 1                 |
| 18                   | 'A' Group | 67-6101   | Driving flange                                      | 1                 |
| 19                   | 'A' Group | 65-5885   | Hub ballrace retaining ring                         | 1                 |
| 20                   | 'A' Group | 27-6813   | Spoke nipples                                       | 40                |
| 21                   | 'A' Group | 67-6005/3 | Rear wheel rim                                      | 1                 |
| 22                   | 'A' Group | 67-6017   | Rear wheel spoke (nearside)                         | 20                |
| 23                   | 'A' Group | 15-5290   | Rear hub grease nipple                              | 1                 |
| 24                   | 'A' Group | 67-6136   | Rear hub shell complete with bearings               | 1                 |
| 25                   | 'A' Group | 65-5883   | Rear hub ball bearing                               | 1                 |
| 26                   | 'A' Group | 65-5887   | Felt washer retaining ring                          | 1                 |
| 27                   | 'A' Group | 65-5886   | Rear hub felt washer                                | 1                 |
| 28                   | 'A' Group | 67-6133   | End cover   | 1                 |
| 29                   | 'A' Group | 65-5890   | Hub spindle distance collar                         | 1                 |
| 30                   | 'A' Group | 67-6028   | Hub spindle distance sleeve                         | 1                 |
| 31                   | 'A' Group | 67-6016   | Rear wheel spoke (offside)                          | 20                |
| 32                   | 'A' Group | 67-6161   | Rear hub spindle                                    | 1                 |
| 33                   | 'A' Group | 67-6051   | Hub shell washer (rubber)                           | 1                 |
| 34                   | 'A' Group | 67-6027   | Hub spindle sleeve                                  | 1                 |
| 35                   | 'A' Group | 65-5884   | Hub bearing thrust washer                           | 1                 |
| 36                   | 'A' Group | 65-5883   | Rear hub ball bearing                               | 1                 |
| 37                   | 'A' Group | 67-6038   | Brake drum securing bolt                            | 6                 |
| 38                   | 'A' Group | 67-6031   | Rear hub spindle nut                                | 1                 |
| 39                   | 'A' Group | 67-6149   | Rear brake drum and chainwheel (42T)                | 1                 |
| 40                   | 'A' Group | 67-6039   | Brake drum bolt locking strip                       | 3                 |
| 41                   | 'A' Group | 2-452     | Rear wheel securing bolt nut                        | 6                 |
| 42                   | 'A' Group | 65-5904   | Rear brake spring                                   | 2                 |
| 43                   | 'A' Group | 65-5901   | Rear brake shoe complete                            | 2                 |
| 44                   | 'A' Group | 42-6033   | Rear brake fulcrum pin                              | 1                 |
| 45                   | 'A' Group | 67-6032   | Rear hub collar                                     | 1                 |
| 46                   | 'A' Group | 42-6030   | Rear brake cover plate complete with fixed fittings | 1                 |
| 47                   | 'A' Group | 65-5111   | Rear brake fulcrum pin washer (spring)              | 1                 |
| 48                   | 'A' Group | 2-124     | Rear brake fulcrum pin nut                          | 1                 |
| 49                   | 'A' Group | 67-6046   | Rear brake outrigger strap                          | 1                 |
| 50                   | 'A' Group | 42-6046   | Rear brake pedal return spring                      | 1                 |
| 51                   | 'A' Group | 42-6045   | Rear brake operating lever                          | 1                 |

## Plate 20

# MUDGUARDS, OIL TANK, TOOL BOX AND CHAINGUARD 'A' GROUP (PLUNGER FRAME)

| Plate Ref.<br>Number | Model      | Part No. | Description   | Number<br>per set |
|----------------------|------------|----------|---|-------------------|
| 1                    | 'A' Group  | 24-8784  | Chainguard to crankcase fixing bolt washer (spring) | 1                 |
| 2                    | 'A' Group  | 21-2880  | Chainguard to crankcase fixing bolt                 | 1                 |
| 3                    | 'A' Group  | 65-8422  | Oil return pipe connection ferrule                  | 1                 |
| 4                    | 'A' Group  | 65-2060  | Oil return pipe connection (rubber)                 | 1                 |
| 5                    | 'A' Group  | 65-8422  | Oil return pipe connection ferrule                  | 1                 |
| 6                    | 'A' Group  | 65-8420  | Oil return pipe connection                          | 1                 |
| 7                    | 'A' Group  | 65-8424  | Oil return pipe nut                                 | 1                 |
| 8                    | 'A' Group  | 65-8421  | Oil return pipe nut washer (fibre)                  | 1                 |
| 9                    | 'A' Group  | 15-447   | Front stand fixing bolt nut                         | 2                 |
| 10                   | A7 and A10 | 67-6530  | Front stand complete                                | 1                 |
| 11                   | 'A' Group  | 2-1934   | Front stand fork end fixing bolt                    | 2                 |
| 12                   | 'A' Group  | 24-8784  | Front stand fork end fixing bolt washer (spring)    | 2                 |
| 13                   | 'A' Group  | 2-1616   | Front stand fork end fixing bolt nut                | 2                 |



# MUDGUARDS, OIL TANK, TOOLBOX AND CHAINGUARD 'A' GROUP (PLUNGER FRAME)

Mudguards, Oil Tank, Toolbox, Chainguard

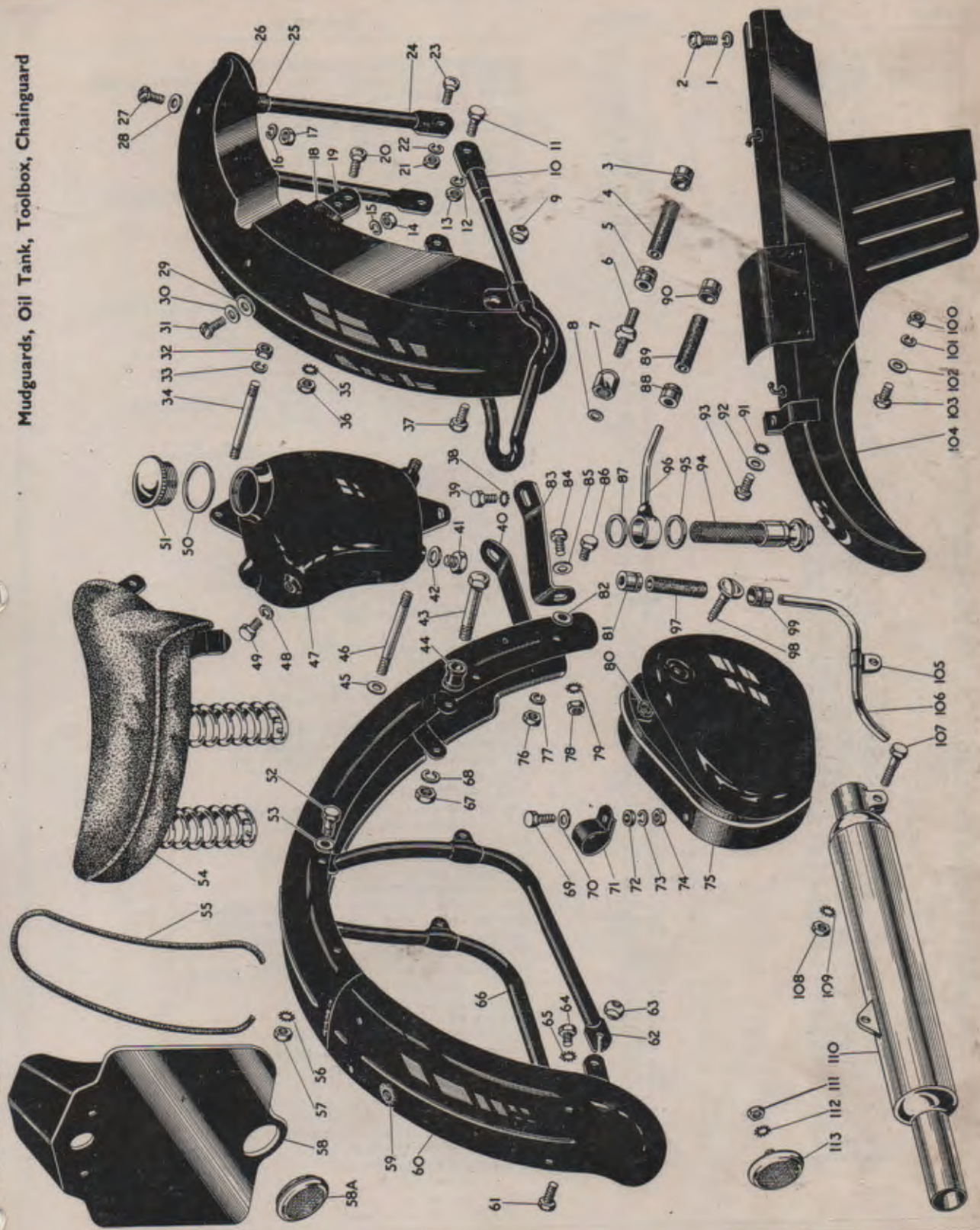

Mudguards  
Oil Tank  
Tool Box  
Chainguard



# MUDGUARDS, OIL TANK, TOOL BOX AND CHAINGUARD—'A' GROUP (PLUNGER FRAME)

| Plate Ref.<br>Number | Model      | Part No. | Description   | Number<br>per set |
|----------------------|------------|----------|---|-------------------|
| 14                   | 'A' Group  | 2-2395   | Front mudguard support bridge fixing bolt nut             | 2                 |
| 15                   | 'A' Group  | 2-1462   | Front mudguard support bridge fixing bolt washer (spring) | 2                 |
| 16                   | 'A' Group  | 2-1462   | Front mudguard stay fixing bolt washer (spring)           | 2                 |
| 17                   | 'A' Group  | 2-2395   | Front mudguard stay fixing bolt nut                       | 2                 |
| 18                   | A7, A10    | 67-6548  | Front mudguard bridge stay insulator                      | 2                 |
| 19                   | 'A' Group  | 65-6623  | Front mudguard support bridge                             | 1                 |
| 20                   | 'A' Group  | 28-2338  | Support bridge bottom fixing bolt                         | 2                 |
| 21                   | 'A' Group  | 2-1616   | Front mudguard stay fork end fixing bolt nut              | 2                 |
| 22                   | 'A' Group  | 24-8784  | Front mudguard stay fork end fixing bolt washer (spring)  | 2                 |
| 23                   | 'A' Group  | 15-7354  | Front mudguard stay fork end fixing bolt                  | 2                 |
| 24                   | A7 and A10 | 67-6544  | Front mudguard stay                                       | 1                 |
| 25                   | A7 and A10 | 67-6547  | Front mudguard stay insulator                             | 2                 |
| 26                   | A7 and A10 | 67-6543  | Front mudguard with fixed fittings                        | 1                 |
| 27                   | 'A' Group  | 2-204    | Front mudguard stay fixing bolt                           | 2                 |
| 28                   | 'A' Group  | 27-8560  | Front mudguard fixing bolt washer (plain)                 | 2                 |
| 29                   | 'A' Group  | 66-7518  | Front mudguard support bridge fixing bolt washer (fibre)  | 2                 |
| 30                   | 'A' Group  | 27-8560  | Front mudguard support bridge fixing bolt washer          | 2                 |
| 31                   | 'A' Group  | 2-204    | Front mudguard support bridge fixing bolt                 | 2                 |
| 32                   | 'A' Group  | 2-49     | Oil tank and air cleaner fixing stud nut                  | 4                 |
| 33                   | 'A' Group  | 24-8784  | Oil tank and air cleaner fixing stud washer (spring)      | 4                 |
| 34                   | 'A' Group  | 29-4100  | Oil tank and air cleaner fixing stud (top)                | 1                 |
| 35                   | 'A' Group  | 36-382   | Support bridge bottom fixing bolt washer (shakeproof)     | 4                 |
| 36                   | 'A' Group  | 2-49     | Support bridge bottom fixing bolt nut                     | 4                 |
| 37                   | 'A' Group  | 2-1354   | Front stand fixing bolt                                   | 2                 |
| 38                   | 'A' Group  | 36-382   | Mudguard chainstay bridge bolt washer (shakeproof)        | 2                 |
| 39                   | 'A' Group  | 67-8313  | Mudguard chainstay bridge bolt                            | 2                 |
| 40                   | 'A' Group  | 67-6766  | Mudguard front bracket (nearside)                         | 1                 |
| 41                   | 'A' Group  | 2-84     | Oil tank drain plug                                       | 1                 |
| 42                   | 'A' Group  | 2-100    | Oil tank drain plug washer                                | 1                 |
| 43                   | 'A' Group  | 67-4030  | Mudguard fixing bolt (seatstay)                           | 2                 |
| 44                   | 'A' Group  | 67-6761  | Mudguard fixing bolt (seatstay) spacing washer            | 2                 |
| 45                   | 'A' Group  | 2-923    | Oil tank and air cleaner fixing stud washer               | 2                 |
| 46                   | 'A' Group  | 29-7670  | Oil tank and air cleaner fixing stud (bottom)             | 1                 |
| 47                   | 'A' Group  | 67-8334  | Oil tank with fixed fittings                              | 1                 |
| 48                   | 'A' Group  | 24-8784  | Oil tank fixing bolt washer (spring)                      | 1                 |
| 49                   | 'A' Group  | 67-8313  | Oil tank fixing bolt                                      | 1                 |
| 50                   | 'A' Group  | 67-42    | Oil tank filler cap washer (fibre)                        | 1                 |
| 51                   | 'A' Group  | 65-8500  | Oil tank filler cap                                       | 1                 |
| 52                   | 'A' Group  | 24-6770  | Mudguard support bracket stay bolt                        | 2                 |
| 53                   | 'A' Group  | 2-923    | Mudguard support bracket stay bolt washer                 | 2                 |
| 54                   | 'A' Group  | 67-9054  | Saddle  | 1                 |
| 55                   | 'A' Group  | 67-6851  | Rear number plate rubber extrusion                        | 1                 |
| 56                   | 'A' Group  | 36-382   | Mudguard support bracket stay bolt washer (shakeproof)    | 2                 |
| 57                   | 'A' Group  | 2-49     | Mudguard support bracket stay bolt nut                    | 2                 |
| 58                   | 'A' Group  | 67-6885  | Rear number plate complete                                | 1                 |
| 58A                  | 'A' Group  | 67-9067  | Rear reflector (up to 1955)                               | 1                 |
| 59                   | 'A' Group  | 67-6839  | Rear mudguard tail lamp wiring grommet                    | 2                 |
| 60                   | 'A' Group  | 67-6841  | Rear mudguard with fixed fittings                         | 1                 |
| 61                   | 'A' Group  | 2-1354   | Mudguard support bolt (bottom)                            | 2                 |
| 62                   | 'A' Group  | 67-6772  | Mudguard support complete (offside)                       | 1                 |
| 63                   | 'A' Group  | 15-447   | Mudguard support bolt nut (bottom)                        | 2                 |
| 64                   | 'A' Group  | 2-220    | Rear number plate fixing bolt                             | 4                 |
| 65                   | 'A' Group  | 2-1462   | Rear number plate fixing bolt washer (spring)             | 4                 |
| 66                   | 'A' Group  | 27-8560  | Rear number plate fixing bolt washer (plain)              | 4                 |
| 67                   | 'A' Group  | 67-6774  | Mudguard support complete (nearside)                      | 1                 |
| 68                   | 'A' Group  | 2-449    | Mudguard fixing bolt (seatstay) nut                       | 2                 |
| 69                   | 'A' Group  | 2-522    | Mudguard fixing bolt (seatstay) washer (spring)           | 2                 |
| 70                   | 'A' Group  | 15-4207  | Toolbox fixing clip bolt                                  | 1                 |
| 71                   | 'A' Group  | 27-8560  | Toolbox fixing clip bolt washer                           | 1                 |
| 72                   | 'A' Group  | 24-8927  | Toolbox fixing clip                                       | 1                 |
| 73                   | 'A' Group  | 2-6537   | Toolbox fixing clip distance washer                       | 1                 |
| 74                   | 'A' Group  | 2-1462   | Toolbox fixing clip bolt washer (spring)                  | 1                 |
| 75                   | 'A' Group  | 2-2395   | Toolbox fixing clip bolt nut                              | 1                 |
| 76                   | 'A' Group  | 67-9002  | Toolbox complete  | 1                 |
| 77                   | 'A' Group  | 2-2395   | Toolbox to mudguard fixing bolt nut                       | 2                 |
| 78                   | 'A' Group  | 2-1462   | Toolbox to mudguard fixing bolt washer (spring)           | 2                 |
| 79                   | 'A' Group  | 2-49     | Mudguard front bracket fixing bolt nut                    | 2                 |
| 79                   | 'A' Group  | 36-382   | Mudguard front bracket fixing bolt washer (shakeproof)    | 2                 |
| 80                   | 'A' Group  | 2-1027   | Toolbox lid fixing screw nut                              | 1                 |



**Plate 20—continued MUDGUARDS, OIL TANK, TOOL BOX AND  
CHAINGUARD—'A' GROUP (PLUNGER FRAME)**

| Plate Ref.<br>Number | Model     | Part No. | Description   | Number<br>per set |
|----------------------|-----------|----------|---|-------------------|
| 81                   | 'A' Group | 65-8422  | Oil breather pipe connection ferrule                          | 1                 |
| 82                   | 'A' Group | 27-8560  | Toolbox to mudguard fixing bolt washer                        | 2                 |
| 83                   | 'A' Group | 67-6767  | Mudguard front bracket (offside)                              | 1                 |
| 84                   | 'A' Group | 1-5069   | Mudguard front bracket fixing bolt                            | 2                 |
| 85                   | 'A' Group | 2-923    | Mudguard front bracket fixing bolt washer                     | 2                 |
| 86                   | 'A' Group | 2-204    | Toolbox to mudguard fixing bolt                               | 2                 |
| 87                   | 'A' Group | 29-7971  | Oil feed banjo washer (fibre)                                 | 1                 |
| 88                   | 'A' Group | 65-8422  | Oil feed pipe connection ferrule                              | 1                 |
| 89                   | 'A' Group | 65-2060  | Oil feed pipe connection (rubber)                             | 1                 |
| 90                   | 'A' Group | 65-8422  | Oil feed pipe connection ferrule                              | 1                 |
| 91                   | 'A' Group | 36-382   | Chainguard rear fixing bolt washer (shakeproof)               | 1                 |
| 92                   | 'A' Group | 2-923    | Chainguard rear fixing bolt washer (plain)                    | 1                 |
| 93                   | 'A' Group | 1-5069   | Chainguard rear fixing bolt                                   | 1                 |
| 94                   | 'A' Group | 29-7962  | Oil tank filter complete                                      | 1                 |
| 95                   | 'A' Group | 29-7971  | Oil feed banjo washer (fibre)                                 | 1                 |
| 96                   | 'A' Group | 67-8309  | Oil feed pipe complete  | 1                 |
| 97                   | 'A' Group | 65-2060  | Oil breather pipe connection (rubber)                         | 1                 |
| 98                   | 'A' Group | 29-9132  | Toolbox lid fixing screw complete                             | 1                 |
| 99                   | 'A' Group | 65-8422  | Oil breather pipe connection ferrule                          | 1                 |
| 100                  | 'A' Group | 2-2395   | Chainguard bottom clip bolt nut                               | 1                 |
| 101                  | 'A' Group | 2-1462   | Chainguard bottom clip bolt washer (spring)                   | 1                 |
| 102                  | 'A' Group | 27-8560  | Chainguard bottom clip bolt washer (plain)                    | 1                 |
| 103                  | 'A' Group | 2-204    | Chainguard bottom clip bolt                                   | 1                 |
| 104                  | 'A' Group | 67-7778  | Rear chainguard with fixed fittings                           | 1                 |
| 105                  | 'A' Group | 67-8326  | Oil tank breather pipe support clip                           | 1                 |
| 106                  | 'A' Group | 67-8324  | Oil tank breather pipe extension                              | 1                 |
| 107                  | 'A' Group | 24-7343  | Silencer inlet tube clip bolt                                 | 2                 |
| 108                  | 'A' Group | 2-2395   | Silencer inlet tube clip bolt nut                             | 2                 |
| 109                  | 'A' Group | 29-541   | Silencer inlet tube clip bolt washer (shakeproof)             | 2                 |
| 110                  | 'A' Group | 67-2711  | Silencer complete   | 2                 |
| 111                  | 'A' Group | 21-5102  | Rear number plate reflector nut (1955 models)                 | 1                 |
| 112                  | 'A' Group | 29-541   | Rear number plate reflector washer (shakeproof) (1955 models) | 1                 |
| 113                  | 'A' Group | 67-9069  | Rear reflector (1955 models)                                  | 1                 |

Dual Se  
Petrol T  
Handleb  
etc.

**Plate 21 DUAL SEAT, PETROL TANK, HANDLEBAR AND BATTERY  
CARRIER—'A' GROUP (PLUNGER FRAME)**

| Plate Ref.<br>Number | Model             | Part No. | Description   | Number<br>per set |
|----------------------|-------------------|----------|---|-------------------|
| 1                    | 'A' Group         | 67-9104  | Dual seat complete with fittings  | 1                 |
| 2                    | A7                | 67-8126  | Petrol tank   | 1                 |
| 2                    | Star Twin         | 67-8104  | Petrol tank   | 1                 |
| 3                    | 'A' Group         | 67-8108  | Petrol tank front mounting tube bush (rubber)                                   | 2                 |
| 4                    | 'A' Group         | 67-8109  | Petrol tank front mounting tube   | 2                 |
| 5                    | 'A' Group         | 27-5676  | Petrol tank front fixing bolt washer  | 2                 |
| 6                    | A7 and Star Twin  | 65-8326  | Petrol tank front fixing bolt   | 1                 |
| 7                    | 'A' Group         | 29-7898  | Petrol tank filler cap  | 1                 |
| 8                    | 'A' Group         | 29-8810  | Front brake control complete (less cable and cover) (up to 1955)                | 1                 |
| —                    | A10               | 42-8655  | Combined front brake and air control (1956)                                     | 1                 |
| 9                    | 'A' Group         | 65-8501  | Throttle twist grip   | 1                 |
| 10                   | 'A' Group         | 66-8896  | Air control complete (less cable and cover) (up to 1955)                        | 1                 |
| 11                   | A7 and Star Twin  | 67-8521  | Throttle cable and cover complete   | 1                 |
| 11                   | A10               | 67-8595  | Throttle cable and cover complete   | 1                 |
| 12                   | A7 Star Twin, A10 | 67-8555  | Air control cable and cover complete  | 1                 |
| 12                   | A10               | 67-8592  | Air control cable and cover complete (up to 1955)                               | 1                 |
| 13                   | Star Twin         | 65-8714  | Ignition control cable and cover complete (for use with manual control magneto) | 1                 |
| 14                   | Star Twin         | 66-8810  | Ignition control lever complete (for use with manual control magneto)           | 1                 |
| 15                   | 'A' Group         | 65-8502  | Dummy grip (left hand)  | 1                 |
| 16                   | 'A' Group         | 29-8820  | Clutch control complete (less cable and cover)                                  | 1                 |
| 17                   | 'A' Group         | 67-8681  | Clutch control cable and cover complete   | 1                 |
| 18                   | 'A' Group         | 65-4960  | Handlebar complete (less controls)  | 1                 |
| 19                   | A7 and Star Twin  | 65-8675  | Front brake cable and cover complete  | 1                 |
| 19                   | A10               | 67-8610  | Front brake cable and cover complete  | 1                 |
| 20                   | 'A' Group         | 66-4707  | Petrol tank front fixing bolt washer (shakeproof)                               | 2                 |
| 21                   | 'A' Group         | 2-46     | Petrol tank front fixing bolt nut   | 1                 |
| 22                   | A7 and A10        | 65-8317  | Petrol tank badge screw   | 4                 |



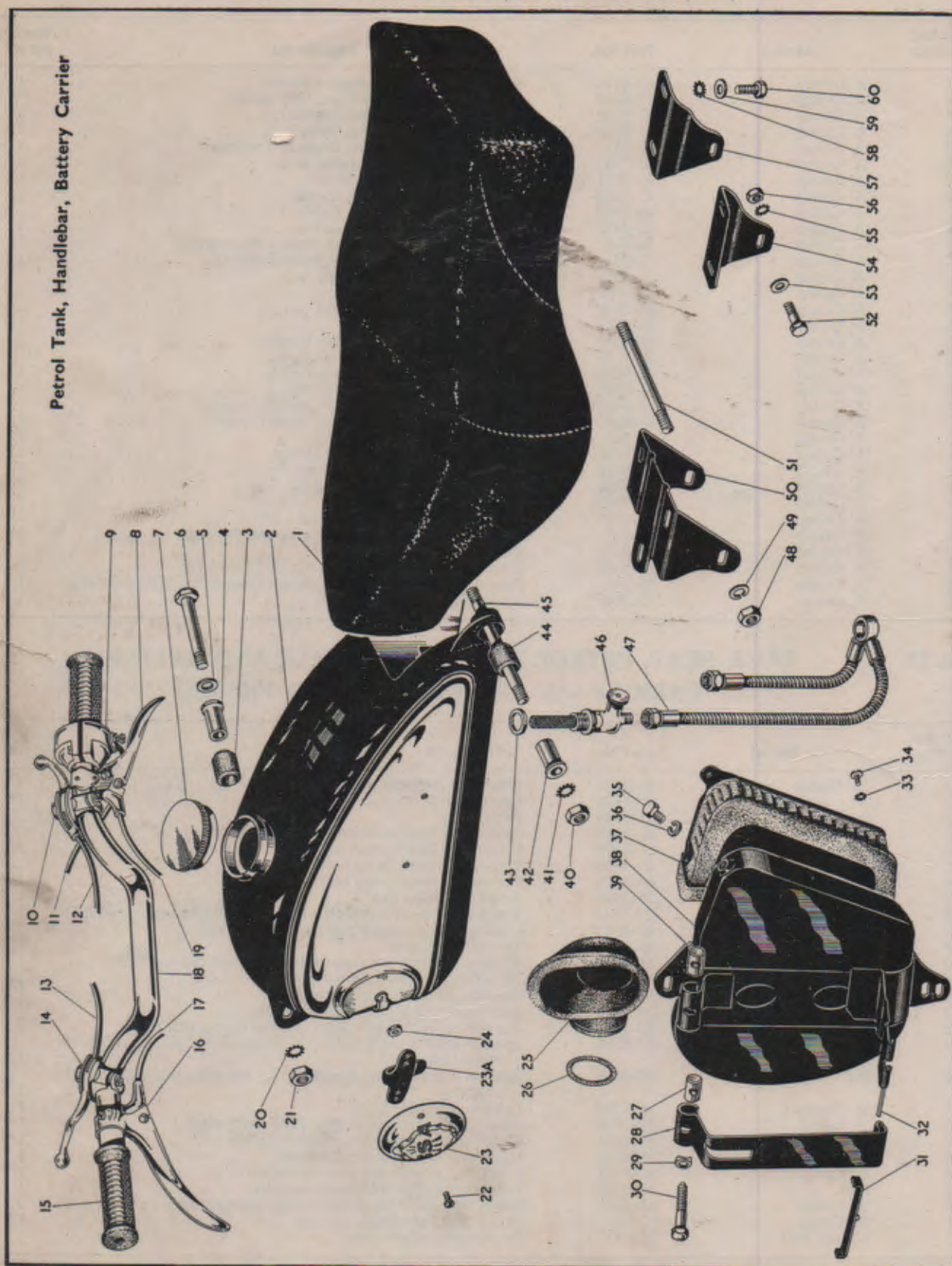



**Plate 21—continued DUAL SEAT, PETROL TANK, HANDLEBAR  
AND BATTERY CARRIER—'A' GROUP (PLUNGER FRAME)**

| Plate Ref.<br>Number | Model            | Part No.  | Description   | Number<br>per set |
|----------------------|------------------|-----------|---|-------------------|
| 23                   | A7               | 65-8220   | Petrol tank badge complete  | 2                 |
| 23A                  | A7               | 42-8020   | Petrol tank badge clip  | 2                 |
| 24                   | A7               | 42-8034   | Petrol tank badge screw nut   | 4                 |
| 25                   | A7 and Star Twin | 67-4596   | Air cleaner and carburetter connection (rubber)                               | 1                 |
| 26                   | 'A' Group        | 67-4588   | Air cleaner and carburetter connection spring clip                            | 1                 |
| 27                   | 'A' Group        | 65-2352   | Battery carrier swivel block (plain)  | 1                 |
| 28                   | 'A' Group        | 29-4657/3 | Battery carrier strap   | 1                 |
| 29                   | 'A' Group        | 29-4662   | Battery strap bolt saddle washer  | 1                 |
| 30                   | 'A' Group        | 29-4661   | Battery strap bolt  | 1                 |
| 31                   | 'A' Group        | 29-4665   | Battery locating strip complete   | 1                 |
| 32                   | 'A' Group        | 29-4664   | Battery carrier hinge pin   | 1                 |
| 33                   | 'A' Group        | 29-3319   | Air cleaner element fixing screw washer (shakeproof)                          | 2                 |
| 34                   | 'A' Group        | 2-498     | Air cleaner element fixing screw  | 3                 |
| 35                   | 'A' Group        | 67-8313   | Air cleaner fixing screw  | 1                 |
| 36                   | 'A' Group        | 24-8784   | Air cleaner fixing screw washer (spring)                                      | 1                 |
| 37                   | 'A' Group        | 67-4600   | Air cleaner element   | 1                 |
| 38                   | 'A' Group        | 67-4594   | Air cleaner and battery carrier complete (less element)                       | 1                 |
| 39                   | 'A' Group        | 65-2353   | Battery carrier swivel block (tapped)   | 1                 |
| 40                   | 'A' Group        | 2-46      | Petrol tank rear support stud nut   | 2                 |
| 41                   | 'A' Group        | 66-4707   | Petrol tank rear support stud washer (shakeproof)                             | 2                 |
| 42                   | 'A' Group        | 67-8109   | Petrol tank rear mounting tube  | 2                 |
| 43                   | 'A' Group        | 24-8504   | Petrol tap washer (fibre)   | 2                 |
| 44                   | 'A' Group        | 67-8108   | Petrol tank rear mounting tube bush (rubber)                                  | 2                 |
| 45                   | 'A' Group        | 67-8110   | Petrol tank rear support stud   | 1                 |
| 46                   | 'A' Group        | 67-8092   | Petrol tap  | 2                 |
| 47                   | A7 and Star Twin | 67-8087   | Flexible petrol pipe complete   | 1                 |
| 47                   | A10              | 67-8088   | Flexible petrol pipe complete   | 1                 |
| 47                   | A10              | 67-9118   | Set of loose dual seat fittings   | 1                 |
| 48                   | 'A' Group        | 15-541    | Dual seat front support bracket fixing stud nut (up to 1955)                  | 2                 |
| 49                   | 'A' Group        | 15-716    | Dual seat front support bracket fixing stud washer (spring) (up to 1955)      | 2                 |
| 50                   | 'A' Group        | 67-9089   | Dual seat front support bracket   | 1                 |
| 51                   | 'A' Group        | 67-9095   | Dual seat front support fixing stud   | 1                 |
| 52                   | 'A' Group        | 27-6037   | Dual seat rear support bracket and mudguard stay fixing bolt                  | 2                 |
| 53                   | 'A' Group        | 2-923     | Dual seat rear support bracket and mudguard stay fixing bolt washer           | 2                 |
| 54                   | 'A' Group        | 67-9094   | Dual seat rear support bracket (nearside)                                     | 1                 |
| 55                   | 'A' Group        | 35-33     | Dual seat rear support bracket and mudguard stay fixing bolt washer (spring)  | 2                 |
| 56                   | 'A' Group        | 2-49      | Dual seat rear support bracket and mudguard stay fixing bolt nut (up to 1955) | 2                 |
| 57                   | 'A' Group        | 67-9093   | Dual seat rear support bracket (offside)                                      | 1                 |
| 58                   | 'A' Group        | 35-33     | Dual seat fixing bolt washer (spring)   | 7                 |
| 59                   | 'A' Group        | 2-923     | Dual seat fixing bolt washer (plain)  | 7                 |
| 60                   | 'A' Group        | 2-129     | Dual seat fixing bolt   | 7                 |

**Plate 22 FRONT MUDGUARD, PETROL TANK AND BRAKE ROD  
'A' GROUP (PLUNGER FRAME)**

| Plate Ref.<br>Number | Model     | Part No. | Description   | Number<br>per set |
|----------------------|-----------|----------|---|-------------------|
| 1                    | A10       | 67-4589  | Air cleaner and carburetter connection (rubber)       | 1                 |
| 2                    | A10       | 67-8111  | Petrol tank rear support stud distance collar         | 2                 |
| 3                    | A10       | 67-8105  | Petrol tank   | 1                 |
| 4                    | A10       | 27-5690  | Petrol tank rear support stud                         | 1                 |
| 5                    | A10       | 67-8085  | Petrol tank stiffening plate                          | 1                 |
| 6                    | A10       | 36-382   | Petrol tank stiffening plate stud washer (shakeproof) | 2                 |
| 7                    | A10       | 2-923    | Petrol tank stiffening plate stud washer (plain)      | 2                 |
| 8                    | A10       | 2-49     | Petrol tank stiffening plate stud nut                 | 2                 |
| 9                    | 'A' Group | 2-79     | Knee grip screw                                       | 4                 |
| 10                   | 'A' Group | 65-8206  | Knee grip (left hand)                                 | 1                 |
| 10                   | 'A' Group | 65-8205  | Knee grip (right hand)                                | 1                 |
| 11                   | Star Twin | 67-8116  | Petrol tank badge                                     | 2                 |
| 12                   | Star Twin | 65-8201  | Petrol tank badge screw                               | 4                 |



FRONT MUDGUARD, PETROL TANK AND BRAKE ROD  
'A' GROUP (PLUNGER FRAME)

Front Mudguard, Petrol Tank, Brake Rod





## Plate 22—continued

FRONT MUDGUARD, PETROL TANK AND BRAKE ROD  
'A' GROUP (PLUNGER FRAME)

| Plate Ref.<br>Number | Model     | Part No. | Description                                 | Number<br>per set |
|----------------------|-----------|----------|---|-------------------|
| 13                   | A10       | 67-8071  | Petrol tank badge (nearside)                | 1                 |
| 13                   | A10       | 67-8070  | Petrol tank badge (offside)                 | 1                 |
| —                    | A10       | 67-8076  | Petrol tank front fixing bolt               | 1                 |
| 15                   | Star Twin | 65-6576  | Front number plate complete                 | 1                 |
| 16                   | Star Twin | 2-1462   | Front number plate stud washer (spring)     | 2                 |
| 17                   | Star Twin | 2-2395   | Front number plate stud nut                 | 2                 |
| 18                   | Star Twin | 65-6605  | Front mudguard with fixed fittings          | 1                 |
| 19                   | Star Twin | 65-6607  | Front mudguard stay                         | 1                 |
| 20                   | Star Twin | 65-6623  | Front mudguard support bridge               | 1                 |
| 21                   | 'A' Group | 2-510    | Rear brake rod toggle end screw             | 1                 |
| 22                   | 'A' Group | 2-443    | Rear brake rod toggle end screw nut         | 1                 |
| 23                   | Star Twin | 65-6608  | Front stand complete                        | 1                 |
| 24                   | 'A' Group | 67-7033  | Rear brake rod complete                     | 1                 |
| 25                   | 'A' Group | 2-2395   | Rear brake rod abutment nut                 | 1                 |
| 26                   | 'A' Group | 15-1312  | Rear brake rod spring                       | 1                 |
| 27                   | 'A' Group | 65-6274  | Rear brake rod swivel pin                   | 1                 |
| 28                   | 'A' Group | 67-7031  | Rear brake rod adjusting nut extension tube | 1                 |
| 29                   | 'A' Group | 29-7368  | Rear brake rod adjusting nut                | 1                 |

## Plate 23

MUDGUARDS, OIL TANK AND  
REAR CHAINGUARD—'A' GROUP (SWINGING ARM)

| Plate Ref.<br>Number | Model                                | Part No. | Description  | Number<br>per set |
|----------------------|--------------------------------------|----------|--|-------------------|
| 1                    | 'A' Group                            | 42-7701  | Rear chainguard complete (up to 1955)                          | 1                 |
| 2                    | 'A' Group                            | 65-292   | Rear chainguard fixing bolt (up to 1955)                       | 1                 |
| 3                    | 'A' Group                            | 2-923    | Rear chainguard fixing bolt washer (plain) (up to 1955)        | 1                 |
| 4                    | 'A' Group                            | 30-1194  | Rear chainguard distance piece (up to 1955)                    | 1                 |
| 5                    | 'A' Group                            | 2-49     | Rear chainguard fixing bolt nut (up to 1955)                   | 1                 |
| 6                    | 'A' Group                            | 24-8784  | Rear chainguard fixing bolt washer (spring) (up to 1955)       | 1                 |
| 7                    | 'A' Group                            | 2-49     | Rear chainguard long fixing bolt nut (up to 1955)              | 1                 |
| 8                    | 'A' Group                            | 24-8784  | Rear chainguard long fixing bolt washer (spring) (up to 1955)  | 1                 |
| —                    | 'A' Group                            | 29-541   | Rear chainguard securing bolt washer (shakeproof) (1956)       | 4                 |
| 9                    | 'A' Group                            | 2-353    | Rear chainguard fixing bolt (short) (up to 1955)               | 2                 |
| 10                   | 'A' Group                            | 24-8784  | Rear chainguard short fixing bolt washer (spring) (up to 1955) | 2                 |
| 11                   | A7 Shooting Star,<br>A10 Road Rocket | 2-204    | Front mudguard stiffener screw                                 | 2                 |
| 12                   | A7 Shooting Star<br>A10 Road Rocket  | 2-2580   | Front mudguard stiffener screw washer (plain)                  | 2                 |
| 13                   | A7 Shooting Star<br>A10 Road Rocket  | 67-6560  | Front mudguard stiffener                                       | 1                 |
| 14                   | A7 Shooting Star<br>A10 Road Rocket  | 2-1462   | Front mudguard stiffener screw washer (spring)                 | 4                 |
| 15                   | A7 Shooting Star<br>A10 Road Rocket  | 2-2395   | Front mudguard stiffener screw nut                             | 2                 |
| 16                   | A7 Shooting Star<br>A10 Road Rocket  | 67-6558  | Front stand complete   | 1                 |
| 17                   | 'A' Group                            | 2-49     | Front mudguard stay fork end fixing bolt nut                   | 2                 |
| 18                   | 'A' Group                            | 24-8784  | Front mudguard stay fork end fixing bolt washer (spring)       | 2                 |
| 19                   | A7 Shooting Star<br>A10 Road Rocket  | 67-6557  | Front mudguard stay  | 1                 |
| 20                   | 'A' Group                            | 2-923    | Front mudguard stay fork end fixing bolt washer (plain)        | 2                 |
| 21                   | 'A' Group                            | 2-923    | Front stand fork end fixing bolt washer (plain)                | 2                 |
| 22                   | 'A' Group                            | 24-6770  | Front mudguard stay fork end fixing bolt                       | 2                 |
| 23                   | 'A' Group                            | 3-1156   | Front stand fork end fixing bolt                               | 2                 |
| 24                   | A7 Shooting Star<br>A10 Road Rocket  | 32-194   | Support bridge bottom fixing bolt (offside)                    | 2                 |
| 25                   | 'A' Group                            | 24-8784  | Front stand fork end fixing bolt washer (spring)               | 2                 |
| 26                   | 'A' Group                            | 2-49     | Front stand fork end fixing bolt nut                           | 2                 |
| 27                   | A7 Shooting Star<br>A10 Road Rocket  | 2-2580   | Front stand release bolt washer (thin)                         | 1                 |
| 28                   | A7 Shooting Star<br>A10 Road Rocket  | 2-14     | Front stand release bolt                                       | 1                 |
| 29                   | 'A' Group                            | 2-1462   | Front mudguard support bridge fixing screw washer (spring)     | 2                 |



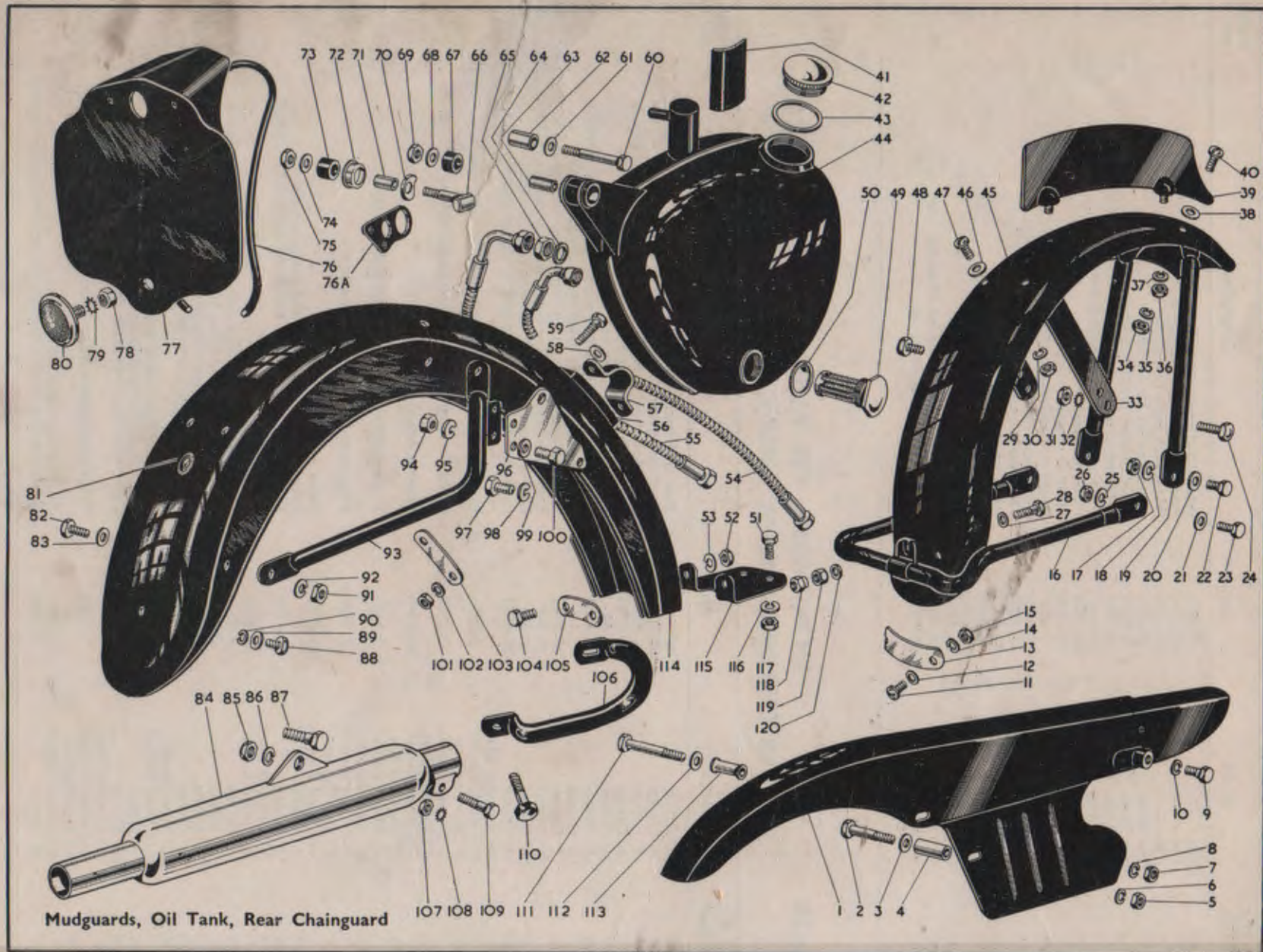



# MUDGUARDS, OIL TANK AND REAR CHAINGUARD—'A' GROUP (SWINGING ARM)

| Plate Ref.<br>Number | Model                | Part No. | Description  | Number<br>per set |
|----------------------|----------------------|----------|--|-------------------|
| 30                   | 'A' Group            | 2-2395   | Front mudguard support bridge fixing screw nut                           | 2                 |
| 31                   | 'A' Group            | 2-49     | Support bridge bottom fixing bolt nut                                    | 4                 |
| 32                   | 'A' Group            | 36-382   | Support bridge bottom fixing bolt washer (shakeproof)                    | 3                 |
| 33                   | A7 Shooting Star     |          |  |                   |
|                      | A10 Road Rocket      | 67-6565  | Front mudguard support bridge  | 1                 |
| —                    | A7, A10 Swinging Arm | 15-480   | Support bridge bottom fixing and brake anchor strap bolt                 | 2                 |
| 34                   | 'A' Group            | 2-2395   | Front mudguard stay fixing screw nut                                     | 2                 |
| 35                   | 'A' Group            | 2-1462   | Front mudguard stay fixing screw washer (spring)                         | 2                 |
| 36                   | A7 Shooting Star     |          |  |                   |
|                      | A10 Road Rocket      | 2-2395   | Front number plate fixing stud nut                                       | 2                 |
| 37                   | A7 Shooting Star     |          |  |                   |
|                      | A10 Road Rocket      | 2-1462   | Front number plate fixing stud washer (spring)                           | 2                 |
| 38                   | 'A' Group            | 27-8560  | Front mudguard stay fixing screw washer (plain)                          | 2                 |
| 39                   | A7 Shooting Star     |          |  |                   |
|                      | A10 Road Rocket      | 65-6576  | Front number plate complete  | 1                 |
| 40                   | 'A' Group            | 2-204    | Front mudguard stay fixing screw   | 2                 |
| 41                   | 'A' Group            | 42-8342  | Oil Tank mounting strip (rubber)   | 4                 |
| 42                   | 'A' Group            | 65-8500  | Oil tank filler cap  | 1                 |
| 43                   | 'A' Group            | 67-42    | Oil tank filler cap washer (fibre)                                       | 1                 |
| 44                   | 'A' Group            | 42-8367  | Oil tank with fixed fittings   | 1                 |
| 45                   | A7 Shooting Star     |          |  |                   |
|                      | A10 Road Rocket      | 67-6556  | Front mudguard with fixed fittings                                       | 1                 |
| 46                   | 'A' Group            | 27-8560  | Front mudguard support bridge fixing screw washer (plain)                | 2                 |
| 47                   | A7, A10 Swinging Arm | 2-204    | Front mudguard support bridge fixing screw                               | 2                 |
| —                    | A7, A10 Swinging Arm | 66-7518  | Front mudguard support bridge washer (fibre)                             | 2                 |
| 48                   | A7, A10 Swinging Arm | 28-2338  | Support bridge bottom fixing bolt  | 2                 |
| 48                   | A7 Shooting Star     |          |  |                   |
|                      | A10 Road Rocket      | 28-2338  | Support bridge bottom fixing bolt (nearside)                             | 2                 |
| 49                   | 'A' Group            | 42-8334  | Oil tank filter assembly   | 1                 |
| 50                   | 'A' Group            | 42-8343  | Oil tank filter plug washer (fibre)                                      | 1                 |
| 51                   | 'A' Group            | 15-7354  | Rear mudguard bottom bracket frame bolt (up to 1955)                     | 2                 |
| 52                   | 'A' Group            | 2-49     | Rear mudguard bottom bracket fixing bolt nut (up to 1955)                | 2                 |
| 53                   | 'A' Group            | 24-8784  | Rear mudguard bottom bracket fixing bolt washer (spring) (up to 1955)    | 2                 |
| 54                   | 'A' Group            | 42-8346  | Oil feed pipe (armoured)   | 1                 |
| 55                   | 'A' Group            | 42-8347  | Oil return pipe (armoured)   | 1                 |
| 56                   | 'A' Group            | 42-6853  | Rear mudguard distance piece (rubber)                                    | 2                 |
| 57                   | 'A' Group            | 42-6759  | Rear mudguard fixing clip  | 2                 |
| 58                   | 'A' Group            | 2-525    | Rear mudguard fixing clip bolt washer (plain)                            | 4                 |
| 59                   | 'A' Group            | 24-8328  | Rear mudguard fixing clip bolt   | 4                 |
| 60                   | 'A' Group            | 29-5289  | Oil tank top fixing bolt   | 1                 |
| 61                   | 'A' Group            | 2-537    | Oil tank top fixing bolt washer (plain)                                  | 1                 |
| 62                   | 'A' Group            | 42-8339  | Oil tank top fixing bolt distance tube                                   | 1                 |
| 63                   | 'A' Group            | 42-8331  | Oil tank top fixing bolt spacing tube                                    | 1                 |
| 64                   | 'A' Group            | 15-203   | Rocker feed pipe banjo washer (fibre)                                    | 1                 |
| 65                   | 'A' Group            | 42-8340  | Rocker oil feed pipe banjo locknut                                       | 1                 |
| 66                   | 'A' Group            | 42-8385  | Oil tank fixing bolt   | 1                 |
| 67                   | 'A' Group            | 42-8341  | Oil tank top fixing bolt mounting pad (rubber)                           | 2                 |
| 68                   | 'A' Group            | 2-537    | Oil Tank top fixing bolt washer (plain)                                  | 1                 |
| 69                   | 'A' Group            | 2-49     | Oil tank top fixing bolt nut   | 1                 |
| 70                   | 'A' Group            | 42-8329  | Oil tank front fixing bolt saddle washer                                 | 1                 |
| 71                   | 'A' Group            | 42-8331  | Oil tank front fixing bolt spacing tube                                  | 1                 |
| 72                   | 'A' Group            | 42-8330  | Oil tank front fixing bolt bracket cup                                   | 1                 |
| 73                   | 'A' Group            | 42-8341  | Oil tank front fixing bolt mounting pad (rubber)                         | 1                 |
| 74                   | 'A' Group            | 2-537    | Oil tank front fixing bolt washer (plain)                                | 1                 |
| 75                   | 'A' Group            | 2-49     | Oil tank front fixing bolt nut   | 1                 |
| 76                   | 'A' Group            | 67-6851  | Rear number plate rubber extrusion                                       | 1                 |
| 76A                  | 'A' Group            | 42-8351  | Oil tank fixing bracket  | 1                 |
| 77                   | 'A' Group            | 67-6830  | Rear number plate (1955) (with hole to suit screw on type reflector)     | 1                 |
| 77                   | 'A' Group            | 67-6885  | Rear number plate (1956)   | 1                 |
| 78                   | 'A' Group            | 67-9067  | Rear reflector (1955)  | 1                 |
| 79                   | 'A' Group            | 29-541   | Rear number plate reflector washer (shakeproof) (1955)                   | 1                 |
| 80                   | 'A' Group            | 67-9069  | Reflector (1955)   | 1                 |
| 81                   | 'A' Group            | 67-6839  | Rear mudguard tail lamp wiring grommet                                   | 1                 |
| 82                   | 'A' Group            | 28-2338  | Rear mudguard stay bolt  | 2                 |
| 83                   | 'A' Group            | 2-923    | Rear mudguard stay bolt washer (plain)                                   | 4                 |
| 84                   | 'A' Group            | 42-2774  | Silencer complete (offside)  | 1                 |
| 84                   | 'A' Group            | 42-2775  | Silencer complete (nearside)   | 1                 |
| 85                   | 'A' Group            | 2-449    | Silencer bracket fixing bolt nut (when pillion footrests are not fitted) | 2                 |



**Plate 23—continued MUDGUARDS, OIL TANK AND REAR CHAINGUARD  
'A' GROUP (SWINGING ARM)**

| Plate Ref.<br>Number | Model                               | Part No. | Description  | Number<br>per set |
|----------------------|-------------------------------------|----------|--|-------------------|
| 86                   | 'A' Group                           | 2-522    | Silencer bracket fixing bolt washer (spring) (when pillion footrests are not fitted) | 2                 |
| 87                   | 'A' Group                           | 2-803    | Silencer bracket fixing bolt (when pillion footrests are not fitted)                 | 2                 |
| 88                   | 'A' Group                           | 2-220    | Rear number plate fixing bolt  | 4                 |
| 89                   | 'A' Group                           | 27-8560  | Rear number plate fixing bolt washer (plain)   | 4                 |
| 90                   | 'A' Group                           | 2-1462   | Rear number plate fixing bolt washer (spring)  | 4                 |
| 91                   | 'A' Group                           | 2-49     | Rear mudguard stay bolt nut  | 4                 |
| 92                   | 'A' Group                           | 24-8784  | Rear mudguard stay bolt washer (spring)  | 4                 |
| 93                   | 'A' Group                           | 42-6824  | Rear mudguard stay complete (offside) (1955)   | 1                 |
| 93                   | 'A' Group                           | 42-6822  | Rear mudguard stay complete (nearside) (1955)  | 1                 |
| 93                   | 'A' Group                           | 42-6858  | Rear mudguard stay complete (nearside) (1956)  | 1                 |
| 93                   | 'A' Group                           | 42-6860  | Rear mudguard stay complete (offside) (1956)   | 1                 |
| 94                   | 'A' Group                           | 2-49     | Rear mudguard stay frame bracket bolt nut  | 4                 |
| 95                   | 'A' Group                           | 24-8784  | Rear mudguard stay frame bracket bolt washer (spring)                                | 4                 |
| 96                   | 'A' Group                           | 42-6761  | Rear mudguard stay frame bracket (offside)   | 1                 |
| 96                   | 'A' Group                           | 42-6762  | Rear mudguard stay frame bracket (nearside)  | 1                 |
| 97                   | 'A' Group                           | 67-8313  | Rear mudguard stay frame bracket bolt  | 2                 |
| 98                   | 'A' Group                           | 24-8784  | Rear mudguard stay frame bracket bolt washer (spring)                                | 2                 |
| 99                   | 'A' Group                           | 2-923    | Rear mudguard stay frame bracket bolt washer (plain)                                 | 4                 |
| 100                  | 'A' Group                           | 28-2338  | Rear mudguard stay frame bracket bolt  | 4                 |
| 101                  | 'A' Group                           | 2-2395   | Rear mudguard fixing clip bolt nut   | 4                 |
| 102                  | 'A' Group                           | 2-1462   | Rear mudguard fixing clip bolt nut washer (spring)                                   | 4                 |
| 103                  | 'A' Group                           | 42-6782  | Rear mudguard clip stiffening plate  | 2                 |
| 104                  | 'A' Group                           | 24-7148  | Rear mudguard bottom bracket fixing bolt (1955)                                      | 2                 |
| 105                  | 'A' Group                           | 42-6783  | Rear mudguard bottom bracket stiffening plate (1955)                                 | 1                 |
| 106                  | 'A' Group                           | 42-6865  | Lifting handle   | 1                 |
| 107                  | 'A' Group                           | 2-2395   | Silencer inlet tube clip bolt nut  | 2                 |
| 108                  | 'A' Group                           | 29-541   | Silencer inlet tube clip bolt washer (shakeproof)                                    | 2                 |
| 109                  | 'A' Group                           | 24-7343  | Silencer inlet tube clip bolt  | 2                 |
| 110                  | 'A' Group                           | 27-6037  | Mudguard stay and lifting handle bolt  | 2                 |
| 111                  | 'A' Group                           | 33-4089  | Rear chainguard fixing bolt (long) (1955)  | 1                 |
| 112                  | 'A' Group                           | 2-923    | Rear chainguard fixing bolt washer (plain) (1955)                                    | 1                 |
| 113                  | 'A' Group                           | 42-7703  | Rear chainguard fixing bolt distance tube (short) (1955)                             | 1                 |
| 114                  | 'A' Group                           | 42-6841  | Rear mudguard with fixed fittings (1955)   | 1                 |
| 114                  | 'A' Group                           | 42-6856  | Rear mudguard with fixed fittings (1956)   | 1                 |
| 115                  | 'A' Group                           | 42-6820  | Rear mudguard bottom bracket (1955)  | 1                 |
| 116                  | 'A' Group                           | 24-8784  | Rear mudguard bottom bracket frame bolt washer (spring) (1955)                       | 2                 |
| 117                  | 'A' Group                           | 2-49     | Rear mudguard bottom bracket frame bolt nut (1955)                                   | 2                 |
| 118                  | A7 Shooting Star<br>A10 Road Rocket | 15-447   | Front stand release bolt nut   | 1                 |
| 119                  | A7 Shooting Star<br>A10 Road Rocket | 27-410   | Front stand release bolt locknut   | 1                 |
| 120                  | A7 Shooting Star<br>A10 Road Rocket | 2-6537   | Front stand release bolt washer (thick)  | 1                 |

**Plate 24 PETROL TANK, HANDLEBAR, FRONT MUDGUARD, TOOL BOX  
AND REAR BRAKE CONTROL — 'A' GROUP (SWINGING ARM FRAME)**

| Plate Ref.<br>Number | Model     | Part No. | Description                                  | Number<br>per set |
|----------------------|-----------|----------|--|-------------------|
| 1                    | 'A' Group | 29-7368  | Rear brake rod adjuster ferrule (up to 1955) | 1                 |
| 2                    | 'A' Group | 65-6274  | Rear brake lever swivel pin (up to 1955)     | 1                 |
| 3                    | 'A' Group | 15-1312  | Rear brake rod spring (up to 1955)           | 1                 |
| 4                    | 'A' Group | 2-2395   | Rear brake rod spring nut (up to 1955)       | 1                 |
| 5                    | 'A' Group | 42-7007  | Rear brake rod complete (up to 1955)         | 1                 |
| 6                    | 'A' Group | 42-9038  | Toolbox complete with fixed fittings         | 1                 |
| 7                    | 'A' Group | 29-4329  | Toolbox top fixing bolt                      | 1                 |
| 8                    | 'A' Group | 24-8784  | Toolbox top fixing bolt washer (spring)      | 1                 |
| 9                    | 'A' Group | 65-5368  | Toolbox fixing stud                          | 2                 |
| 10                   | 'A' Group | 2-49     | Toolbox fixing stud nut                      | 2                 |
| 11                   | 'A' Group | 35-33    | Toolbox fixing stud washer (spring)          | 2                 |
| 12                   | 'A' Group | 42-8339  | Toolbox top fixing bolt distance tube        | 1                 |
| 13                   | 'A' Group | 2-49     | Toolbox top fixing bolt nut                  | 1                 |
| 14                   | 'A' Group | 27-5676  | Toolbox top fixing bolt washer (plain)       | 1                 |
| 15                   | 'A' Group | 42-9061  | Dual seat rear fixing bolt                   | 2                 |

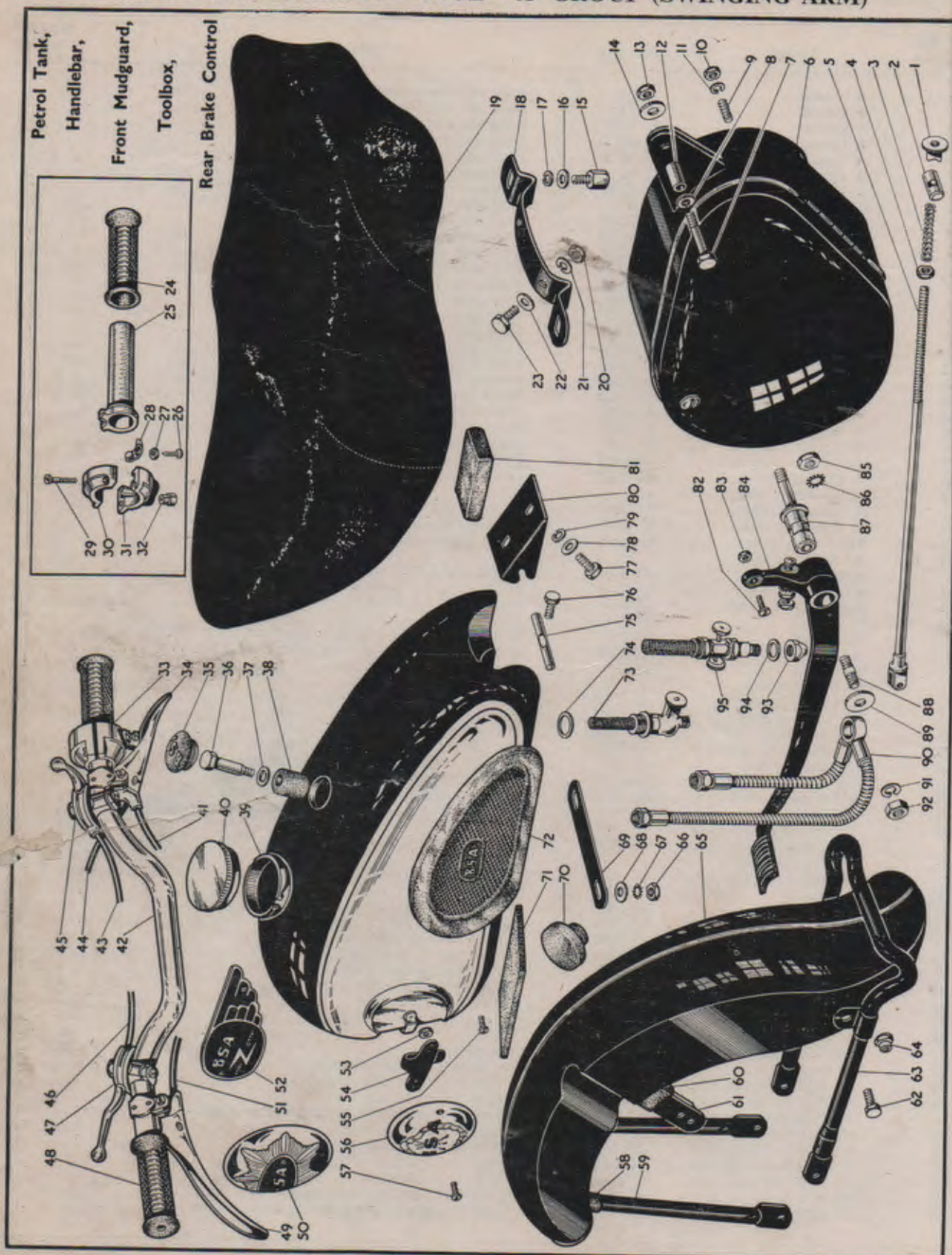

**Plate 24—continued PETROL TANK, HANDLEBAR, FRONT MUDGUARD,  
TOOL BOX AND REAR BRAKE CONTROL —‘A’ GROUP (SWINGING ARM)**

| Plate Ref.<br>Number | Model                               | Part No. | Description  | Number<br>per set |
|----------------------|-------------------------------------|----------|--|-------------------|
| 16                   | ‘A’ Group                           | 2-923    | Dual seat rear fixing bolt washer (plain)                        | 2                 |
| 17                   | ‘A’ Group                           | 35-33    | Dual seat rear fixing bolt washer (spring)                       | 2                 |
| 18                   | ‘A’ Group                           | 42-6799  | Dual seat rear support bridge                                    | 1                 |
| 19                   | ‘A’ Group                           | 42-9072  | Dual seat complete with brackets                                 | 1                 |
| —                    | ‘A’ Group                           | 42-9073  | Dual seat loose fittings (sets)                                  | 1                 |
| 20                   | ‘A’ Group                           | 2-49     | Dual seat rear support bridge bolt nut                           | 2                 |
| 21                   | ‘A’ Group                           | 24-8784  | Dual seat rear support bridge bolt washer (spring)               | 2                 |
| 22                   | ‘A’ Group                           | 2-923    | Dual seat rear support bridge bolt washer (plain)                | 2                 |
| 23                   | ‘A’ Group                           | 28-2338  | Dual seat rear support bridge bolt                               | 2                 |
| 24                   | ‘A’ Group                           | 65-8503  | Twist grip rubber grip   | 1                 |
| 25                   | ‘A’ Group                           | 65-8504  | Twist grip rotor and rotor sleeve complete                       | 1                 |
| 26                   | ‘A’ Group                           | 24-9570  | Twist grip friction spring screw                                 | 1                 |
| 27                   | ‘A’ Group                           | 24-9571  | Twist grip friction spring screw locknut                         | 1                 |
| 28                   | ‘A’ Group                           | 24-9569  | Twist grip friction spring                                       | 1                 |
| 29                   | ‘A’ Group                           | 24-9573  | Twist grip body screw  | 2                 |
| 30                   | ‘A’ Group                           | 65-8505  | Twist grip body (top half)                                       | 1                 |
| 31                   | ‘A’ Group                           | 65-8506  | Twist grip body (bottom half)                                    | 1                 |
| 32                   | ‘A’ Group                           | 24-9572  | Twist grip cable stop  | 1                 |
| 33                   | ‘A’ Group                           | 65-8501  | Throttle twist grip complete (less cable and cover)              | 1                 |
| 34                   | ‘A’ Group                           | 29-8810  | Front brake control complete (less cable and cover) (up to 1955) | 1                 |
| 34                   | ‘A’ Group                           | 42-8655  | Combined front brake and air control (1956)                      | 1                 |
| 35                   | ‘A’ Group                           | 42-8010  | Petrol tank rubber grommet                                       | 1                 |
| 36                   | ‘A’ Group                           | 42-8011  | Petrol tank fixing bolt  | 1                 |
| 37                   | ‘A’ Group                           | 2-1945   | Petrol tank fixing bolt washer (plain)                           | 1                 |
| 38                   | ‘A’ Group                           | 42-8012  | Petrol tank mounting rubber (top)                                | 1                 |
| 39                   | A7 Swinging Arm,<br>A10 Road Rocket | 42-8046  | Petrol tank (4 gallon)   | 1                 |
| 39                   | A7 Shooting Star                    | 42-8047  | Petrol tank (4 gallon)   | 1                 |
| 39                   | A10 Swinging Arm                    | 42-8048  | Petrol tank (4 gallon)   | 1                 |
| 39                   | A7 Swinging Arm,<br>A10 Road Rocket | 42-8043  | Petrol tank (2 gallon)   | 1                 |
| 39                   | A7 Shooting Star                    | 42-8044  | Petrol tank (2 gallon)   | 1                 |
| 39                   | A10 Swinging Arm                    | 42-8045  | Petrol tank (2 gallon)   | 1                 |
| 40                   | ‘A’ Group                           | 29-7398  | Petrol tank filler cap   | 1                 |
| 41                   | ‘A’ Group                           | 67-8610  | Front brake cable and cover complete (up to 1955)                | 1                 |
| 41                   | ‘A’ Group                           | 42-8670  | Front brake cable and cover complete (1956)                      | 1                 |
| 42                   | ‘A’ Group                           | 65-4960  | Handlebar (less controls)  | 1                 |
| 43                   | A7 Swinging Arm                     | 42-8700  | Air control cable and cover complete                             | 1                 |
| 43                   | A10 Road Rocket                     | 67-8555  | Air control cable and cover complete                             | 1                 |
| 43                   | A7 Shooting Star                    | 67-8592  | Air control cable and cover complete (up to 1955)                | 1                 |
| 43                   | A10 Swinging Arm                    | 42-8689  | Air control cable and cover complete (1956)                      | 1                 |
| 44                   | A7 Shooting Star                    | 67-8521  | Throttle control cable and cover complete                        | 1                 |
| 44                   | A10 Swinging Arm                    | 67-8595  | Throttle control cable and cover complete                        | 1                 |
| 44                   | A10 Road Rocket                     | 42-8703  | Throttle control cable and cover complete                        | 1                 |
| 45                   | ‘A’ Group                           | 66-8896  | Air control complete (less cable and cover) (up to 1955)         | 1                 |
| 46                   | A7 Shooting Star                    | 65-8714  | Ignition control cable and cover complete                        | 1                 |
| 47                   | A10 Road Rocket                     | 66-8810  | Ignition control complete (less cable and cover)                 | 1                 |
| 48                   | ‘A’ Group                           | 65-8502  | Dummy grip (left-hand bar)                                       | 1                 |
| 49                   | ‘A’ Group                           | 29-8820  | Clutch control complete (less cable and cover)                   | 1                 |
| 50                   | A7 Shooting Star                    | 67-8116  | Petrol tank badge  | 2                 |
| 51                   | ‘A’ Group                           | 67-8681  | Clutch control cable and cover complete                          | 1                 |
| 52                   | A10 Swinging Arm                    | 67-8071  | Petrol tank badge (nearside)                                     | 1                 |
| 52                   | A10 Swinging Arm                    | 67-8070  | Petrol tank badge (offside)                                      | 1                 |
| 53                   | A7 Swinging Arm                     | 42-8034  | Petrol tank badge clip screw nut                                 | 4                 |
| 54                   | ‘A’ Group                           | 42-8020  | Petrol tank badge clip   | 2                 |
| 55                   | ‘A’ Group                           | 2-79     | Knee grip fixing screw   | 4                 |
| 56                   | A7 Swinging Arm,<br>A10 Road Rocket | 65-8220  | Petrol tank badge  | 2                 |
| 57                   | ‘A’ Group                           | 65-8317  | Petrol tank badge clip screw                                     | 4                 |
| 58                   | A7, A10 Swinging Arm                | 67-6547  | Front mudguard stay insulator                                    | 2                 |
| 59                   | A7, A10 Swinging Arm                | 67-6544  | Front mudguard stay  | 1                 |
| —                    | A7, A10 Swinging Arm                | 2-923    | Front Mudguard stay spacing washer (O/S)                         | 1                 |
| 60                   | A7, A10 Swinging Arm                | 67-6548  | Front mudguard bridge stay insulator                             | 2                 |
| 61                   | A7, A10 Swinging Arm                | 65-6623  | Front mudguard support bridge                                    | 1                 |
| 62                   | A7, A10 Swinging Arm                | 2-1354   | Front stand mudguard fixing bolt                                 | 2                 |
| 63                   | A7, A10 Swinging Arm                | 67-6530  | Front stand complete   | 1                 |
| 64                   | A7, A10 Swinging Arm                | 15-447   | Front stand mudguard fixing bolt nut                             | 2                 |
| 65                   | A7, A10 Swinging Arm                | 67-6543  | Front mudguard complete with fixed fittings                      | 1                 |



Plate 24 PETROL TANK, HANDLEBAR, FRONT MUDGUARD, TOOLBOX AND REAR BRAKE CONTROL—'A' GROUP (SWINGING ARM)





**Plate 24—continued PETROL TANK, HANDLEBAR, FRONT MUDGUARD,  
TOOL BOX AND REAR BRAKE CONTROL—'A' GROUP (SWINGING ARM)**

| Plate Ref.<br>Number | Model                 | Part No. | Description   | Number<br>per set |
|----------------------|-----------------------|----------|---|-------------------|
| 66                   | 'A' Group             | 2-49     | Petrol tank stiffening plate stud nut                         | 2                 |
| 67                   | 'A' Group             | 36-382   | Petrol tank stiffening plate stud washer (shakeproof)         | 2                 |
| 68                   | 'A' Group             | 2-923    | Petrol tank stiffening plate stud washer (plain)              | 2                 |
| 69                   | 'A' Group             | 42-8058  | Petrol tank stiffening plate                                  | 1                 |
| 70                   | 'A' Group             | 42-8052  | Petrol tank anti-roll rubber                                  | 2                 |
| 71                   | 'A' Group             | 42-8051  | Petrol tank mounting rubber (top tube)                        | 2                 |
| 72                   | 'A' Group             | 65-8206  | Knee grip (nearside)  | 1                 |
| 72                   | 'A' Group             | 65-8205  | Knee grip (offside)   | 1                 |
| 73                   | 'A' Group             | 67-8092  | Petrol tap (up to 1955)                                       | 2                 |
| 74                   | 'A' Group             | 24-8504  | Petrol tap washer (fibre)                                     | 2                 |
| 75                   | 'A' Group             | 42-9060  | Dual seat front support pin                                   | 1                 |
| 76                   | 'A' Group             | 15-645   | Dual seat front support pin securing bolt                     | 1                 |
| 77                   | 'A' Group             | 28-2338  | Dual seat front fixing bolt                                   | 2                 |
| 78                   | 'A' Group             | 2-923    | Dual seat front fixing bolt washer (plain)                    | 2                 |
| 79                   | 'A' Group             | 35-33    | Dual seat front fixing bolt washer (spring)                   | 2                 |
| 80                   | 'A' Group             | 42-9058  | Dual seat front support bracket                               | 1                 |
| 81                   | 'A' Group             | 42-9057  | Dual seat support rubber (1955/6)                             | 2                 |
| 82                   | 'A' Group             | 2-510    | Rear brake rod toggle end screw (up to 1955)                  | 1                 |
| 83                   | 'A' Group             | 2-443    | Rear brake rod toggle end screw nut (up to 1955)              | 1                 |
| 84                   | 'A' Group             | 42-7003  | Rear brake pedal complete (up to 1955)                        | 1                 |
| 85                   | 'A' Group             | 2-46     | Rear brake pedal fulcrum pin nut (up to 1955)                 | 1                 |
| 86                   | 'A' Group             | 66-4707  | Rear brake pedal fulcrum pin washer (shakeproof) (up to 1955) | 1                 |
| 87                   | 'A' Group             | 42-7012  | Rear brake pedal fulcrum pin (up to 1955)                     | 1                 |
| 88                   | 'A' Group             | 67-4032  | Rear brake pedal fulcrum stud (up to 1955)                    | 1                 |
| 89                   | 'A' Group             | 30-196   | Rear brake pedal fulcrum stud washer (plain) (up to 1955)     | 1                 |
| 90                   | 'A' Group             | 67-8087  | Flexible petrol pipe complete (armoured) (up to 1955)         | 1                 |
| 90                   | A7, A10 Swinging Arm  | 42-8070  | Flexible petrol pipe complete (plastic) (1955/6)              | 1                 |
| 91                   | 'A' Group             | 2-525    | Rear brake pedal fulcrum stud washer (spring) (up to 1955)    | 1                 |
| 92                   | 'A' Group             | 2-46     | Rear brake pedal fulcrum stud nut (up to 1955)                | 1                 |
| 93                   | A7, A10, Swinging Arm | 67-8060  | Petrol tap domed nut  | 2                 |
| 94                   | A7, A10, Swinging Arm | 67-8059  | Petrol tap washer (plain)                                     | 2                 |
| 94                   | A10 Road Rocket       | 2-930    | Petrol tap washer (fibre)                                     | 2                 |
| 95                   | A10 Road Rocket       | 65-8171  | Petrol tap  | 2                 |
| 95                   | A7, A10, Swinging Arm | 42-8075  | Petrol tap (1955/6)   | 2                 |
| —                    | A10 Road Rocket       | 27-8443  | Petrol tank filter complete                                   | 2                 |
| —                    | A10 Road Rocket       | 24-8504  | Petrol tank filter washer (fibre)                             | 2                 |
| —                    | A10 Road Rocket       | 65-8173  | Petrol pipe (flexible) (short)                                | 1                 |
| —                    | A10 Road Rocket       | 42-8022  | Petrol pipe (flexible) (long)                                 | 1                 |

**Plate 25 CHAINGUARD, CHAINCASE AND REAR BRAKE CONTROL  
'A' GROUP (SWINGING ARM)**

| Plate Ref.<br>Number | Model     | Part No. | Description                                  | Number<br>per set |
|----------------------|-----------|----------|--|-------------------|
| 1                    | 'A' Group | 24-7343  | Rear brake pedal bolt                        | 1                 |
| 2                    | 'A' Group | 24-978   | Rear brake pedal bolt washer (spring)        | 1                 |
| 3                    | 'A' Group | 42-4347  | Rear brake pedal                             | 1                 |
| 4                    | 'A' Group | 42-4355  | Rear brake pedal return spring               | 1                 |
| 5                    | 'A' Group | 42-4349  | Rear brake cross shaft                       | 1                 |
| 6                    | 'A' Group | 42-7030  | Rear brake cable complete                    | 1                 |
| 7                    | 'A' Group | 42-7031  | Rear brake cross shaft lever bolt            | 1                 |
| 8                    | 'A' Group | 24-978   | Rear brake cross shaft lever washer (spring) | 1                 |
| 9                    | 'A' Group | 42-4350  | Rear brake cross shaft lever                 | 1                 |
| 10                   | 'A' Group | 42-8010  | Chaincase rubber grommet                     | 2                 |
| 11                   | 'A' group | 29-541   | Chaincase securing bolt washer (S/Proof.)    | 6                 |
| 12                   | 'A' Group | 24-7343  | Chaincase securing bolt (top and bottom)     | 4                 |
| 13                   | 'A' Group | 42-7715  | Rear chaincase top section                   | 1                 |
| 14                   | 'A' Group | 2-525    | Chaincase securing bolt washer               | 2                 |
| 15                   | 'A' group | 2-204    | Chaincase securing bolt (rear)               | 2                 |
| 16                   | 'A' Group | 29-541   | Chaincase securing bolt washer (S/Proof.)    | 2                 |
| 17                   | 'A' Group | 42-7730  | Chainguard                                   | 1                 |
| 18                   | 'A' Group | 42-7722  | Rear chaincase rear section                  | 1                 |
| 19                   | 'A' Group | 42-7719  | Rear chaincase bottom section                | 1                 |
| 20                   | 'A' Group | 42-7727  | Rear chaincase and footrest rubber sleeve    | 1                 |
| 21                   | 'A' Group | 42-7710  | Rear chaincase front section                 | 1                 |
| 22                   | 'A' Group | 29-541   | Chaincase fixing bolt washer (S/Proof.)      | 1                 |
| 23                   | 'A' Group | 2-1354   | Chaincase fixing bolt                        | 1                 |



# CHAINGUARD, CHAINCASE AND REAR BRAKE CONTROL 'A' GROUP (SWINGING ARM)

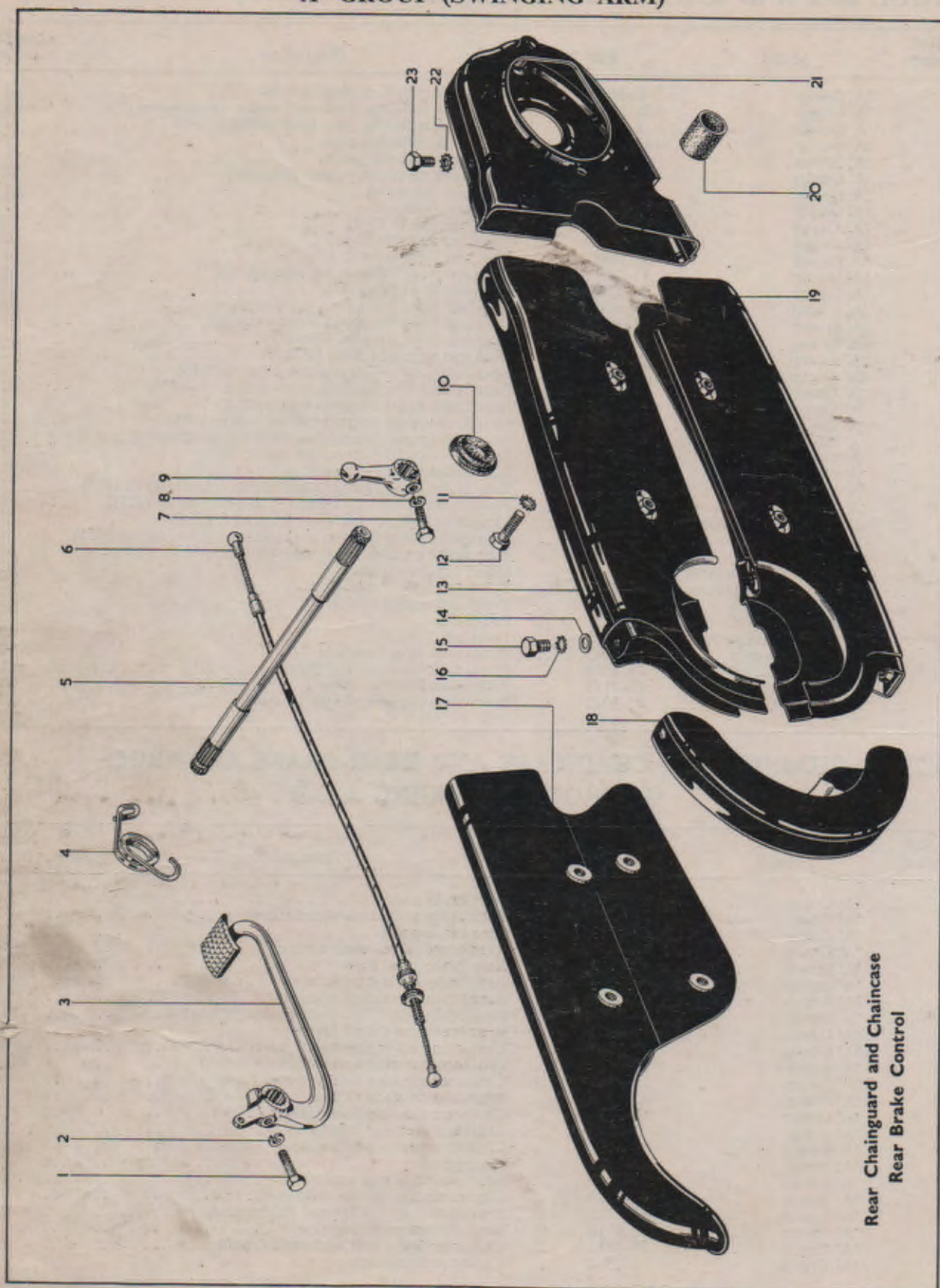

Rear Chainguard and Chaincase  
Rear Brake Control



## Plate 26

## LEGSHIELDS

## 'A' GROUP (PLUNGER FRAME)

| Plate Ref.<br>Number | Model     | Part No. | Description   | Number<br>per set |
|----------------------|-----------|----------|---|-------------------|
| 1                    | 'A' Group | 67-7201  | Legshields assembled complete                           | 1                 |
| 2                    | 'A' Group | 66-7353  | Legshield support tube clip                             | 8                 |
| 3                    | 'A' Group | 27-8560  | Legshield support tube clip washer                      | 8                 |
| 4                    | 'A' Group | 67-7205  | Legshield top cross tube adaptor                        | 1                 |
| 5                    | 'A' Group | 67-7204  | Legshield top cross tube spacing sleeve                 | 1                 |
| 6                    | 'A' Group | 67-7205  | Legshield top cross tube adaptor                        | 1                 |
| 7                    | 'A' Group | 2-46     | Cross tube adaptor stud nut                             | 2                 |
| 8                    | 'A' Group | 2-522    | Cross tube adaptor stud washer                          | 2                 |
| 9                    | 'A' Group | 67-7203  | Legshield top cross tube clamp                          | 1                 |
| 10                   | 'A' Group | 27-5683  | Legshield top cross tube adaptor stud                   | 2                 |
| 11                   | 'A' Group | 67-7202  | Legshield only  | 2                 |
| 12                   | 'A' Group | 15-7161  | Legshield support tube clip screw                       | 8                 |
| 13                   | 'A' Group | 2-2395   | Legshield support tube clip nut                         | 8                 |
| 14                   | 'A' Group | 29-7670  | Crankcase and legshield bottom fixing plate stud        | 2                 |
| 15                   | 'A' Group | 36-382   | Crankcase and legshield bottom fixing plate stud washer | 4                 |
| 16                   | 'A' Group | 2-49     | Crankcase and legshield bottom fixing plate stud nut    | 4                 |
| 17                   | 'A' Group | 66-7351  | Legshield support tube complete                         | 4                 |
| 17                   | 'A' Group | 67-7208  | Bottom cross tube fixing complete                       | 2                 |

## Plate 27

## FRONT AND REAR SAFETY BARS

## 'A' GROUP (PLUNGER FRAME)

| Plate Ref.<br>Number | Model     | Part No. | Description  | Number<br>per set |
|----------------------|-----------|----------|--|-------------------|
| —                    | 'A' Group | 67-4919  | Front safety bar assembly complete with fittings   | 1                 |
| 1                    | 'A' Group | 3-110    | Front safety bar bolt washer (spring)  | 1                 |
| 2                    | 'A' Group | 2-1925   | Front safety bar bolt nut  | 1                 |
| 3                    | 'A' Group | 24-5658  | Front safety bar bolt  | 1                 |
| 4                    | 'A' Group | 67-4925  | Front safety bar bush  | 1                 |
| 5                    | 'A' Group | 67-4920  | Front safety bar assembly  | 1                 |
| 6                    | 'A' Group | 27-6275  | Frame, crankcase and exhaust pipe lug stud   | 1                 |
| 7                    | 'A' Group | 67-4932  | Rear safety bar complete (nearside) (when pillion footrests are fitted)                      | 1                 |
| 7                    | 'A' Group | 67-4926  | Rear safety bar complete (offside) (when pillion footrests are fitted)                       | 1                 |
| 8                    | 'A' Group | 67-4928  | Rear safety bar adaptor (top)  | 2                 |
| 9                    | 'A' Group | 29-6110  | Rear safety bar and pillion footrest bolt (when pillion footrests are fitted)                | 2                 |
| 10                   | 'A' Group | 2-2138   | Rear safety bar and pillion footrests bolt washer (when pillion footrests are fitted)        | 2                 |
| 11                   | 'A' Group | 66-7363  | Pillion footrest rubber  | 2                 |
| 12                   | 'A' Group | 29-905   | Rear safety bar adaptor nut (when pillion footrests are fitted)                              | 2                 |
| 13                   | 'A' Group | 24-5914  | Rear safety bar adaptor washer (when pillion footrests are fitted)                           | 2                 |
| 14                   | 'A' Group | 67-4873  | Pillion footrest   | 2                 |
| 15                   | 'A' Group | 67-4875  | Pillion footrest adaptor (bottom)  | 2                 |
| 16                   | 'A' Group | 30-659   | Rear safety bar and pillion footrest washer (large) (when pillion footrests are fitted)      | 2                 |
| 17                   | 'A' Group | 66-4708  | Rear safety bar and pillion footrest washer (shakeproof) (when pillion footrests are fitted) | 2                 |
| 18                   | 'A' Group | 31-7275  | Rear safety bar and pillion footrest bolt (when pillion footrests are fitted)                | 2                 |
| 19                   | 'A' Group | 3-1271   | Rear safety bar bolt (when pillion footrests not fitted)                                     | 2                 |
| 20                   | 'A' Group | 66-4708  | Rear safety bar bolt washer (shakeproof) (when pillion footrests not fitted)                 | 2                 |
| 21                   | 'A' Group | 30-659   | Rear safety bar bolt washer (large) (when pillion footrests not fitted)                      | 2                 |
| 22                   | 'A' Group | 66-4822  | Rear safety bar (offside) (when pillion footrests not fitted)                                | 1                 |
| 22                   | 'A' Group | 66-4823  | Rear safety bar (nearside) (when pillion footrests not fitted)                               | 1                 |



**LEGSIELDS**  
**'A' GROUP (PLUNGER FRAME)**

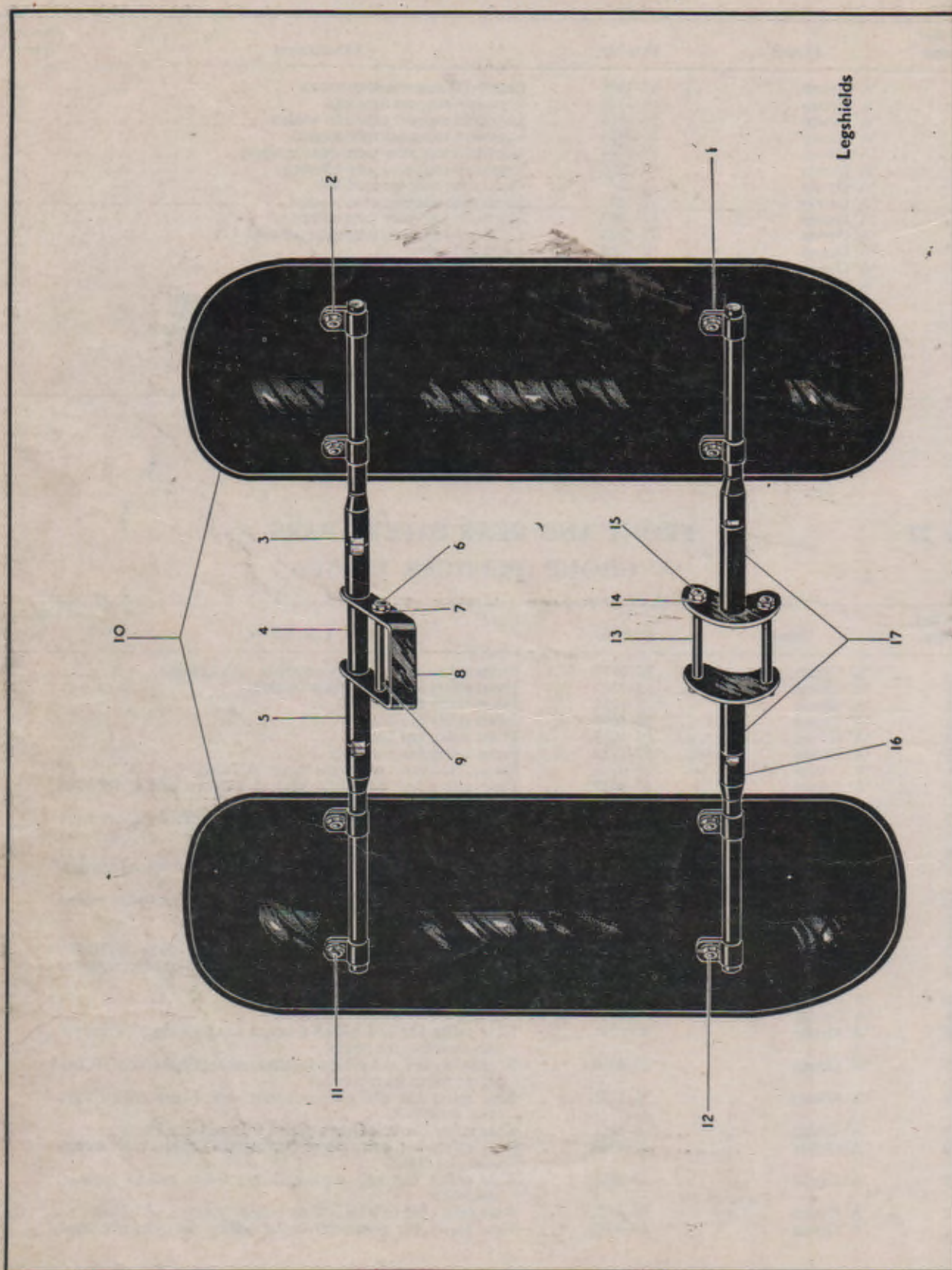



# FRONT AND REAR SAFETY BARS 'A' GROUP (PLUNGER FRAME)

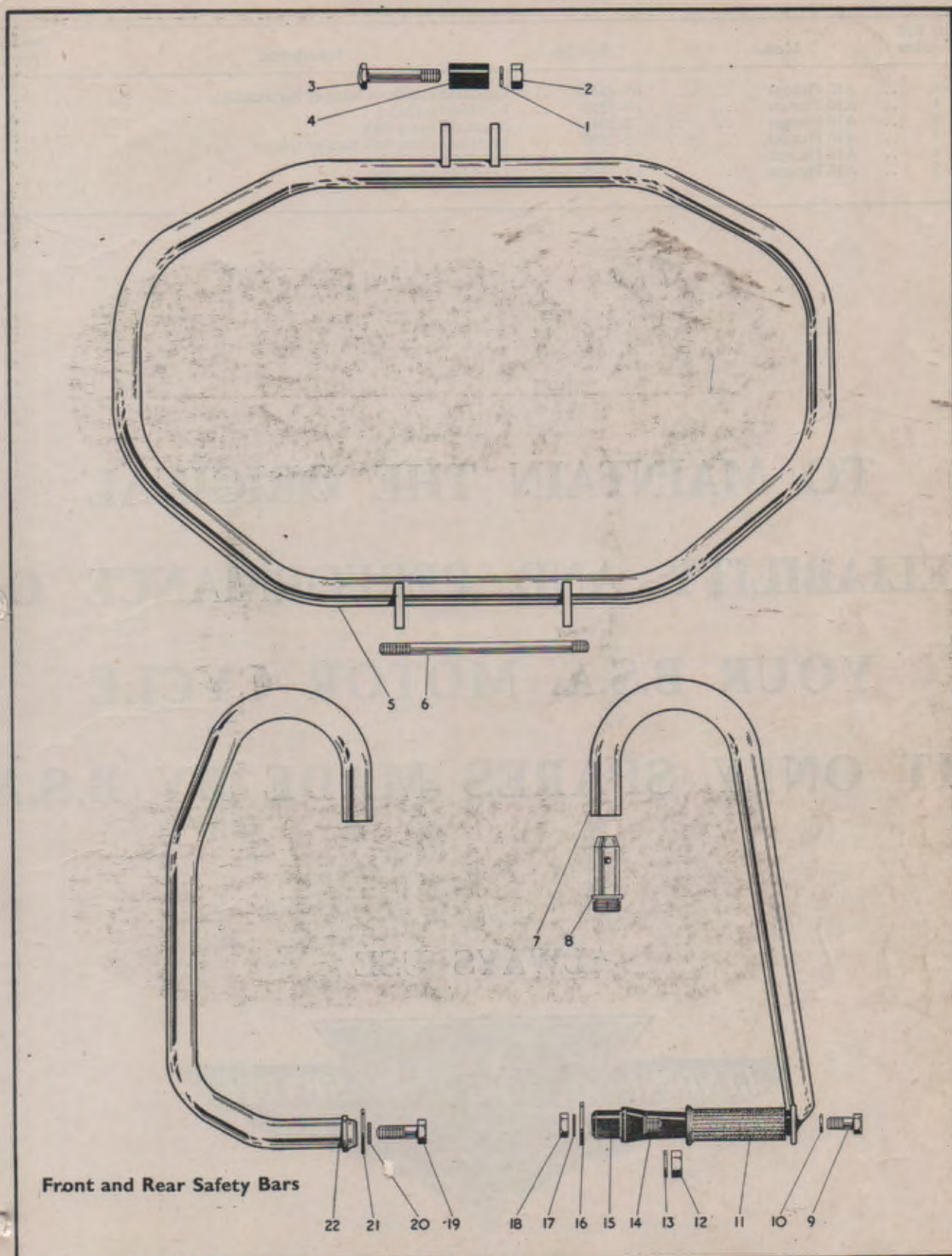



# LEGSHIELDS AND FRONT SAFETY BARS

## A10 PLUNGER FRAME

| Plate Ref.<br>Number | Model       | Part No. | Description                             | Number<br>per set |
|----------------------|-------------|----------|---|-------------------|
| —                    | A10 Plunger | 67-4941  | Legshield and front bumper bar assembly | 1                 |
| 1                    | A10 Plunger | 67-7216  | Legshield (offside)                     | 1                 |
| 2                    | A10 Plunger | 2-204    | Legshield fixing bolt                   | 6                 |
| 3                    | A10 Plunger | 2-2899   | Legshield fixing bolt washer (plain)    | 6                 |
| 4                    | A10 Plunger | 67-4940  | Front bumper bar                        | 1                 |
| 5                    | A10 Plunger | 67-7215  | Legshield (nearside)                    | 1                 |

TO MAINTAIN THE ORIGINAL  
RELIABILITY AND PERFORMANCE OF  
YOUR B.S.A. MOTOR CYCLE  
FIT ONLY SPARES MADE BY B.S.A.

ALWAYS USE





LEGSHIELDS AND FRONT SAFETY BARS  
'A' 10 (PLUNGER FRAME)

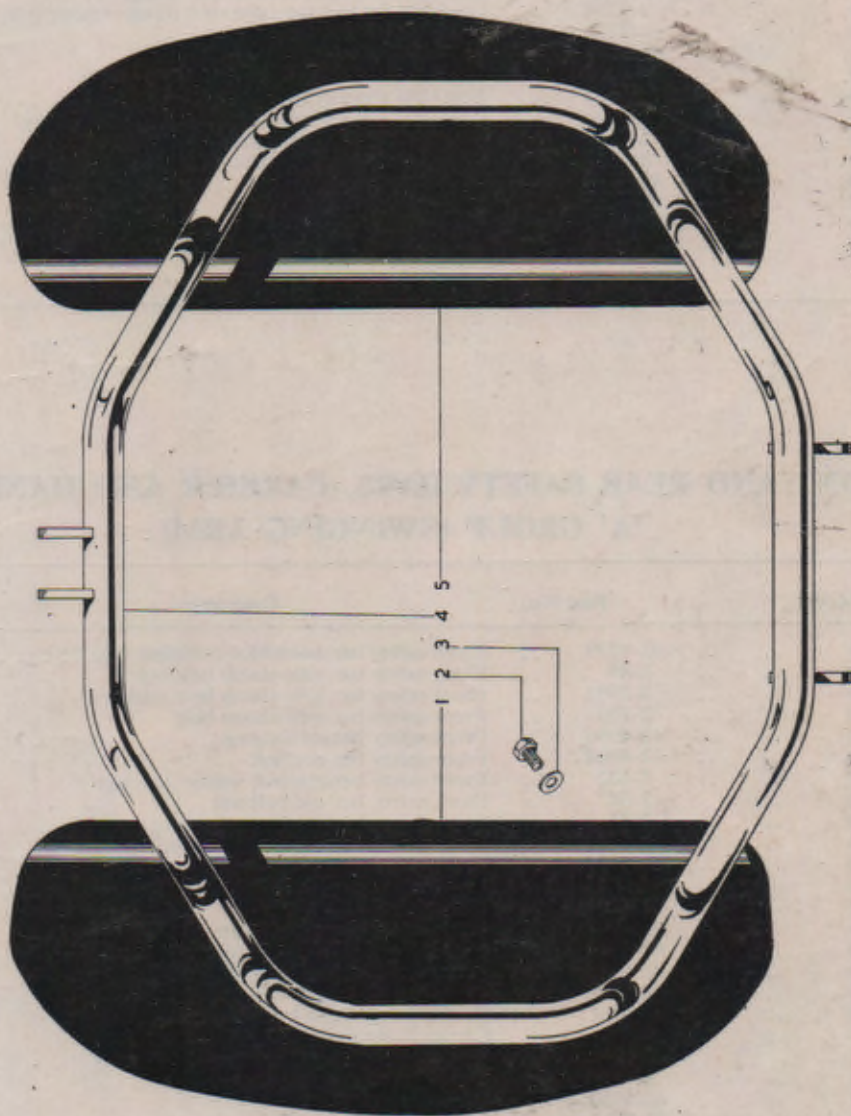

Legshields and Safety Bars



## Plate 29

# LEGSHIELDS 'A' GROUP (SWINGING ARM)

| Plate Ref.<br>Number | Model     | Part No. | Description  | Number<br>per set |
|----------------------|-----------|----------|--|-------------------|
| —                    | 'A' Group | 42-7205  | Legshield assembly                                   | 1                 |
| 1                    | 'A' Group | 67-7208  | Bottom cross tube fixing complete                    | 2                 |
| 2                    | 'A' Group | 15-7161  | Legshield support tube clip screw                    | 8                 |
| —                    | 'A' Group | 27-8560  | Legshield support tube clip screw washer (plain)     | 8                 |
| —                    | 'A' Group | 2-2395   | Legshield support tube clip screw nut                | 8                 |
| 3                    | 'A' Group | 42-7207  | Legshield (nearside)                                 | 1                 |
| 4                    | 'A' Group | 67-7205  | Legshield top cross tube adaptor                     | 2                 |
| 5                    | 'A' Group | 42-4906  | Legshield front down tube split clamp                | 2                 |
| 6                    | 'A' Group | 2-2138   | Legshield front down tube split clamp washer (plain) | 4                 |
| 7                    | 'A' Group | 42-7210  | Legshield top spacing sleeve                         | 1                 |
| 8                    | 'A' Group | 42-7211  | Legshield top cross tube adaptor stud                | 1                 |
| 9                    | 'A' Group | 42-7212  | Legshield front down tube clamp eye bolt             | 2                 |
| 10                   | 'A' Group | 66-7351  | Legshield support tube complete (top)                | 2                 |
| 11                   | 'A' Group | 2-522    | Legshield front down tube clamp washer (spring)      | 4                 |
| 12                   | 'A' Group | 2-46     | Legshield front down tube clamp nut                  | 4                 |
| 13                   | 'A' Group | 2-803    | Legshield front down tube clamp bolt                 | 2                 |
| 14                   | 'A' Group | 42-7206  | Legshield (offside)                                  | 1                 |
| 15                   | 'A' Group | 66-7353  | Legshield support tube clip                          | 8                 |
| 16                   | 'A' Group | 67-7208  | Legshield support tube complete (bottom)             | 2                 |
| 17                   | 'A' Group | 29-7670  | Crankcase and legshield bottom fixing plate stud     | 2                 |

## Plate 30

# FRONT AND REAR SAFETY BARS, CARRIER AND HANDRAIL 'A' GROUP (SWINGING ARM)

| Plate Ref.<br>Number | Model     | Part No. | Description                                       | Number<br>per set |
|----------------------|-----------|----------|---|-------------------|
| —                    | 'A' Group | 42-4899  | Front safety bar assembled complete with fittings | 1                 |
| 1                    | 'A' Group | 2-46     | Front safety bar split clamp bolt nut             | 2                 |
| 2                    | 'A' Group | 2-2903   | Front safety bar split clamp bolt washer          | 2                 |
| 3                    | 'A' Group | 2-803    | Front safety bar split clamp bolt                 | 2                 |
| 4                    | 'A' Group | 42-4906  | Front safety bar split clamp                      | 2                 |
| 5                    | 'A' Group | 42-4904  | Front safety bar eye bolt                         | 2                 |
| —                    | 'A' Group | 2-522    | Front safety bar eye bolt washer (spring)         | 2                 |
| —                    | 'A' Group | 2-46     | Front safety bar eye bolt nut                     | 2                 |
| 6                    | 'A' Group | 2-46     | Front safety bar top fixing bolt nut              | 1                 |
| 7                    | 'A' Group | 2-522    | Front safety bar top fixing bolt washer (spring)  | 1                 |
| 8                    | 'A' Group | 42-4905  | Front safety bar eye bolt spacing tube            | 1                 |
| 9                    | 'A' Group | 65-4185  | Front safety bar fixing bolt (top)                | 1                 |
| 10                   | 'A' Group | 42-4900  | Front safety bar complete                         | 1                 |
| 11                   | 'A' Group | 42-4907  | Front safety bar engine plate distance collar     | 2                 |
| 12                   | 'A' Group | 42-4910  | Rear safety bar complete (offside)                | 1                 |
| 13                   | 'A' Group | 42-4914  | Rear safety bar complete (nearside)               | 1                 |
| —                    | 'A' Group | 42-4909  | Rear safety bar assembly                          | 1                 |
| 14                   | 'A' Group | 15-7161  | Carrier fixing screw (rear)                       | 2                 |
| 15                   | 'A' Group | 2-525    | Carrier fixing screw washer (rear) (plain)        | 2                 |
| 16                   | 'A' Group | 2-1462   | Carrier fixing screw washer (rear) (spring)       | 2                 |
| 17                   | 'A' Group | 2-2395   | Carrier fixing screw nut (rear)                   | 2                 |
| 18                   | 'A' Group | 42-6920  | Carrier complete                                  | 1                 |
| 19                   | 'A' Group | 27-6037  | Carrier fixing screw (front)                      | 2                 |
| 20                   | 'A' Group | 24-6770  | Handrail mudguard bolt                            | 2                 |
| 21                   | 'A' Group | 2-293    | Handrail mudguard bolt washer (plain)             | 2                 |
| 22                   | 'A' Group | 42-9075  | Dual seat handrail complete                       | 1                 |
| 23                   | 'A' Group | 36-382   | Handrail mudguard bolt washer (shakeproof)        | 2                 |
| 24                   | 'A' Group | 2-49     | Handrail mudguard bolt nut                        | 2                 |
| 25                   | 'A' Group | 2-49     | Handrail mudguard stay bolt nut                   | 2                 |
| 26                   | 'A' Group | 24-8784  | Handrail mudguard stay bolt washer (spring)       | 2                 |
| 27                   | 'A' Group | 2-923    | Handrail mudguard stay bolt washer (plain)        | 2                 |
| 28                   | 'A' Group | 27-6037  | Handrail mudguard stay bolt                       | 2                 |



LEGSHIELDS 'A' GROUP (SWINGING ARM)

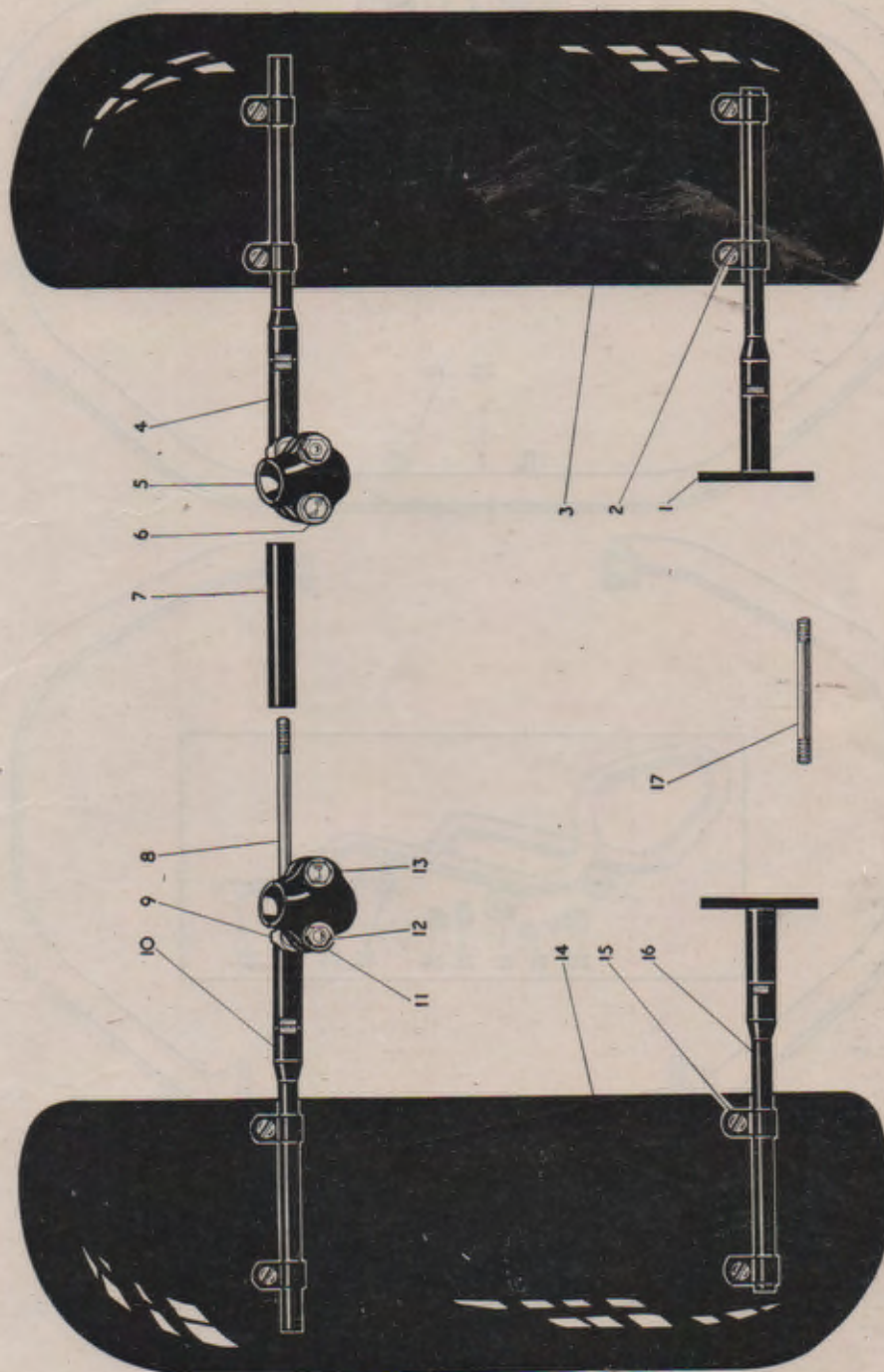

Legshields



FRONT AND REAR SAFETY BARS, CARRIER AND HANDRAIL  
'A' GROUP (SWINGING ARM)

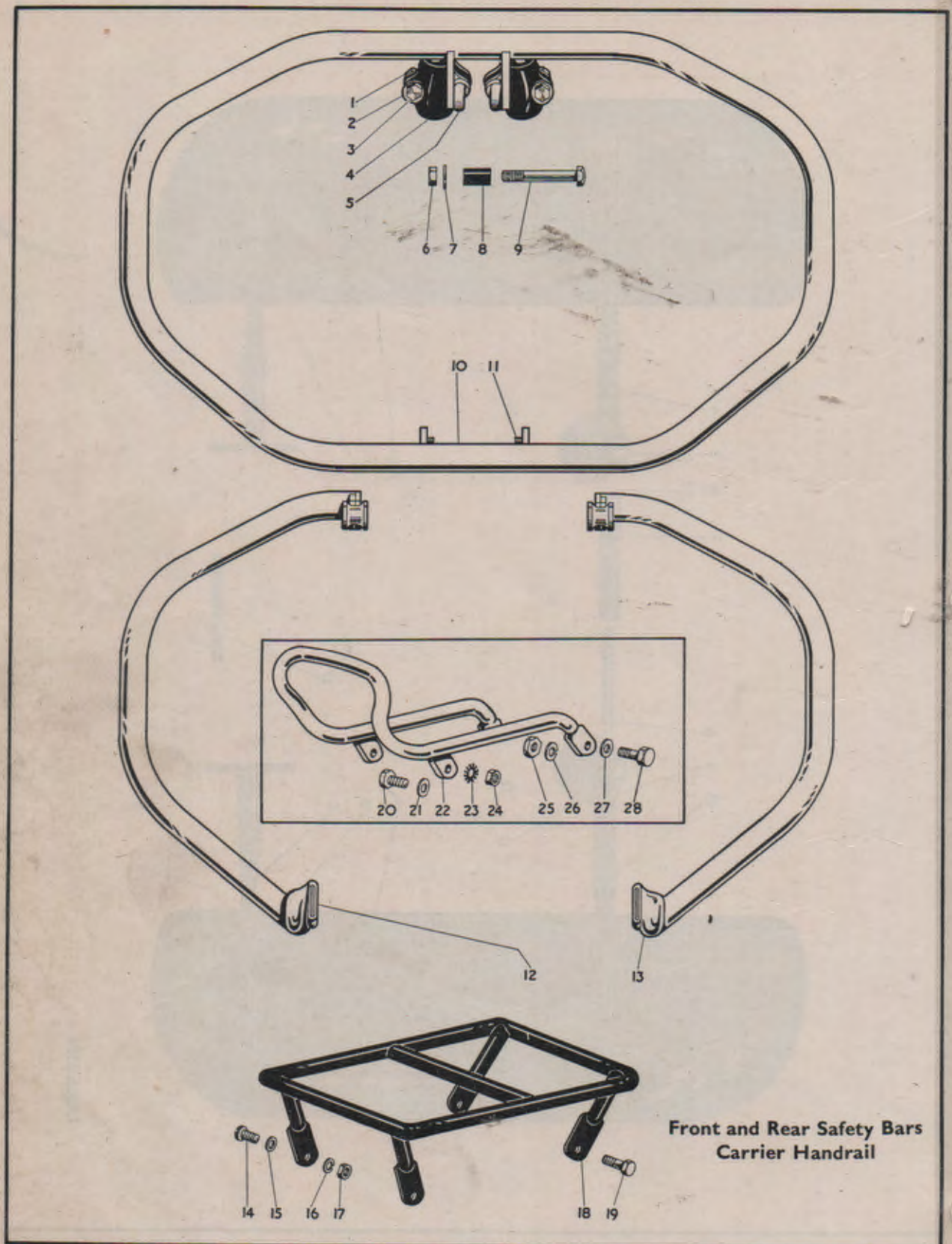



## Plate 31

## LEGSHIELDS AND FRONT SAFETY BARS

## 'A' GROUP (SWINGING ARM)

| Plate Ref.<br>Number | Model                  | Part No. | Description  | Number<br>per set |
|----------------------|------------------------|----------|--|-------------------|
| —                    | 'A' Group Swinging Arm | 42-7214  | Legshield and front safety bar assembly                        | 1                 |
| 1                    | 'A' Group Swinging Arm | 42-7211  | Legshield top cross tube adaptor stud                          | 1                 |
| 2                    | 'A' Group Swinging Arm | 42-7210  | Legshield top spacing sleeve                                   | 1                 |
| 3                    | 'A' Group Swinging Arm | 67-7205  | Legshield top cross tube adaptor                               | 2                 |
| 4                    | 'A' Group Swinging Arm | 66-7351  | Legshield support tube (top) complete                          | 2                 |
| 5                    | 'A' Group Swinging Arm | 2-2395   | Legshield support tube clip nut                                | 8                 |
| 6                    | 'A' Group Swinging Arm | 27-8560  | Legshield support tube clip washer (plain)                     | 8                 |
| 7                    | 'A' Group Swinging Arm | 2-522    | Legshield front down tube split clamp eye bolt washer (spring) | 2                 |
| 8                    | 'A' Group Swinging Arm | 2-522    | Front safety bar eye bolt washer (spring)                      | 2                 |
| 9                    | 'A' Group Swinging Arm | 2-46     | Front safety bar eye bolt nut                                  | 2                 |
| 10                   | 'A' Group Swinging Arm | 42-7212  | Legshield front down tube clip clamp eye bolt                  | 2                 |
| 11                   | 'A' Group Swinging Arm | 2-46     | Front safety bar top fixing bolt nut                           | 2                 |
| 12                   | 'A' Group Swinging Arm | 2-46     | Front safety bar top fixing bolt nut                           | 1                 |
| 13                   | 'A' Group Swinging Arm | 2-522    | Front safety bar top fixing bolt washer (spring)               | 1                 |
| 14                   | 'A' Group Swinging Arm | 42-4905  | Front safety bar eye bolt spacing tube                         | 1                 |
| 15                   | 'A' Group Swinging Arm | 42-4904  | Front safety bar eye bolt                                      | 2                 |
| 16                   | 'A' Group Swinging Arm | 65-4185  | Front safety bar top fixing bolt                               | 1                 |
| 17                   | 'A' Group Swinging Arm | 66-7353  | Legshield support tube clip                                    | 8                 |
| 18                   | 'A' Group Swinging Arm | 42-4906  | Legshield front support tube split clamp                       | 2                 |
| 19                   | 'A' Group Swinging Arm | 66-7351  | Legshield support tube complete (top)                          | 2                 |
| 20                   | 'A' Group Swinging Arm | 67-7208  | Legshield support tube complete (bottom)                       | 2                 |
| 21                   | 'A' Group Swinging Arm | 15-7161  | Legshield support tube clip screw                              | 8                 |
| 22                   | 'A' Group Swinging Arm | 42-7206  | Legshield (offside)  | 1                 |
| 23                   | 'A' Group Swinging Arm | 42-4900  | Front safety bar assembly                                      | 1                 |
| 24                   | 'A' Group Swinging Arm | 42-4907  | Front safety bar engine plate distance collar                  | 2                 |
| 25                   | 'A' Group Swinging Arm | 42-7207  | Legshield (nearside)   | 1                 |
| —                    | 'A' Group Swinging Arm | 29-7670  | Crankcase and legshield bottom fixing plate stud               | 2                 |

## Plate 32

## CARRIER AND PANNIER BAGS

## 'A' GROUP (SWINGING ARM)

| Plate Ref.<br>Number | Model                  | Part No. | Description   | Number<br>per set |
|----------------------|------------------------|----------|---|-------------------|
| 1                    | 'A' Group Swinging Arm | 66-6919  | Pannier strap (short) with buckle   | 1                 |
| 2                    | 'A' Group Swinging Arm | 66-6916  | Pannier bag with buckle   | 1                 |
| 3                    | 'A' Group Swinging Arm | 1-5069   | Carrier fixing bolt   | 2                 |
| 4                    | 'A' Group Swinging Arm | 24-8784  | Carrier fixing bolt washer (spring)   | 2                 |
| 5                    | 'A' Group Swinging Arm | 2-923    | Carrier fixing bolt washer (plain)  | 2                 |
| 6                    | 'A' Group Swinging Arm | 65-6794  | Carrier and mudguard support stud   | 2                 |
| 7                    | 'A' Group Swinging Arm | 2-923    | Carrier and mudguard stud washer (plain)  | 2                 |
| 8                    | 'A' Group Swinging Arm | 24-8784  | Carrier and mudguard stud washer (spring)                                       | 2                 |
| 9                    | 'A' Group Swinging Arm | 2-49     | Carrier and mudguard stud nut   | 2                 |
| 10                   | 'A' Group Swinging Arm | 42-6925  | Carrier complete  | 1                 |
| 11                   | 'A' Group Swinging Arm | 66-6918  | Pannier bag strap (long) less buckle  | 1                 |
| 12                   | 'A' Group Swinging Arm | 66-6917  | Pannier bag less buckle   | 1                 |
| 13                   | 'A' Group Swinging Arm | 24-225   | Carrier and clip fixing bolt  | 4                 |
| 14                   | 'A' Group Swinging Arm | 2-525    | Carrier and clip fixing bolt washer (plain)                                     | 4                 |
| 15                   | 'A' Group Swinging Arm | 66-6763  | Carrier clip  | 2                 |
| 16                   | 'A' Group Swinging Arm | 42-6929  | Carrier clip plate  | 2                 |
| 17                   | 'A' Group Swinging Arm | 42-6928  | Pannier support bracket   | 2                 |
| 18                   | 'A' Group Swinging Arm | 2-1462   | Carrier and clip fixing bolt washer (spring)                                    | 4                 |
| 19                   | 'A' Group Swinging Arm | 2-2395   | Carrier and clip fixing bolt nut  | 4                 |
| 20                   | 'A' Group Swinging Arm | 66-6938  | Pannier carrier steady stay locking screw wing nut                              | 4                 |
| 21                   | 'A' Group Swinging Arm | 2-2395   | Pannier fixing bolt nut   | 6                 |
| 22                   | 'A' Group Swinging Arm | 29-541   | Pannier fixing bolt washer (shakeproof)   | 6                 |
| 23                   | 'A' Group Swinging Arm | 66-6915  | Pannier carrier   | 2                 |
| 24                   | 'A' Group Swinging Arm | 2-204    | Pannier fixing bolt   | 6                 |
| —                    | 'A' Group Swinging Arm | 1-5069   | Carrier fixing bolt (front) (required when dual seat is fitted)                 | 2                 |
| —                    | 'A' Group Swinging Arm | 2-923    | Carrier fixing bolt washer (front) (required when dual seat is fitted)          | 2                 |
| —                    | 'A' Group Swinging Arm | 24-8784  | Carrier fixing bolt washer (front) (spring) (required when dual seat is fitted) | 2                 |



LEGS Shields AND FRONT SAFETY BARS  
'A' GROUP (SWINGING ARM)

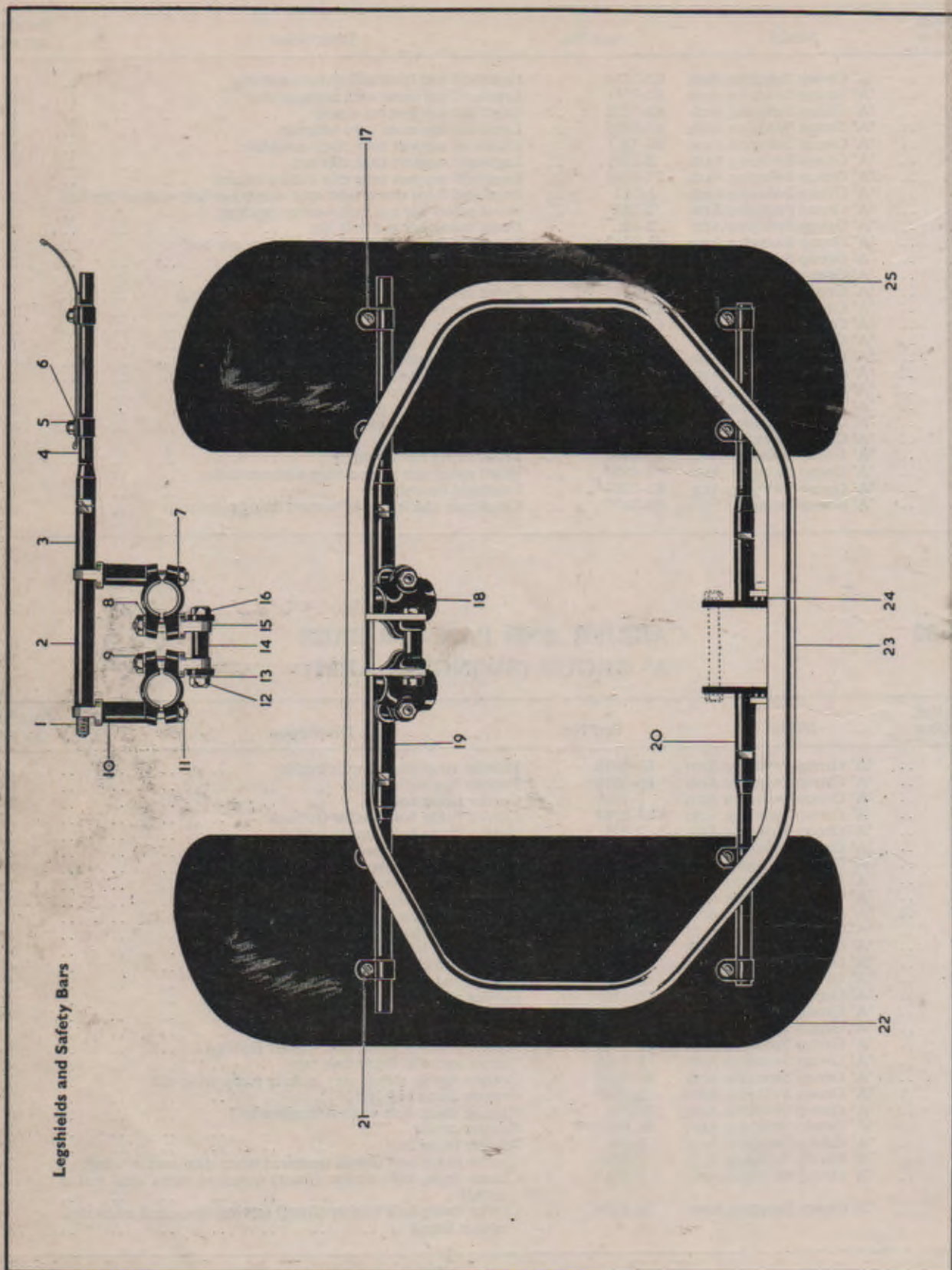



CARRIER AND PANNIER BAGS  
'A' GROUP (SWINGING ARM)

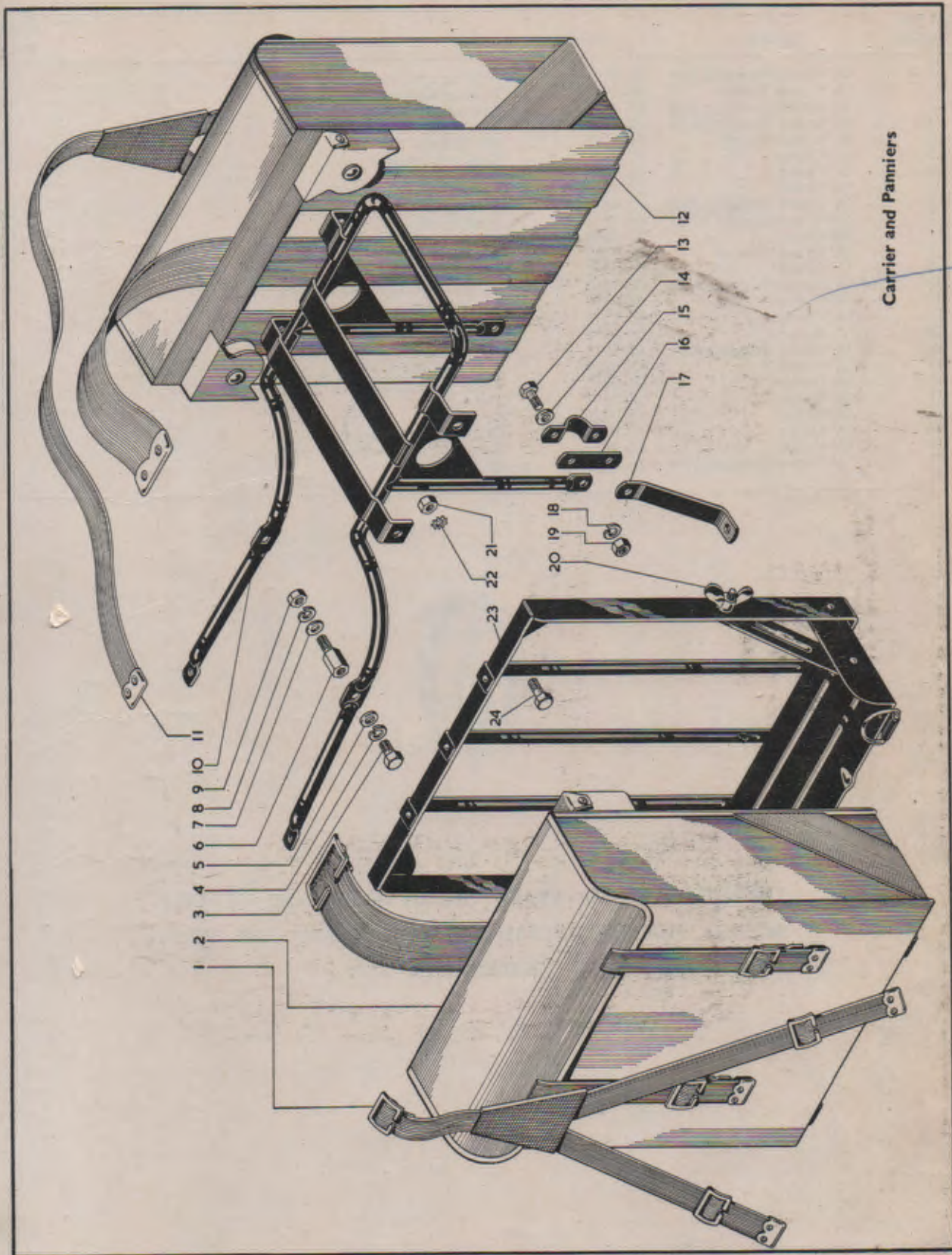

Carrier and Panniers



# TOOLS AND SUNDRIES 'A' GROUP (PLUNGER AND SWINGING ARM FRAME)

| Part Ref.<br>Number | Model                  | Part No. | Description                     | Number<br>per set |
|---------------------|------------------------|----------|---------------------------------|-------------------|
| —                   | 'A' Group Swinging Arm | 42-9107  | Toolbag complete with tools     | 1                 |
| —                   | 'A' Group Plunger      | 67-9022  | Toolbag complete with tools     | 1                 |
| 1                   | 'A' Group Swinging Arm | 65-9266  | Rear spindle nut spanner        | 1                 |
| 1                   | 'A' Group Swinging Arm | 42-9118  | Front wheel box spanner         | 1                 |
| 2                   | 'A' Group Plunger      | 29-9257  | Box Spanner                     | 1                 |
| 3                   | 'A' Group              | 67-9122  | Magdyno Spanner                 | 1                 |
| 4                   | 'A' Group              | 29-9253  | Tommy Bar                       | 1                 |
| 5                   | 'A' Group              | 67-9114  | Push rod assembly tool          | 1                 |
| 6                   | 'A' Group Swinging Arm | 65-9205  | Toolbag only                    | 1                 |
| 6                   | 'A' Group Plunger      | 65-9282  | Toolbag only                    | 1                 |
| 7                   | 'A' Group              | 42-9026  | Inflator                        | 1                 |
| 8                   | 'A' Group Plunger      | 65-9245  | Box Spanner                     | 1                 |
| 9                   | 'A' Group              | 65-9246  | Combined Spanner                | 1                 |
| 10                  | 'A' Group Swinging Arm | 42-9080  | Damper unit adjusting spanner   | 1                 |
| 11                  | 'A' Group              | 67-9026  | Box spanner                     | 1                 |
| 12                  | 'A' Group              | 65-9243  | Combined spanner                | 1                 |
| 13                  | 'A' Group              | 29-9252  | Tyre lever                      | 1                 |
| 14                  | 'A' Group Swinging Arm | 42-9031  | Petrol tank fixing bolt spanner | 1                 |
| 15                  | 'A' Group              | 65-9125  | Feeler gauge (.010")            | 1                 |
| 15                  | 'A' Group              | 67-9047  | Feeler gauge (.015")            | 1                 |
| 16                  | 'A' Group              | 24-8957  | Tommy Bar                       | 1                 |
| 17                  | 'A' Group              | 67-9023  | Box Spanner                     | 1                 |
| 18                  | 'A' Group              | 67-9028  | Double ended spanner            | 1                 |
| 19                  | 'A' Group              | 67-9121  | Sparking plug spanner           | 1                 |
| 20                  | 'A' Group Swinging Arm | 15-832   | Box Spanner                     | 1                 |



THERE'S OVER 90 YEARS' REPUTATION FOR QUALITY  
BEHIND THE B.S.A. TRADE MARKS, WHICH ARE YOUR  
SAFEGUARD



# TOOLS AND SUNDRIES 'A' GROUP (PLUNGER AND SWINGING ARM FRAME)

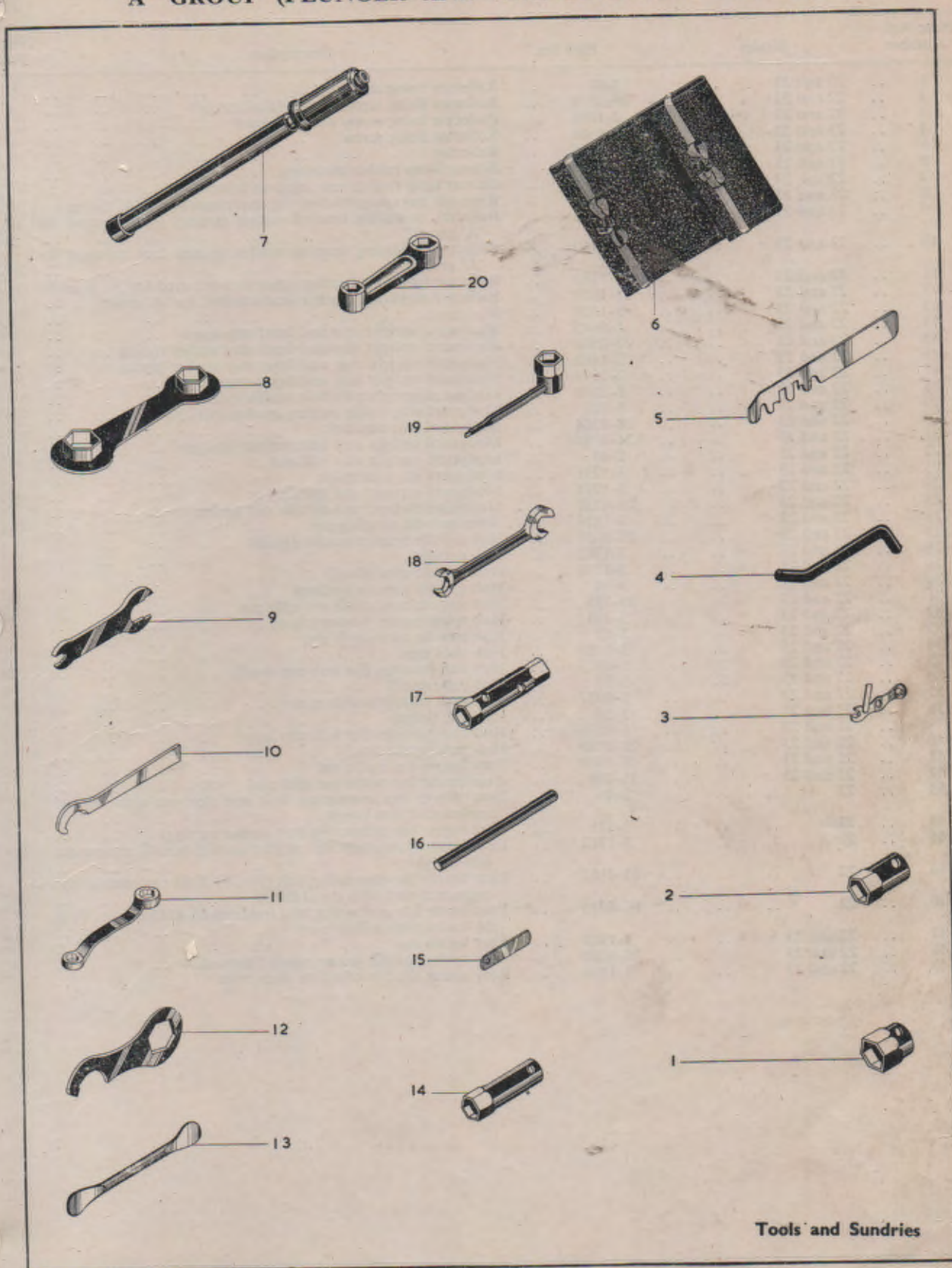



## SIDECAR CHASSIS

No. 22 and No. 23

| Plate Ref.<br>Number | Model        | Part No. | Description  | Number<br>per set |
|----------------------|--------------|----------|--|-------------------|
| 1                    | .. 22 and 23 | 2-47     | Reflector fixing screw nut .. .. .   | 1                 |
| 2                    | .. 22 and 23 | 29-3319  | Reflector fixing screw washer (shakeproof) .. .. .   | 1                 |
| 3                    | .. 22 and 23 | 2-1096   | Reflector fixing screw washer (plain) .. .. .  | 1                 |
| 4                    | .. 22 and 23 | 1-4606   | Reflector fixing screw .. .. .   | 1                 |
| 5                    | .. 22 and 23 | 66-6825  | Reflector .. .. .  | 1                 |
| 6                    | .. 22 and 23 | 3-1826   | Sidecar lamp rubber mounting .. .. .   | 1                 |
| 7                    | .. 22 and 23 | 19-1117  | Sidecar lamp (red to rear, clear to front) .. .. .   | 1                 |
| 8                    | .. 22 and 23 | 2-2395   | Reflector mounting bracket nut (not required for 'A' Group)                                  | 2                 |
| 9                    | .. 22 and 23 | 2-1462   | Reflector mounting bracket washer (spring) (not required for 'A' group)                      | 0                 |
| 10                   | .. 22 and 23 | 27-8560  | Reflector mounting bracket washer (plain) (not required for 'A' group)                       | 2                 |
| 11                   | .. 22 and 23 | 15-7161  | Reflector mounting bracket screw (not required for 'A' group)                                | 2                 |
| 12                   | .. 22 and 23 | 3-1820   | Reflector mounting bracket (not required for 'A' group)                                      | 1                 |
| 13                   | .. 22 and 23 | 3-1828   | Mudguard .. .. .   | 1                 |
| 14                   | .. 22 and 23 | 1-5945   | Mudguard upright rear and front stay screw .. .. .   | 6                 |
| 15                   | .. 22 and 23 | 27-8560  | Mudguard upright rear and front stay washer (plain) .. .. .                                  | 6                 |
| 16                   | .. 22 and 23 | 2-1462   | Mudguard upright rear and front stay washer (spring) .. .. .                                 | 6                 |
| 17                   | .. 22 and 23 | 2-2395   | Mudguard upright rear and front stay nut .. .. .   | 6                 |
| 18                   | .. 22 and 23 | 2-2899   | Mudguard upright stay bolt washer (plain) .. .. .  | 2                 |
| 19                   | .. 22 and 23 | 3-101    | Mudguard stay fixing packing washer (plain) .. .. .  | 2                 |
| 20                   | .. 22 and 23 | 28-2388  | Mudguard rear stay bolt .. .. .  | 2                 |
| 21                   | .. 22 and 23 | 24-8784  | Mudguard upright stay bolt washer (spring) .. .. .   | 2                 |
| 22                   | .. 22 and 23 | 2-49     | Mudguard upright stay bolt nut .. .. .   | 2                 |
| 23                   | .. 22 and 23 | 3-1731   | Mudguard stays complete .. .. .  | 1                 |
| 24                   | .. 22 and 23 | 3-1795   | Mudguard support and spindle nut .. .. .   | 1                 |
| 25                   | .. 22 and 23 | 24-4237  | Mudguard support and spindle nut washer .. .. .  | 1                 |
| 26                   | .. 22 and 23 | 3-1816   | Wheel spindle securing nut .. .. .   | 1                 |
| 27                   | .. 22 and 23 | 27-8039  | Hub spindle bracket washer (plain) .. .. .   | 1                 |
| 28                   | .. 22 and 23 | 3-1702   | Hub spindle .. .. .  | 1                 |
| 29                   | .. 22 and 23 | 3-1241   | Hub spindle cone (fixed) .. .. .   | 1                 |
| 30                   | .. 22 and 23 | 3-34     | Hub spindle cone (adjusting) .. .. .   | 1                 |
| 31                   | .. 22 and 23 | 35-705   | Hub spindle cone castle nut split pin .. .. .  | 1                 |
| 32                   | .. 22 and 23 | 3-103    | Hub spindle cone washer (plain) .. .. .  | 1                 |
| 33                   | .. 22 and 23 | 3-62     | Hub spindle cone castle nut .. .. .  | 1                 |
| 34                   | .. 22 and 23 | 3-1685   | Hub shell cap .. .. .  | 1                 |
| 35                   | .. 22 and 23 | 1-4675   | Hub ball bearings (for hub cup small) .. .. .  | 14                |
| 36                   | .. 22 and 23 | 3-37     | Hub cup (small) .. .. .  | 1                 |
| 37                   | .. 22 and 23 | 3-9077   | Hub shell complete with cups .. .. .   | 1                 |
| 38                   | .. 22 and 23 | 3-36     | Hub cup (large) .. .. .  | 1                 |
| 39                   | .. 22 and 23 | 1-4675   | Hub ball bearings (for hub cup large) .. .. .  | 17                |
| 40                   | .. 22 and 23 | 28-2080  | Hub shell grease nipple .. .. .  | 1                 |
| 41                   | .. 22 and 23 | 3-1509   | Rear bearer bar castle nut .. .. .   | 2                 |
| 42                   | .. 22 and 23 | 35-708   | Rear bearer bar castle nut split pin .. .. .   | 2                 |
| 43                   | .. 22        | 2-46     | Rear bearer bar connecting bolt nut (for use with No. 48 commercial box body)                | 2                 |
| 44                   | .. 22        | 3-111    | Rear bearer bar connecting bolt washer (spring) .. .. .                                      | 2                 |
| 45                   | .. 22        | 3-1712   | Rear bearer bar connecting bolt (for use with No. 48 commercial box body)                    | 2                 |
| 46                   | .. 22        | 65-4185  | Rear bearer bar connecting bolt (No. 47 & 51 commercial box body, not used with metal floor) | 2                 |
| 46                   | .. 22        | 67-4030  | Rear bearer bar connecting bolt (replaces 66-4185 on No. 51 & 54 bodies with metal floor)    | 2                 |
| 47                   | .. 22 and 23 | 3-1703   | Rear bearer bar .. .. .  | 1                 |
| 48                   | .. 22 and 23 | 28-2080  | Rear spring shackle grease nipple (bottom) .. .. .   | 2                 |
| 49                   | .. 22 and 23 | 3-1704   | Rear spring shackle complete with bush .. .. .   | 2                 |



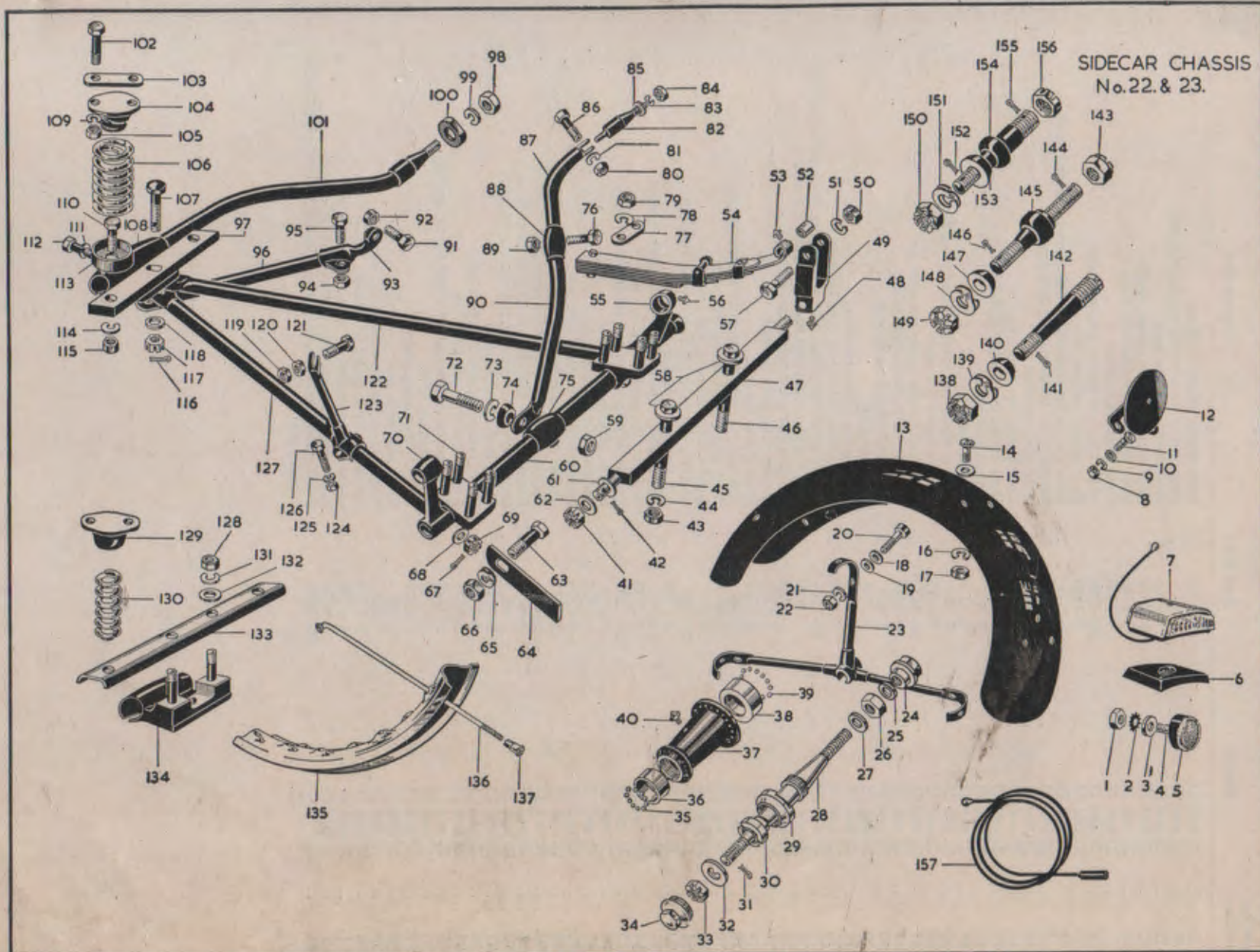



## SIDECAR CHASSIS

No. 22 and No. 23

| Plate Ref.<br>Number | Model     | Part No. | Description   | Number<br>per set |
|----------------------|-----------|----------|---|-------------------|
| 50                   | 22 and 23 | 15-5753  | Rear spring shackle bolt nut  | 2                 |
| 51                   | 22 and 23 | 3-107    | Rear spring shackle bolt washer (spring)  | 2                 |
| 52                   | 22 and 23 | 3-1706   | Rear spring shackle bush  | 2                 |
| 53                   | 22 and 23 | 28-2080  | Rear spring shackle grease nipple   | 1                 |
| 54                   | 22 and 23 | 3-1746   | Rear spring complete with bush  | 2                 |
| 55                   | 22 and 23 | 3-1700   | Main rear connection  | 1                 |
| 56                   | 22 and 23 | 28-2080  | Main rear connection grease nipple  | 1                 |
| 57                   | 22 and 23 | 3-1383   | Rear spring shackle bolt  | 2                 |
| 58                   | 22 and 23 | 30-650   | Rear bearer bar connecting bolt clamp washer (plain)                              | 2                 |
| 59                   | 22 and 23 | 2-1925   | Saddle pillar telescopic lug bolt nut   | 1                 |
| 60                   | 22 and 23 | 3-1709   | Axle tube complete  | 1                 |
| 61                   | 22 and 23 | 24-875   | Rear bearer bar thrust washer   | 2                 |
| 62                   | 22 and 23 | 2-1945   | Rear bearer bar washer (plain)  | 2                 |
| 63                   | 22 and 23 | 2-803    | Sidecar stand bolt  | 1                 |
| 64                   | 22 and 23 | 3-1379   | Sidecar stand   | 1                 |
| 65                   | 22 and 23 | 2-995    | Sidecar stand bolt washer (double spring)   | 1                 |
| 66                   | 22 and 23 | 2-1813   | Sidecar stand bolt nut  | 1                 |
| 67                   | 22 and 23 | 35-713   | Tube end spindle castle nut split pin   | 2                 |
| 68                   | 22 and 23 | 24-5914  | Tube end spindle washer (plain)   | 2                 |
| 69                   | 22 and 23 | 3-953    | Tube end spindle castle nut   | 2                 |
| 70                   | 22 and 23 | 3-1701   | Wheel bracket   | 1                 |
| 71                   | 22 and 23 | 3-1715   | Rear spring plate clamp stud  | 8                 |
| 72                   | 22 and 23 | 3-1289   | Saddle pillar telescopic tube lug bolt  | 1                 |
| 73                   | 22 and 23 | 15-716   | Saddle pillar telescopic tube bottom lug bolt washer (spring)                     | 1                 |
| 74                   | 22 and 23 | 3-1290   | Saddle pillar telescopic bottom washer (spherical)                                | 1                 |
| 75                   | 22 and 23 | 3-1252   | Saddle pillar telescopic tube bottom lug  | 1                 |
| 76                   | 22 and 23 | 3-1271   | Saddle pillar tube lug bolt   | 1                 |
| 77                   | 22 and 23 | 3-1714   | Rear spring plate   | 4                 |
| 78                   | 22 and 23 | 3-33     | Rear spring plate clamp stud washer (spring)                                      | 8                 |
| 79                   | 22 and 23 | 2-49     | Rear spring plate clamp stud nut  | 8                 |
| 80                   | 22 and 23 | 3-111    | Saddle pillar tube lug bolt nut   | 1                 |
| 81                   | 22 and 23 | 15-716   | Saddle pillar tube lug bolt washer (spring)                                       | 1                 |
| 82                   | 22 and 23 | 3-1393   | Saddle pillar tube lug  | 1                 |
| 83                   | 22 and 23 | 3-107    | Saddle pillar connecting bolt washer (spring)                                     | 1                 |
| 84                   | 22 and 23 | 3-1137   | Saddle pillar connecting bolt nut   | 1                 |
| 85                   | 22 and 23 | 30-729   | Saddle pillar connecting bolt washer (plain)                                      | 1                 |
| 86                   | 22 and 23 | 3-619    | Saddle pillar tube lug bolt   | 1                 |
| 87                   | 22 and 23 | 3-1724   | Saddle pillar tube complete   | 1                 |
| 88                   | 22 and 23 | 3-1258   | Saddle pillar telescopic tube lug   | 1                 |
| 89                   | 22 and 23 | 2-1925   | Saddle pillar tube lug bolt nut   | 1                 |
| 90                   | 22 and 23 | 3-1603   | Saddle pillar telescopic tube complete  | 1                 |
| 91                   | 22 and 23 | 3-619    | Front support tube bolt (motor cycle end)   | 1                 |
| 92                   | 22 and 23 | 2-46     | Front bottom tube bolt nut (motor cycle end)                                      | 1                 |
| 93                   | 22 and 23 | 3-1259   | Front bottom connection   | 1                 |
| 94                   | 22 and 23 | 2-1925   | Front bottom connection bolt nut  | 1                 |
| 95                   | 22 and 23 | 3-1271   | Front bottom connection bolt  | 1                 |
| 96                   | 22 and 23 | 3-1728   | Front support tube (not required for 'A' group)                                   | 1                 |
| 96                   | 22 and 23 | 3-1716   | Front support tube  | 1                 |
| 97                   | 22 and 23 | 3-1369   | Front spring bearer bar   | 1                 |
| 98                   | 22 and 23 | 3-345    | Front stay cone nut   | 1                 |
| 99                   | 22 and 23 | 3-108    | Front stay cone nut washer (spring)   | 1                 |
| 100                  | 22 and 23 | 3-1792   | Front stay cone collar (A models 1951)  | 1                 |
| 101                  | 22 and 23 | 3-1720   | Front stay complete   | 1                 |
| 101                  | 22 and 23 | 3-9274   | Front stay complete (not required for 'A' group)                                  | 1                 |
| 102                  | 22        | 30-1605  | Front spring bracket bolt (replaces 30-1215 on 51 and 54 bodies with metal floor) | 4                 |



| Plate Ref.<br>Number | Model     | Part No. | Description   | Number<br>per set |
|----------------------|-----------|----------|---|-------------------|
| 102                  | 22        | 30-1215  | Front spring bracket bolt (not used with metal floor) | 4                 |
| 103                  | 22 and 23 | 3-641    | Front spring clamp plate                              | 2                 |
| 104                  | 22 and 23 | 3-603    | Front spring bracket                                  | 2                 |
| 105                  | 22 and 23 | 2-49     | Front spring connecting bolt nut                      | 4                 |
| 106                  | 22 and 23 | 3-861    | Front spring  | 2                 |
| 107                  | 22 and 23 | 3-1372   | Front connecting lug bolt                             | 1                 |
| 108                  | 22 and 23 | 3-1373   | Front connecting lug                                  | 1                 |
| 109                  | 22 and 23 | 35-33    | Front spring bracket bolt washer (spring)             | 4                 |
| 110                  | 22 and 23 | 2-803    | Front spring connecting bolt                          | 2                 |
| 111                  | 22 and 23 | 3-110    | Front connecting lug clip bolt washer (spring)        | 1                 |
| 112                  | 22 and 23 | 3-1271   | Front connecting lug clip bolt                        | 1                 |
| 113                  | 22 and 23 | 3-839    | Front spring cup                                      | 2                 |
| 114                  | 22 and 23 | 3-111    | Front spring connecting bolt washer (spring)          | 2                 |
| 115                  | 22 and 23 | 2-49     | Front spring and bearer bar connecting nut            | 2                 |
| 116                  | 22 and 23 | 35-713   | Front connecting lug bolt split pin                   | 1                 |
| 117                  | 22 and 23 | 3-953    | Front connecting lug bolt castle nut                  | 1                 |
| 118                  | 22 and 23 | 24-5914  | Front connecting lug bolt packing washer (plain)      | 1                 |
| 119                  | 22 and 23 | 27-6974  | Mudguard support tube bolt nut                        | 1                 |
| 120                  | 22 and 23 | 24-5860  | Mudguard support bolt distance nut                    | 1                 |
| 121                  | 22 and 23 | 31-7275  | Mudguard support tube bolt                            | 1                 |
| 122                  | 22 and 23 | 3-9263   | Inside strut complete                                 | 1                 |
| 123                  | 22 and 23 | 3-1741   | Mudguard stay support tube complete                   | 1                 |
| 124                  | 22 and 23 | 2-49     | Support tube lug bolt nut                             | 2                 |
| 125                  | 22 and 23 | 35-33    | Support tube lug bolt washer (spring)                 | 2                 |
| 126                  | 22 and 23 | 3-12     | Support tube lug bolt                                 | 2                 |
| 127                  | 22 and 23 | 3-9264   | Outside tie complete                                  | 1                 |
| 128                  | 22 and 23 | 2-46     | Front spring connecting lug stud nut                  | 2                 |
| 129                  | 23        | 3-1021   | Front spring bracket                                  | 2                 |
| 130                  | 23        | 3-1080   | Front spring (Inner)                                  | 2                 |
| 131                  | 23        | 3-111    | Front connecting lug clip bolt washer (spring)        | 2                 |
| 132                  | 23        | 2-833    | Front connecting lug stud washer (plain)              | 2                 |
| 133                  | 23        | 3-1750   | Front spring bearer bar                               | 1                 |
| 134                  | 23        | 3-1748   | Front connecting lug                                  | 1                 |
| 135                  | 22 and 23 | 67-6005  | Wheel rim (WM2-19)                                    | 1                 |
| 136                  | 22 and 23 | 67-5545  | Wheel spoke   | 40                |
| 137                  | 22 and 23 | 27-6813  | Wheel spoke nipple                                    | 40                |
| 138                  | 22 and 23 | 2-1946   | Sidecar connecting lug stud nut (A rigid)             | 1                 |
| 139                  | 22 and 23 | 3-664    | Sidecar connecting lug stud washer (double spring)    | 1                 |
| 140                  | 22 and 23 | 3-663    | Connecting lug stud spherical washer                  | 1                 |
| 141                  | 22 and 23 | 35-722   | Sidecar connecting lug stud nut split pin             | 1                 |
| 142                  | 22 and 23 | 33-4160  | Connecting lug stud (A rigid)                         | 1                 |
| 143                  | 22 and 23 | 67-4122  | Sidecar connecting lug stud nut (Inside)              | 1                 |
| 144                  | 22 and 23 | 35-722   | Sidecar connecting lug stud nut split pin             | 1                 |
| 145                  | 22 and 23 | 67-1120  | Sidecar connecting lug stud (lug frame threaded)      | 1                 |
| 146                  | 22 and 23 | 35-722   | Sidecar connecting lug stud nut split pin             | 1                 |
| 147                  | 22 and 23 | 3-663    | Connecting lug stud spherical washer                  | 1                 |
| 148                  | 22 and 23 | 3-664    | Sidecar connecting lug stud washer (double spring)    | 1                 |
| 149                  | 22 and 23 | 2-1946   | Sidecar connecting lug stud nut                       | 1                 |
| 150                  | 22 and 23 | 2-1946   | Sidecar connecting lug stud nut                       | 1                 |
| 151                  | 22 and 23 | 3-664    | Sidecar connecting stud washer (double spring)        | 1                 |
| 152                  | 22 and 23 | 35-722   | Sidecar connecting stud split pin                     | 1                 |
| 153                  | 22 and 23 | 3-663    | Connecting lug stud spherical washer                  | 1                 |
| 154                  | 22 and 23 | 67-4181  | Sidecar connecting lug stud (lug frame plain)         | 1                 |
| 155                  | 22 and 23 | 35-722   | Sidecar connecting stud split pin                     | 1                 |
| 156                  | 22 and 23 | 67-4182  | Sidecar connecting lug stud nut                       | 1                 |
| 157                  | 22 and 23 | 19-1118  | Sidecar lamp cable (6 feet)                           | 1                 |



# ELECTRICAL EQUIPMENT 'A' GROUP (PLUNGER AND SWINGING ARM FRAMES)

| Plate Ref.<br>Number | Model  | Part No. | Description  | Number<br>per set |
|----------------------|--|----------|--|-------------------|
| 1                    | 'A' Group                                    | 19-706   | Horn push and dipper switch (1956)                             | 1                 |
| 2                    | 'A' 10 Road Rocket                           | 65-9171  | Speedo and rev counter mounting plate                          | 1                 |
| 3                    | 'A' Group Swinging Arm                       | 19-716   | Cable and harness assembly                                     | 1                 |
| 4                    | 'A' 10 Road Rocket                           | 67-713   | Rev counter driving member                                     | 1                 |
| 5                    | A10 Plunger                                  | 67-9039  | Speedo cable clip  | 1                 |
| 6                    | 'A' Group                                    | 29-9221  | Licence holder   | 1                 |
| 7                    | 'A' Group                                    | 19-706   | Horn push and dipper switch                                    | 1                 |
| 8                    | 'A' Group                                    | 19-1600  | Grommet (high tension)   | 1                 |
| 8                    | 'A' Group                                    | 19-1601  | Grommet (low tension)  | 1                 |
| 9                    | A10 Plunger                                  | 90-9024  | Cable clip (small) (rubber)                                    | 4                 |
| 10                   | A10 Plunger                                  | 19-2012  | Magneto cut out switch   | 1                 |
| 10                   | A10 Swinging Arm                             | 19-1472  | Magneto cut out switch   | 1                 |
| 11                   | 'A' Group Swinging Arm                       | 66-9049  | Cable clip (large) (rubber)                                    | 15                |
| 11                   | 'A' Group Plunger                            | 66-9049  | Cable clip (large) (rubber)                                    | 7                 |
| 12                   | 'A' Group                                    | 19-1621  | Headlamp switch (1956)   | 1                 |
| 13                   | 'A' Group                                    | 19-526   | Headlamp (underslung pilot light (up to 1955)                  | 1                 |
| 13                   | A10 Plunger 'A' Group<br>Swinging Arm        | 19-535   | Headlamp (R/H dip) (1956)                                      | 1                 |
| 14                   | A10 Road Rocket                              | 65-9167  | Rev counter fixing bracket (when rev counter only is fitted)   | 1                 |
| 15                   | 'A' Group                                    | 19-1011  | Stop tail lamp (1956)  | 1                 |
| 16                   | A10 Road Rocket                              | 15-7383  | Rev counter mounting rubber                                    | 4                 |
| 16                   | A10 Road Rocket                              | 15-7383  | Speedo and rev counter mounting rubber                         | 8                 |
| 17                   | A10 Road Rocket                              | 27-8560  | Speedo and rev counter mounting washer                         | 8                 |
| 18                   | A10 Road Rocket                              | 24-8328  | Rev counter bracket fixing bolt                                | 2                 |
| 18                   | A10 Road Rocket                              | 65-9179  | Speedo and rev counter fixing bracket bolt                     | 4                 |
| 19                   | A10 Road Rocket                              | 65-9111  | Speedo and rev counter mounting bracket                        | 2                 |
| 20                   | 'A' Group Plunger                            | 2-14     | Voltage control support bolt (mudguard fixing)                 | 2                 |
| 21                   | 'A' Group Plunger                            | 2-1374   | Voltage control bolt washer (mudguard fixing)                  | 2                 |
| 22                   | 'A' Group Plunger                            | 2-1462   | Voltage control bolt washer (spring) (mudguard fixing)         | 2                 |
| 23                   | 'A' Group Plunger                            | 2-2395   | Voltage control support bolt nut (mudguard fixing)             | 2                 |
| 24                   | 'A' Group Plunger                            | 27-8560  | Voltage control support bolt washer (bottom) (mudguard fixing) | 1                 |
| 25                   | 'A' Group Plunger                            | 15-7383  | Voltage control support rubber (up to 1955)                    | 2                 |
| 26                   | 'A' Group Plunger                            | 27-8560  | Voltage control support bolt washer (top) (mudguard fixing)    | 2                 |
| 27                   | 'A' Group Plunger                            | 2-2395   | Voltage control support bolt nut (top) (mudguard fixing)       | 2                 |
| 28                   | 'A' Group Plunger                            | 2-443    | Voltage control support bolt locknut (up to 1955)              | 2                 |
| 29                   | A10 Road Rocket                              | 19-544   | Headlamp complete  | 1                 |
| 30                   | 'A' Group Swinging Arm                       | 42-9012  | Voltage control toolbox buffer ring                            | 1                 |
| 31                   | 'A' Group Swinging Arm                       | 2-1354   | Voltage control securing bolt (toolbox fixing)                 | 2                 |
| 32                   | 'A' Group Swinging Arm                       | 25-7180  | Voltage control securing washer (toolbox fixing)               | 2                 |
| 33                   | 'A' Group Swinging Arm                       | 2-2395   | Voltage control securing nut (toolbox fixing)                  | 2                 |
| 34                   | 'A' Group                                    | 19-1515  | Voltage control  | 1                 |
| 35                   | 'A' Group Swinging Arm                       | 42-9012  | Voltage control toolbox buffer ring                            | 1                 |
| 36                   | A10 Road Rocket                              | 65-9164  | Rev counter gearbox  | 1                 |
| 37                   | A7, A10 Plunger and<br>Swinging Arm          | 19-1210  | Magneto (auto)   | 1                 |
| 37                   | A10 Road Rocket, Shooting<br>Star, Star Twin | 19-1203  | Magneto (manual)   | 1                 |



# ELECTRICAL EQUIPMENT 'A' GROUP (PLUNGER AND SWINGING ARM FRAMES)



Electrical Equipment



# ELECTRICAL EQUIPMENT 'A' GROUP (PLUNGER AND SWINGING ARM FRAMES)

| Plate Ref.<br>Number | Model                                | Part No. | Description   | Number<br>per set |
|----------------------|--------------------------------------|----------|---|-------------------|
| 38                   | 'A' Group                            | 19-1207  | Dynamo (up to 1955)                                 | 1                 |
| 38                   | 'A' Group                            | 19-1213  | Dynamo (1956)                                       | 1                 |
| 39                   | 'A' Group Plunger                    | 19-657   | Cable harness with dipper switch (up to 1955)       | 1                 |
| 39                   | 'A' Group Swinging Arm               | 19-690   | Cable harness with dipper switch (up to 1955)       | 1                 |
| 40                   | 'A' Group Swinging Arm               | 2-1309   | Stop lamp switch screw                              | 1                 |
| 41                   | 'A' Group Swinging Arm               | 19-1114  | Stop lamp switch                                    | 2                 |
| 42                   | 'A' Group Swinging Arm               | 29-3319  | Stop light switch screw washer (shakeproof)         | 1                 |
| 43                   | 'A' Group Swinging Arm               | 2-47     | Stop light switch screw nut                         | 2                 |
| 44                   | 'A' Group Swinging Arm               | 42-9129  | Stop light switch tension spring                    | 2                 |
| 45                   | 'A' Group Swinging Arm               | 42-9027  | Stop light switch operating link (up to 1955)       | 1                 |
| 46                   | 'A' Group                            | 19-649   | Ammeter   | 1                 |
| 47                   | 'A' Group                            | 19-2126  | Speedo cable rubber grommet (up to 1955)            | 1                 |
| 48                   | A10 Road Rocket                      | 65-9172  | Rev counter cable                                   | 1                 |
| 49                   | A10 Road Rocket                      | 65-9166  | Rev counter head                                    | 1                 |
| 50                   | A10 Plunger                          | 67-9063  | Speedometer cable                                   | 1                 |
| 50                   | A7, A10 Swinging Arm                 | 65-9267  | Speedometer cable                                   | 1                 |
| 50                   | A10 Road Rocket                      | 67-9057  | Speedometer cable                                   | 1                 |
| 51                   | A10 Road Rocket                      | 19-2107  | Speedometer   | 1                 |
| 51                   | A7 Plunger                           | 19-2112  | Speedometer (solo and sidecar) (120 m.p.h.)         | 1                 |
| 51                   | A7 Plunger                           | 19-2123  | Speedometer (solo and sidecar) (180 k.p.h.)         | 1                 |
| 51                   | Star Twin                            | 19-2109  | Speedometer (solo) (120 m.p.h.)                     | 1                 |
| 51                   | Star Twin                            | 19-2121  | Speedometer (solo) (180 k.p.h.)                     | 1                 |
| 51                   | Star Twin and A10 Plunger            | 19-2112  | Speedometer (120 m.p.h.) (sidecar)                  | 1                 |
| 51                   | Star Twin and A10 Plunger            | 19-2123  | Speedometer (180 k.p.h.) (sidecar)                  | 1                 |
| 51                   | A10 Plunger, A7, A10<br>Swinging Arm | 19-2111  | Speedometer (120 m.p.h.) (solo)                     | 1                 |
| 51                   | A10 Plunger, A7, A10<br>Swinging Arm | 19-2122  | Speedometer (180 k.p.h.) (solo)                     | 1                 |
| 52                   | 'A' Group Plunger                    | 2-49     | Stop lamp switch plate clip bolt nut                | 1                 |
| 53                   | 'A' Group Plunger                    | 2-47     | Stop lamp switch to plate screw nut                 | 1                 |
| 54                   | 'A' Group Plunger                    | 29-3319  | Stop lamp switch to plate screw washer (shakeproof) | 2                 |
| 55                   | 'A' Group Plunger                    | 2-1309   | Stop lamp switch to plate screw                     | 2                 |
| 56                   | 'A' Group Plunger                    | 65-9231  | Stop lamp switch spring                             | 1                 |
| 57                   | 'A' Group Plunger                    | 2-1588   | Brake rod clip screw nut                            | 1                 |
| 58                   | 'A' Group Plunger                    | 29-3319  | Brake rod clip screw washer (shakeproof)            | 1                 |
| 59                   | 'A' Group Plunger                    | 65-9228  | Brake rod clip                                      | 1                 |
| 60                   | 'A' Group Plunger                    | 65-5912  | Brake rod clip screw                                | 1                 |
| 61                   | 'A' Group Plunger                    | 19-1106  | Stop lamp switch                                    | 1                 |
| 62                   | 'A' Group Plunger                    | 28-2338  | Stop lamp switch plate clip bolt                    | 1                 |
| 63                   | 'A' Group Plunger                    | 24-8927  | Stop lamp switch plate clip                         | 1                 |
| 64                   | 'A' Group Plunger                    | 29-9342  | Stop lamp switch plate                              | 1                 |
| 65                   | 'A' Group Plunger                    | 2-923    | Stop lamp switch plate clip bolt washer (plain)     | 1                 |
| 66                   | 'A' Group Plunger                    | 36-382   | Stop lamp switch plate clip washer (shakeproof)     | 1                 |
| 67                   | 'A' Group Swinging Arm               | 42-9045  | Electric horn                                       | 1                 |
| 68                   | 'A' Group Plunger                    | 67-9068  | Electric horn                                       | 1                 |



## PISTON CHART 1954 AND 1955

| MODEL                    | Compression ratio | PISTON COMPLETE (2) |                        |            | COMPRESSION RING (4) |                        |            | PISTON SCRAPER RING (2) |                        |            |
|--------------------------|-------------------|---------------------|------------------------|------------|----------------------|------------------------|------------|-------------------------|------------------------|------------|
|                          |                   | Standard            | $\frac{1}{2}$ mm. O.S. | 1 mm. O.S. | Standard             | $\frac{1}{2}$ mm. O.S. | 1 mm. O.S. | Standard                | $\frac{1}{2}$ mm. O.S. | 1 mm. O.S. |
| A7 500 c.c. O.H.V. ..    | 6.7               | 67-460              | 67-462                 | 67-464     | 67-407               | 67-408                 | 67-409     | 67-410                  | 67-411                 | 67-412     |
| Star Twin and Shooting   |                   |                     |                        |            |                      |                        |            |                         |                        |            |
| Star 500 c.c. O.H.V. ... | 7.25              | 67-533              | 67-535                 | 67-537     | 67-407               | 67-408                 | 67-409     | 67-410                  | 67-411                 | 67-412     |
|                          | 8.0               | 67-566              | 67-568                 | 67-570     | 67-407               | 67-408                 | 67-409     | 67-410                  | 67-411                 | 67-412     |
| A10 650 c.c. Twin        |                   |                     |                        |            |                      |                        |            |                         |                        |            |
| O.H.V. ..                | 6.5               | 67-423              | 67-425                 | 67-427     | 67-311               | 67-312                 | 67-313     | 67-314                  | 67-315                 | 67-316     |

## PISTON CHART 1956 AND 1957

| MODEL                | Compression ratio | PISTON COMPLETE (2) |                        |            | COMPRESSION RING (4) |                         |             | PISTON SCRAPER RING (2) |                         |             |
|----------------------|-------------------|---------------------|------------------------|------------|----------------------|-------------------------|-------------|-------------------------|-------------------------|-------------|
|                      |                   | Standard            | $\frac{1}{2}$ mm. O.S. | 1 mm. O.S. | Standard             | $\frac{1}{2}$ m.m. O.S. | 1 m.m. O.S. | Standard                | $\frac{1}{2}$ m.m. O.S. | 1 m.m. O.S. |
| A7 and Shooting Star | 6.7               | 67-460              | 67-462                 | 67-464     | 67-407               | 67-408                  | 67-409      | 67-410                  | 67-411                  | 67-412      |
|                      | 7.25              | 67-533              | 67-535                 | 67-537     | 67-407               | 67-408                  | 67-409      | 67-410                  | 67-411                  | 67-412      |
|                      | 8.0               | 67-566              | 67-568                 | 67-570     | 67-407               | 67-408                  | 67-409      | 67-410                  | 67-411                  | 67-412      |
| A10 and Road Rocket  | 6.5               | 67-423              | 67-425                 | 67-427     | 67-311               | 67-312                  | 67-313      | 67-314                  | 67-315                  | 67-316      |
|                      | 7.25              | 67-429              | 67-431                 | 67-433     | 67-311               | 67-312                  | 67-313      | 67-314                  | 67-315                  | 67-316      |
|                      | 8.0               | 67-572              | 67-574                 | 67-576     | 67-311               | 67-312                  | 67-313      | 67-314                  | 67-315                  | 67-316      |
|                      | 8.5               | 67-594              | 67-596                 | 67-598     | 67-311               | 67-312                  | 67-313      | 67-314                  | 67-315                  | 67-316      |
|                      | 9.0               | 67-545              | 67-547                 | 67-549     | 67-311               | 67-312                  | 67-313      | 67-314                  | 67-315                  | 67-316      |
|                      | 14.0              | 67-551              | 67-553                 | 67-555     | 67-311               | 67-312                  | 67-313      | 67-314                  | 67-315                  | 67-316      |

## CARBURETTORS AND SETTINGS 1954 AND 1955

MESSRS AMALGAMATED CARBURETTORS LTD., PERRY BARR, BIRMINGHAM

| Models                                   | Type         | Choke Size (Inches) | Main Jet | Throttle Valve | Needle Position | Needle Jet | Engine End Size (Inches) | Year |
|--|--------------|---------------------|----------|----------------|-----------------|------------|--------------------------|------|
| A7 Plunger and Swinging Arm ..           | 276EU/IDB .. | $\frac{1}{8}$ ..    | 140 ..   | 6/4 ..         | 4 ..            | .107 ..    | $\frac{1}{8}$ ..         |      |
| A7 Star Twin Plunger and Swinging Arm .. | 276FD/IDB .. | 1 ..                | 160 ..   | 6/4 ..         | 3 ..            | .107 ..    | $1\frac{1}{8}$ ..        | 1954 |
| A10 Plunger and Swinging Arm ..          | 276GG/IDB .. | $1\frac{1}{8}$ ..   | 170 ..   | 6/4 ..         | 2 ..            | .107 ..    | $1\frac{1}{8}$ ..        |      |
| A7 Shooting Star ..                      | 276GK/IBS .. | 1 ..                | 160 ..   | 6/4 ..         | 3 ..            | .107 ..    | $\frac{1}{8}$ ..         |      |
| A10 Plunger ..                           | 276GG/IDB .. | $1\frac{1}{8}$ ..   | 170 ..   | 6/4 ..         | 2 ..            | .107 ..    | $1\frac{1}{8}$ ..        |      |
| A7 Swinging Arm ..                       | 376/4 ..     | $\frac{1}{8}$ ..    | 210 ..   | 376/34 ..      | 2 ..            | .107 ..    | $\frac{1}{8}$ ..         | 1955 |
| A7 Shooting Star ..                      | 376/15 ..    | 1 ..                | 260 ..   | 376/34 ..      | 3 ..            | .107 ..    | $1\frac{1}{8}$ ..        |      |
| A10 Swinging Arm ..                      | 376/1 ..     | $1\frac{1}{8}$ ..   | 240 ..   | 376/4 ..       | 3 ..            | .1065 ..   | $1\frac{1}{8}$ ..        |      |

## CARBURETTORS AND SETTINGS 1956 AND 1957

MESSRS AMALGAMATED CARBURETTORS LTD., PERRY BARR BIRMINGHAM

| Models              | Type               | Choke Size (Inches) | Main Jet | Pilot Jet | Throttle Valve | Needle Position | Needle Jet |
|---------------------|--------------------|---------------------|----------|-----------|----------------|-----------------|------------|
| A7 ..               | Monobloc 376/4 ..  | $\frac{5}{16}$ ..   | 210 ..   | 25 ..     | 376/34 ..      | 2 ..            | .1065 ..   |
| A7 Shooting Star .. | Monobloc 376/15 .. | 1 ..                | 270 ..   | 30 ..     | 376/34 ..      | 3 ..            | .1065 ..   |
| A10 Plunger ..      | 276GG/IDB ..       | $1\frac{1}{8}$ ..   | 170 ..   | — ..      | 6/4 ..         | 2 ..            | .107 ..    |
| A10 Swinging Arm .. | Monobloc 376/1 ..  | $1\frac{1}{8}$ ..   | 240 ..   | 25 ..     | 376/4 ..       | 3 ..            | .1065 ..   |
| A10 Road Rocket ..  | — ..               | $1\frac{1}{8}$ ..   | 340 ..   | — ..      | 6 ..           | 4 ..            | .109 ..    |



800.

## ENGINE AND FRAME MARKINGS

### 1954/6 PLUNGER FRAME MODELS

| Model | Type                      | Engine       | Frame        |
|-------|---------------------------|--------------|--------------|
| A7    | 500 c.c. O.H.V. Twin      | BA7 upwards  |              |
| A7    | 500 c.c. O.H.V. Star Twin | BA7S upwards | BA7S upwards |
| A10   | 650 c.c. O.H.V. Twin      | BA10 upwards |              |

### 1954/5 SWINGING ARM MODELS

| Model | Type                          | Engine        | Frame       |
|-------|-------------------------------|---------------|-------------|
| A7    | 500 c.c. O.H.V. Twin          | CA7 upwards   |             |
| A7    | 500 c.c. O.H.V. Star Twin     | CA7S upwards  |             |
| A7    | 500 c.c. O.H.V. Shooting Star | CA7SS upwards | CA7 upwards |
| A10   | 650 c.c. O.H.V. Twin          | CA10 upwards  |             |

### 1956/7 SWINGING ARM MODELS

| Model | Type                               | Engine        | Frame       |
|-------|------------------------------------|---------------|-------------|
| A7    | 500 c.c. O.H.V. Twin               | CA7 upwards   | BA7 upwards |
| A7    | 500 c.c. O.H.V. Twin Shooting Star | CA7SS upwards | EA7 upwards |
| A10   | 650 c.c. O.H.V. Twin               | CA10 upwards  | EA7 upwards |
| A10   | 650 c.c. O.H.V. Twin Road Rocket   | CA10R upwards | EA7 upwards |

TO MAINTAIN THE ORIGINAL RELIABILITY  
AND PERFORMANCE OF YOUR B.S.A. MOTOR  
CYCLE FIT ONLY SPARES MADE BY B.S.A.